m One Part—General News Sheet—18 Pages

The Times

LOS ANGELES

ANNUM, $9.00 | Per Month, 75 Cents. or 2 1-2 Cents a Copy. | MONDAY MORNING, NOVEMBER 12, 1906. | On All News Stands. Trains and Streets. | 5 CENTS

THE WEATHER.
REPORT.

...For Los Angeles and vi... Fair; not so warm; light north... changing to westerly.
...DAY — Maximum tempera... minimum, 51 deg. Wind ... west; velocity, 1 mile; 5 p. m., ... velocity, 6 miles. At mid... temperature was 58 deg.; ...
...5 a. m. the temperature ... deg.; clear.
...CAST—For San Francisco and ... Fair; becoming cloudy at ... light north winds, changing to ...
...ther weather report, including ... temperatures, will be found ...

POINTS OF THE NEWS
...Times

INDEX.
...ld City in Cuba.
...ings Blow Raid Not Boer War.
...ews of the Pacific Slope.
...ious Factory Fire.
...ents to Praise Their Temple.
...ports. Fox Points.
...ety and the Stage.
...lied Ads.
...City Dates.
...Rulers of Sport.
...Churches.
...Orange County News.
...Southern County News.
...Deaths; Vital Record.

SYNOPSIS.

...CT. Congregation of Temple ... Church dedicate their new ... Temple Auditorium....Man... Furniture Company sustains ... by fire and suspects incen... Great throng views Hotel ... and a missing plumber is ... he still buried there. ... Star of Occidental preaches ...CA.....Funeral of Capt. ... Alleman held and "taps" ... Route and the Stage; Frank ... Fast for musical comedy. ... found by police in time to ... bedside of dying mother. ... away from home to be... ....Quest for quail by ... and Henry Berry was fu... will play Pomona in ... game next Saturday. ... helps a stranger and is ...Pointer Checkmate ... trials at Bakersfield. ...ncisco Cota, member of ... family....John Golds... Sunday-school superin... Angeles, dies.

...CALIFORNIA. Justice ... Congress of Pasadena ... Riverside freeholders in... provision in new char... from all over the valley ... Cole funeral in San Ber... and-octave League seeks ... Barbara city vote on ... prohibition.

...SLOPE. Dr. Atkins and ... turn the human stomach ...terial appliance for a tele... sensational week in ... on San Francisco Stock ...The south-bound Sunset ... crushed south of San Fran... man reported killed.....Al... leper surrenders to ...

...Thomas Dougherty dies at ... from thrust by hat pin, ad... woman is not to be ...Has chased three years ...Three desperate crim... made make a key, from a ... escape from jail.

...RIAL EASTERN. Mystery of ... Dunlap," the world's "pre... mal," who "died" and yet ... Exit in the army sec... to British.....Prominent men ...nment for industrial edu... Mizner's niece elopes ... Yorker and weds him. ...suspects Standard Oil and ...ngate the election.....Badly... at Chicago.....The ... Following rankes in ... Dodd's Figueroa-street ... Sixty-eighth street to ... lot on Sixty-ninth ... Dare, $500; lot on ... to Martin Huber, ... Eighth street to J. S. W. ... Stoutt Realty Co... following sales in cottage ... to Joseph Stoutt, ... five-room cottage, Wha... tract No. 5, $1250; S. ... homas Lowe, five-room ... 1955 East Forty-first ... A. F. Johns to O. D. ... Hazard's East Side A... ...d with five-room ... ...es Lantz to James F. ... cottage, No. 1646 De Fre... Joseph A. Stoutt to W. ... lot with five-room ... McLeod tract No. 5 ... new wagon and ... of the Lawndale Mo... any is now in full ... ing out orders for ... washing machines. The ... gradually increased ... plement of seventy-fi... d. The new schoolho... pleted. There is an ... for chicken ranches ... which the high price ... for poultry and ... has apparently stim...

BROWN DISEASE RAGES.

...Smallpox in Presidio County, ... Fever a Malignant ... Complaint.

...ASSOCIATED PRESS—P.M.)
...ON, Nov. 11.—A state of ... in the town of Marfa and ... in Presidio county, this ... miles east of here. Within ... days, twelve deaths have ... in the town of a few hundred ... from an unknown and ... disease which made its ap... in the southern part of the ... Mexican border recently ... spread to Marfa. ... have been unable ... with it and ap... Texas State Health Department ... as expert. Dr. P. J. ... State Health Officer at El ... Dr. Shaver is ... Marfa, in ... mass meetings, ... precautions to prevent ... of the disease to that town.

...FIGHTER DIES.

...(Md.) Nov. 11.—Wil... formerly State fire ... of the Baltimore ... died today from the ... sustained in 1898. ... to these inter...

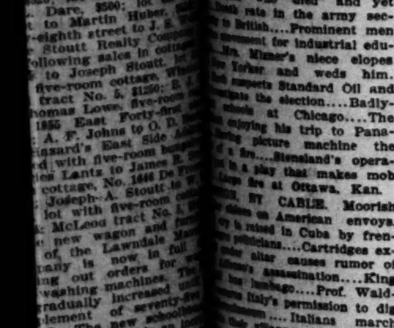

DEATH CRY IN CUBA.

Political Frenzy of Negroes Grows.

Demonstrations Against Palma and Moderates Violent in Tone.

Many American and Cuban Residents Egging Rivals to Precipitate Action.

Col. Estrampes Meets Mob With Pistol—They Give Police Hard Work.

[BY DIRECT WIRE TO THE TIMES.]

HAVANA, Nov. 11.—A serious split has occurred in the ranks of the Liberal party, due to the belief of the more radical element, largely composed of negroes, that Alfredo Zayas is too friendly with the Americans, even to the extent of secretly favoring annexation of the island by the United States.

HAVANA, Nov. 11.—The political situation in Cuba is getting hot. The Liberals are not only criticizing Gov. Magoon for his slowness in turning the Moderates out of office, but are falling out among themselves.

The campaign to elect a successor to former President Palma has begun, and as it is expected that the election will be held next June and the Liberals are sure of success, the contest for the nomination will grow rapidly.

EGGING THE RIVALS.

American residents and many Cubans are egging the rivals to precipitate trouble that will end both parties.

Demonstrations were made last night in the streets by the faction in favor of Juan Miguel Gomez for president, and tonight by other Liberals supporting Senator Alfredo Zayas, the division not being solely on the color line, for both aspirants are white, although the negroes are mostly for Gomez.

On the other hand, Juan Gualberto Gomez, the negroes' natural leader, is for Zayas, who has the support of the older Liberals.

SHOUTED "DEATH CRY."

The younger men seem to prefer his rival. They nearly created a riot, last night, by shouting "Death to Estrada Palma and all Moderates!" "Long life to José Miguel Gomez!"

COL. ESTRAMPES DEFIES.

Col. José Estrampes met them, his pistol in hand, in front of the Hotel Inglaterra with the cry: "Down with the niggers!"

Friends carried him off bodily, to save his life. Cries of "Death to Estrampes!" followed them.

LIKE SANTO DOMINGO.

"We'll have the jobs, or make this Santo Domingo!" was the next cry sent up by the mob, and the police had hard work to prevent serious trouble.

These evidences of the feeling of the rank and file of the Liberals are significant. The leaders are equally restive, the daily pestering of Gov. Magoon with demands for office growing more and more insistent.

PROPOSED ARMED SHOWING.

At a recent meeting the Liberal leaders actually proposed that an armed body of 300 men should escort the committee demanding that the offices be turned over to them by the American Governor, and await the result in the courtyard of the palace. The idea was discussed some time, but was rejected.

United States army officers who know of this action wondered what Gov. Magoon would have done. They know what they will be ready to do if there is any foolishness.

SENT TROOPS AWAY.

Maj. Rumbough has sent the Fourteenth Battery on a five-day' march to Pinar del Rio and the Seventeenth and Eighteenth mountain batteries on long expeditions about the island. The object is twofold. To show the Cubans that the Americans can penetrate any section, however rough, with the big guns, and to get the soldiers hardened for a possible campaign.

GEN. BELL ALSO.

Gen. Bell has planned to do likewise with the cavalry and infantry. Bases of supplies have been established in thirty odd garrisons at convenient distances apart, and forces will be maneuvered as if in actual warfare. This already has been begun.

It is denied that there is any expectation of trouble, but it is quite evident that the alleged purpose of exercising the troops is not the sole one.

SUDDEN DEATH OF "FAT."

SPRINGFIELD (Ill.) Nov. 11.—Charles Feeny, 40 years old, known in baseball circles as "Fat," died suddenly today. He weighed 380 pounds.

This is to remind you of the annexation election today. It is for the best interests of all concerned that the proposed strip be annexed to the city, in order that the control of the people's harbor by the people be assured. Take the time, Mr. Citizen, to go to the polls and vote for annexation!

NO REST FOR HERCULANEUM.

PROF. WALDSTEIN OF CAMBRIDGE DIGS AT IT.

Italian Government Gives Consent to the Attempted Exposure Provided the People Can Have Supervision—Resina and Its Twenty-Thousand Must Watch Out.

[BY THE ASSOCIATED PRESS—P.M.]

ROME, Nov. 11.—Prof. Charles Waldstein, professor of fine arts in Kings College, Cambridge, Eng., will arrive here shortly for the purpose of perfecting an agreement with the Italian government concerning the carrying out of his project for the excavation of the ancient city of Herculaneum.

The professor's plans to this end have been accepted by the Italian government, on the condition that the party representation of foreign countries in the work be under the supervision of the Italians.

Prof. Waldstein has secured the active cooperation of King Victor Emmanuel, as well as that of King Edward and President Roosevelt.

The excavation of Herculaneum will be a gigantic enterprise. The work of digging up the ancient city was begun by King Charles III in 1738, and it was continued under the direction of the Italian government in 1866.

This excavation has always been attended with the greatest difficulty, as over the ruins of the ancient city there stands today the town of Resina, with 30,000 inhabitants.

The location of Resina has often made it necessary to abandon the research work.

DID NOT DON ARMY UNIFORM.

FRIENDS OF GRACE M'KINLEY HEIDT DEFEND HER.

At Fort Des Moines the Story of Her Alleged Escapade as a Stowaway Is Denounced as a Fabrication—She Took Breakfast on a Transport With Her Husband.

[BY DIRECT WIRE TO THE TIMES.]

DES MOINES (Iowa) Nov. 11.—[Exclusive Dispatch.] The sensational story telegraphed from here last night, alleging that Grace McKinley Heidt had boarded the transport Dix at Seattle, disguised as a cavalry officer in order to evade the rules and accompany her husband on a trip to the Philippines, is denounced as a fabrication at Fort Des Moines, and Mrs. Heidt's friends there are extremely indignant.

Mrs. Heidt is a niece of ex-President McKinley. She was married to Capt. Grayson Heidt here last July. Following their marriage, the young couple went to Seattle, where they waited for sailing orders. Mrs. Heidt took breakfast with her husband on board the transport following the day of sailing. That she wore an army uniform, shipped as a stowaway, or figured in any sensational episode is emphatically denied.

GORKY ROASTS NEW YORK.

Declares the City a "Stomach of Stone and Iron" That Engorges Millions of Men

[BY DIRECT WIRE TO THE TIMES.]

MILAN, Nov. 11.—[Exclusive Dispatch.] Maxim Gorky, in revenge for the chilly reception that Americans gave him when he visited them and introduced his mistress as his wife, in a sensational article spills resentment against New York. Gorky says New York is "a stomach of stone and iron" that engorges, assimilates and digests millions of men, and greedily awaits the endless inrush of others. He says the poverty of the East Side is the worst he has ever seen.

FILMS FLAME WITH FIRE.

Hot Carbon from Moving-Picture Machine Does Damage and Sends Audience Out in Panic.

[BY THE ASSOCIATED PRESS—P.M.]

EVANSVILLE (Ind.) Nov. 11.—Two persons were seriously injured and a number of women and children bruised and otherwise slightly hurt in a panic caused by an incipient blaze from a moving picture machine at the Franklin street Theater here last night.

A hot carbon used in the moving picture machine dropped into a basket of celluloid films. The flames sprang up to the ceiling, and the curtains caught fire.

Almost instantly, the audience became unmanageable. A mad rush for the exits was made. The police, by hard work, quieted the excited people, but practically every seat in the theater was smashed during the rush for the doors. The loss from fire was small.

ROMAN ANARCHISTS DISPERSED.

ROME, Nov. 11.—Local anarchists today attempted a demonstration to commemorate the hanging of Chicago anarchists, seventeen years ago. They were dispersed by the police, and many were arrested. This determination coincided with the anniversary of the birth of King Victor Emmanuel.

TAFT STARTS FOR OKLAHOMA.

FORT RILEY (Kan.) Nov. 1.—Secretary of War Taft and party, after spending Sunday at the post here, left, late this afternoon, for Fort Sill, Oklahoma. From there, the Secretary will depart for Fort Sam Houston, Texas.

WRECKED ON RAILS

Stall of Southbound Sunset Express.

Engine Boiler Explodes at Sargent's Station and Wrecks Depot.

Two Trainmen and Possibly Several Tramps Dead; Fireman Hurt.

Four Cars at Front of Train Derailed — Passengers Not Injured.

[BY DIRECT WIRE TO THE TIMES.]

SAN JOSE, Nov. 11.—[Exclusive Dispatch.] The engineer and a block signal foreman killed; a fireman with his legs shattered and otherwise fatally injured; several passengers badly cut; four cars derailed and some of them turned turtle; the locomotive blown to pieces, the little railway station at Sargent blotted off the map by fire, and presumably several blind baggage tramps annihilated under the wreckage of engine, are the results of an accident that occurred at 9:25 o'clock tonight to the southbound Sunset Limited train, No. 10, bound from San Francisco to New Orleans, with about 250 passengers aboard.

The dead engineer's name was Edward Gillespie. The block signal foreman who met death was named Goodfellow.

Fireman Garvey was badly scalded and had both legs broken. He will die.

WAS SLOWING DOWN.

The train was just slowing down to stop, and was directly in front of the station, when the boiler, presumably carrying more steam than it could stand, exploded, tearing the locomotive asunder and scattering the flaming oil, that set the station building afire.

STATION AGENT'S LUCK.

The station agent had left the building only a few seconds before the accident, and escaped injury. The track was torn up for a quarter of a mile.

Sargent is a little station six miles from Gilroy.

TWO PHYSICIANS BUSY.

Two physicians were among the passengers, Dr. Potter and Dr. Austin. Both immediately rendered every assistance possible to the injured.

A relief train has gone out from San José, and a wrecking train, it is reported, is going down from San Francisco.

SLEEPING CARS INTACT.

The sleeping cars remained on the track, and none of the passengers in these cars were hurt.

The little town is in darkness, and rescue work is handicapped to a great extent because of this.

"VILLAIN" IS HISSED.

Bohemians, Poles and Italians Take Seriously a Drama Founded on Stensland's Doings.

[BY DIRECT WIRE TO THE TIMES.]

CHICAGO, Nov. 11.—[Exclusive Dispatch.] "The Bank Wrecker," a drama in four acts, which has to do with the Milwaukee-avenue Bank failure, for which Stensland was sentenced to the penitentiary, was produced at Humboldt Theater, not far from the bank, this afternoon.

A great mob of Bohemians, Poles, Italians and Scandinavians thronged the streets in front. The villain was roundly hissed, and after the play narrowly escaped being roughly handled.

WITH IMAGES OF THE SAINTS.

BACK TO THEIR VILLAGES GO ITALIAN PROCESSIONS.

In Churches Thanks Are Given for Escape from Dangers of Eruption. Prof. Matteucci Is Called from the Slopes of Vesuvius to Consultation With Prefect of Naples.

[BY THE ASSOCIATED PRESS—A.M.]

NAPLES, Nov. 11.—The column of smoke and ashes above Mount Vesuvius diminished materially today. Naples is entirely free of smoke. The wind is blowing from the east.

Slight detonations were heard today, but the people are reassured, and in long processions, carrying images of the Madonna and the saints, they are reentering their villages.

In the churches, the people are returning thanks for their escape from the dangers of an eruption.

Ashes from Vesuvius are falling as far distant as Avelino, eighty miles away.

Prof. Matteucci, director of the Royal Observatory on Mount Vesuvius, has been called to Naples by the prefect. He confirms his statement, made Saturday, that he does not think the present disturbance to be the beginning of a new eruption.

INDUSTRIAL EDUCATION.

Prominent Men to Organize an Important Movement, Which Has the President's Sympathy.

[BY THE ASSOCIATED PRESS—P.M.]

NEW YORK, Nov. 11.—A meeting for organization will be held under the auspices of the proposed National Association for the promotion of Industrial Education at Cooper Union, next Friday night. Dr. Henry S. Pritchett, president of the Massachusetts Institute of Technology, will preside, and many prominent men will make addresses.

The objects of the proposed society are to bring prominently to public attention the importance of industrial education as a factor in the industrial development of the United States; to provide opportunities for the study and discussion of the problem, and to assist in other ways in the establishment of institutions for industrial training.

The President has written a letter to Dr. Pritchett, in which, while finding it impossible to accept an invitation to be present, he says: "I should be glad to have you express to the men who may gather my hearty personal interest in the matter of industrial education for our country. If such a body of men can arouse public interest in this question and can lead toward a solution that may better fit the individual citizen for his life work, one of our greatest economic questions will be solved."

MOORISH SPLENDOR SHINES ON AMERICANS.

[BY THE ASSOCIATED PRESS—P.M.]

LONDON, Nov. 11.—Advices from Fez, Morocco, dated October 29, give full details of the splendid reception accorded to the first American mission on its arrival at the ancient Moorish capital.

The purpose of permitting the American Minister, Mr. Gummere, personally to present his credentials to the Sultan was fulfilled. Owing to the liberality of the State Department at Washington, the mission was organized with becoming dignity.

The party consisted of 300 people, including the Minister, Commander J. C. Fremont, U. S. N., attaché at Paris; Capt. William S. Guignard, military attaché at Paris; Mr. Gummere's special secretary, W. O. Iselin of New York, who was secretary of Ambassador White at the Algeciras conference; some civil attachés and a doctor.

The Sultan said he wished to show the Americans the most notable honors, not only as a tribute to the arrival of the first American Minister at Fez, but because he considered the minister to be his personal friend.

The reception was followed by banquets and fetes, at which the chief shereefian personages participated. Many of the ceremonies gave the Americans an opportunity of witnessing the quaint Oriental customs in the Moroccan court, and of the people.

Mr. Gummere expressed himself as being highly gratified at the success of the mission in inaugurating diplomatic relations between the United States and Morocco under the most favorable circumstances.

PRESIDENT'S PARTY ENJOYING THE TRIP.

[BY THE ASSOCIATED PRESS—P.M.]

WASHINGTON, Nov. 11.—According to wireless messages received at the White House from the battleship Louisiana, the President and party are experiencing fine weather, and are greatly enjoying the trip.

One message, received over night, was sent from the ship Saturday at 8 p.m., and was as follows:

"At 8 p.m., latitude 28.27 North, longitude 74. Weather fine."

This would indicate that at that hour the squadron was about 150 miles east of Jacksonville.

Another message was picked up at 4:58 a.m. Sunday, by the station at Dry Tortugas, Fla., reading as follows:

"Weather excellent; everything going well. Louisiana and convoys steaming southward in colnm. The President and Mrs. Roosevelt are greatly enjoying the trip, spending a great deal of time on deck."

Secretary Loeb said tonight that the President had not been heard from since the wireless message that was picked up at 5 o'clock this morning. Secretary Root expects no further communication until tomorrow morning, as the understanding was that but one message a day would be sent to the White House from the Louisiana.

The President is expected to arrive at Colon, November 15. On arriving at Colon, he will receive President and Mrs. Amador, Secretary Arius, Mr. and Mrs. Theodore P. Shonts and Mr. Stevens, before leaving the battleship.

After landing, the Presidential party will make a slow run by train across the isthmus to La Boca, where an inspection will be made on canal conditions in that vicinity, after which the party will return to Ancon.

Friday and Saturday will be spent at the Culebra cut, Gatun and Cristobal, and Saturday night the party will be tendered a reception by the canal employés. The President will leave Colon November 18 for San Juan, P. I.

MAJ.-GEN. W. R. SHAFTER.

GEN. SHAFTER RESTS EASIER.

SLIGHT IMPROVEMENT IS NOTED AT MIDNIGHT.

Attending Physician Leaves Bedroom of the Distinguished Patient and Expresses the Opinion That the Aged War Veteran Will Have Strength to Last Out the Night.

[BY THE ASSOCIATED PRESS—P.M.]

BAKERSFIELD, Nov. 11.—At 11:55 p.m., Dr. Mitchell left Gen. Shafter's bedroom, and at that hour the patient was resting easier. He seemed to be comfortable, and Dr. Mitchell expressed the opinion that the aged war veteran would have strength enough to last out the night.

BAKERSFIELD, Nov. 11.—With his life hanging on a thread and the doctors having all but given up hope, Maj.-Gen. William Rufus Shafter, U. S. A. retired, is making a heroic struggle against death at the ranch of Capt. W. H. McKittrick, his son-in-law, twenty miles from this city.

For six days past the veteran soldier has been confined to his bed, but not until Friday night was it known to attending physicians that acute pneumonia was sapping the life out of their patient. In a condition too critical to allow his being moved, Dr. M. Hertzstein was wired for. He dispatched Dr. I. W. Thorne, who arrived Saturday morning. Dr. Hertzstein also came from San Francisco, arriving at 2 o'clock this morning.

He was immediately rushed to the McKittrick ranch, and after a consultation with Drs. Thorne, Schaefer and Mitchell of this city, came to the conclusion that his efforts would be of no avail, and returned with Dr. Thorne, a few hours later to San Francisco. A supply of oxygen, medicine and a trained nurse were ordered from San Francisco by Dr. Hertzstein, and will arrive in Bakersfield tonight.

Telegraphic offers of sympathy and anxiety from friends in all sections of the United States have been pouring into Bakersfield.

Dr. Mitchell took the temperature of Gen. Shafter at 10:35 p.m., and immediately after gave the following interview to the Associated Press:

"The patient is now in a dangerous condition and from the nature of the illness I cannot say whether he will live through the night or not. Dr. Hertzstein and Thorne who were called from San Francisco for consultation purposes have laid out a course of treatment which is being closely followed. The results of the temperature as taken show it to have raised to 102.8 since 9 o'clock, pulse 62, respiration 58."

The patient's mind is still clear, although he is gradually growing weaker, Mrs. W. H. McKittrick, his daughter, and Capt. McKittrick are keeping a constant vigil. Mr. McKittrick has notified relatives and friends throughout the United States that there is no improvement and that the general's condition is very alarming.

PET DEER KILLS OWNER.

Herbert Bradley, Wealthy Flour Merchant, Had an Artery Ripped Open.

[BY THE ASSOCIATED PRESS—P.M.]

NEW YORK, Nov. 11.—It was definitely established today, at Montclair, N. J., that a pet deer killed Herbert Bradley, a wealthy flour exporter, whose dead body was found last night on the preserves at his home there.

Deputy County Physician Simmons of Orange found that Bradley's death was due primarily to the deer's ripping open an artery in his hip. The horns of the buck, the largest one belonging to Bradley, and his especial pride, were found to be covered with blood. The animal had also attacked him with its hoofs.

Bradley returned yesterday from a business trip to the West, and was told that a great deal of shooting by hunters was going on in woods near his estate. He started out to see if any hunters had broken into his grounds, and it was while investigating that the buck killed him.

RESURRECT A CROOK.

Chicago Police Find Dunlap Alive.

World's "Premier Criminal" Is an Honest Business Man Now.

"Jimmie" Ten Months Ago "Died" and Had His Brain Analyzed.

Yellow Skull of Notorious Bank Robber Supposed to Be Shelved.

[BY DIRECT WIRE TO THE TIMES.]

CHICAGO, Nov. 11.—[Exclusive Dispatch.] On a dusty shelf among an assortment of grewsome curios and anatomical oddities in the office of Dr. Norman Robinson of Philadelphia, there is a certain yellow skull much prized by the possessor. It is labeled with the name of James Edward Dunlap, a man of international reputation as the shrewdest and most successful bank robber in the history of crime.

DATA FROM THE BRAIN.

In the Wistar Institute of Criminology of Philadelphia, there is a record of infinite data gathered from an exhaustive analysis of the brain that was taken from that skull. The bones of the body and limbs of this man adorn the wall of the museum of the Philadelphia Hospital, where the body was dissected by students last February.

EDITED "HIS LIFE."

This strange distribution of the man's body was executed in accordance with the most unique will and last testament ever filed in the Quaker City Hall of Records, in which an autobiography of the greatest criminal the police ever knew, written as the author was dying in the hospital with phthisis, was given into the care of his physician. This history of James Edward Dunlap, detailing hitherto unknown phases of the bank robber's life, was edited for publication by the librarian of the city's public library.

AND YET HE'S SEEN.

This ordinarily undeniable evidence of the thief's death is refuted absolutely by the statement of a dozen police officials who have seen and spoken to "Jimmie" Dunlap in Chicago within the last week.

Joseph H. Schumacher, a superintendent of the Pinkerton agency, and Lieut. Andrew Rohan of the City Detective Bureau, are two who declare they can produce the man supposed to have died ten months ago at any time they wish.

BUSINESS MAN NOW.

He is an honest, industrious business man now, according to Schumacher.

Rohan is keeping an eye open, no matter what "Dunlap's" present condition may be.

WHO WAS "JIMMIE?"

Who is the man who died as "Jimmie" Dunlap in Philadelphia last February? What motive lies behind this assumption of another's personality? Was the real "Jimmie" Dunlap a party to the deception?

These are questions for which the authorities of a dozen cities and the attachés of as many prisons are awaiting an answer. How Dunlap would profit by the circulation of his death notice is not clear, and still more baffling is the assignment of a reason for the dying man's impersonation of so notorious a character.

REAL DUNLAP'S RECORD.

Dunlap, now 66 years of age, was the highest exponent of the nefarious art of safe-blowing. His name has for decades been synonymous with police-baffling crime. With remarkable versatility in the roles of business man or burglar, of wonderful adaptability to either the habits of a gentleman or a "gun," Dunlap proved himself the "premier criminal" of the earth.

As army officer, railroad man, tramp and crook, his life has been a kaleidoscope of excitement and venture.

IN "BORROWED" PLUMAGE.

Indianapolis Girl Celebrates Birthday With "Stag" Party at Which Chums Wear Men's Suits.

[BY DIRECT WIRE TO THE TIMES.]

INDIANAPOLIS, Nov. 11.—[Exclusive Dispatch.] Miss Gertrude Thornberry was nineteen years old yesterday, and she invited a number of girl friends to celebrate the occasion. She specified they should wear men's dress suits. The blinds were closely drawn, and the doors well guarded.

One of the parents of the girls went to get out his dress suit, and discovered it was missing. Two neighbors also missed dress suits.

The police were notified, but when the Thornberry residence was reached, the young women were found dressed in the missing apparel. A "stag" dance was in progress.

SPANISH GENERALS WOUNDED.

VALENCIA (Spain) Nov. 11.—Gens. Rotan and Castellanes were severely wounded today as a result of the explosion of a land mine during experiments which were being conducted by the military engineers.

OBJECT TO AMERICAN ARMOR.

ROME, Nov. 11.—A commission from the City of Terre, headed by the Mayor of that place, has come to Rome to protest against the placing of an order for the armor for an Italian warship in Midvale, Pa.

ORANGE RIVER RAID NOT A BOER WAR.

Ferreira and His Plunderers Considered in the Light of Mere Robbers—Capture of Traders and Other Persons Effected.

[BY THE ASSOCIATED PRESS—P.M.]

CAPE TOWN, Nov. 11.—Advices received here from Upington, on the Orange River, say the Boer raider Ferreira and his followers continue to intimidate the farmers of that region, and have captured some traders and a few other persons.

The raiders were thirty miles north of Upington Saturday, when they were reported eleven strong, and accompanied by a number of armed natives.

CALLS THEM ROBBERS.

[BY THE ASSOCIATED PRESS—P.M.]

PRETORIA, Nov. 11.—Capt. Smith, who commanded a Boer detachment in the late war, says that Ferreira and his men are merely robbers, and that the stories of a Boer uprising are purely "moonshine." Considering the number of "never-do-wells" who have recently gone into the German territory, it is surprising, the captain says, that similar occurrences have not been reported before.

DEPENDS ON THE RIFLES.

[BY THE ASSOCIATED PRESS—P.M.]

LONDON, Nov. 11.—Sir Thomas Fuller, agent general for Cape Colony in London, attaches no importance to the Ferreira raid. He believes the object to be robbery and plunder, and says the country where Ferreira and his men are operating is sparsely populated and the farmhouses widely separated. It is not impossible, however, that Ferreira may obtain some adherents and do some mischief.

The Cape Mounted Rifles, Sir Thomas declares, are accustomed to guerrilla warfare, and will have no difficulty in dealing with the situation.

GIGANTIC COMBINE OF THEATERS PLANNED.

[BY THE ASSOCIATED PRESS—P.M.]

CHICAGO, Nov. 11.—The Tribune tomorrow will say:

"The most gigantic theatrical combination in the world, of which the biggest syndicate now in existence will be only a part, is in the process of formation in Chicago.

"The new combination is to include 250 of the most important theaters in the United States; will be represented in every city from New York to San Francisco and from Portland to New Orleans; will dictate matters of booking tours of all big companies, and, in a word, do the theatrical business of the United States, if not the world.

"Although the combination is still in the process of formation, the following interests are slated as those to go into it: Klaw & Erlanger, Daniel Frohman, Charles Frohman, Al Hayman, Nixon & Zimmerman, Rich & Harris and the Orpheum Circuit.

"It is estimated by some of the managers who expect to go into the new combination that the properties controlled by the corporation will value far in excess of $50,000,000.

"According to present plans, the new corporation will be formed, probably under the laws of Illinois. Its capital stock will be placed somewhere between $50,000,000 and $100,000,000."

BIG FIRE SWEEPS TWO MILLING PLANTS.

[BY THE ASSOCIATED PRESS—P.M.]

MOBILE (Ala.) Nov. 12.—Fire that broke out at midnight in the big sawmill plant of Hicronmyus Bros., Madison and Water streets, had, at 1:30 o'clock this morning, caused a loss of $100,000, and was still spreading.

The Hicronmyus plant was destroyed, and firebrands carried by the high wind, set the mill of the Mobile Hardwood Company, on the river front, on fire. The yards of the latter company were destroyed.

The fire next threatened the M—— ways and the Sullivan milling ——, one of the largest in this section.

RAGING IN OTTAWA, KAN.

JOHN NELSON BUILDING GONE.

[BY THE ASSOCIATED PRESS—P.M.]

TOPEKA (Kan.) Nov. 12.—A Capital special from Ottawa, Kan., says that fire, starting from a gas explosion, has already totally destroyed the John Nelson building, the largest structure in the city, and is now spreading to other buildings in the main business section.

A high wind is fanning the flames, and the water pressure is low.

The fire, at 1 o'clock a.m., was not yet under control. The loss on the Nelson building and contents alone will exceed $100,000.

LABOR.

ERIE FIREMEN VOTE ON STRIKE.

NEARLY SEVEN HUNDRED ENGINEERS ALSO INTERESTED.

Support of Grievance Committee Will Affect the Road and All Its Subsidiary Lines from New York to Chicago—Closing of the Slope Shingle Mills.

[BY THE ASSOCIATED PRESS—P.M.]

NEW YORK, Nov. 11.—The question of a strike of the firemen on the Erie system, because of the refusal of that company to grant the men's demands for reduced working hours, is now being voted upon. The result will probably not be known until Tuesday.

If the firemen vote to uphold the Grievance Committee, a strike that will affect the Erie road and all its subsidiary lines from New York to Chicago probably will follow. Besides the 1400 firemen on the road, there are 675 locomotive engineers, who have been promoted from the ranks of the firemen, and who still carry firemen's union cards. These engineers also will vote on the question.

At the headquarters today there were sixty engineers representing the engineers of the Erie, the Delaware, Lackawanna and Western, the New York Central and the New York, New Haven and Hartford railroads.

Warren S. Stone, grand chief of the Brotherhood of Locomotive Engineers, was present, but after the meeting declined to make any statement.

CLOSING SHINGLE MILLS.

SEATTLE OWNERS TAKE ACTION.

[BY THE ASSOCIATED PRESS—P.M.]

SEATTLE, Nov. 11.—At a mass meeting of the shingle manufacturers held here tonight, at the Lumberman's Club, it was definitely decided to close the shingle mills the night of December 15, and continue the suspension until February 15, sixty-three days. The action of the manufacturers throws many men out of employment.

POLITICAL.

HOCH SUSPECTS STANDARD OIL.

KANSAS'S GOVERNOR PREPARES TO INVESTIGATE.

Machinery of the State Will Be Placed at Service of the Investigators—Railroad Engineers Says Hundreds of Former Kansans Were Brought in to Vote for Harris.

[BY DIRECT WIRE TO THE TIMES.]

TOPEKA, Nov. 11.—[Exclusive Dispatch.] Convinced that his plurality was reduced from 40,000 two years ago to about 5000 this year through use of money and questionable influence exerted by the Standard Oil, Gov. Hoch this week will consult an attorney as the best way to sift the matter.

The Governor says he will put the machinery of State at the command of investigators.

A railroad engineer says that election day, hundreds of former Kansans employed in Indian Territory by the Standard Oil Company, came back to the State on "transportation" to vote, and all said they were for Harris.

DEMOCRATS CONCEDE ELECTION.

[BY THE ASSOCIATED PRESS—P.M.]

TOPEKA (Kan.) Nov. 11.—Complete official returns from 96 out of 105 counties, received at 8 o'clock tonight, give Gov. E. W. Hoch a plurality of 2064 votes over William A. Harris, Democrat. The nine counties still out bring Gov. Hoch's plurality down to 2000 or less. The Democratic campaign managers now readily concede the election of Hoch but claim that his plurality is considerably less than 2000.

BALLOTS MARKED "VOID."

NEW YORKER RAISES ISSUE.

[BY THE ASSOCIATED PRESS—P.M.]

NEW YORK, Nov. 11.—Abraham S. Gilbert, the law partner of Atty-Gen. Julius S. Mayer and counsel of the majority of the candidates on the Republican State ticket, will apply to Supreme Court Justice McLean tomorrow for an order under which the Supreme Court may pass on the question of whether ballots cast in this county at the recent election, but marked "void," were really void, and whether or not ballots marked "protested" shall be counted.

Similar applications will be made tomorrow under Gilbert's direction in Kings, Queens and Richmond counties. The orders, if granted, will be served on the chairmen of the different boards of canvassers before actual work on the canvass is begun, in order that ballots such as the Supreme Court shall determine are legal, can be counted.

These actions will be brought, it is understood, on behalf of the Republican State candidates as individuals, other than Governor-elect Charles E. Hughes.

HARAHAN'S POLICY UNCHANGED.

CHICAGO, Nov. 11.—J. T. Harahan, who succeeded Stuyvesant Fish as president of the Illinois Central Railroad, returned from New York, today, and assumed active control of the system. Harahan set aside doubts concerning the future of the road by stating emphatically that there would be no change in policy.

NEW BANTAM AMBITIONS.

[BY DIRECT WIRE TO THE TIMES.]

BOSTON, Nov. 11.—[Exclusive Dispatch.] Tommy Stone, the bantamweight, who considers himself the coming champion, has been taken under the wing of Dr. Ordway of the National Sporting Club of London, and later, if Stone is successful with Al Delmont, and later with Jimmy Walsh, will be taken across the pond to fight the English lads of his weight. Stone is to meet Delmont here in the course of a couple of weeks.

TROUBLES OF VATICAN.

Differences With Spain Are Exaggerated in Reports—German Crisis.

[BY THE ASSOCIATED PRESS—P.M.]

ROME, Nov. 11.—The Vatican denies the reports which predict a rupture between Spain and the Holy See. The Vatican authorities declare that the differences between them and Spain have been very much exaggerated by the Spanish Liberal press, backed up by French newspapers, and that negotiations between Rome and Madrid are proceeding in a most friendly manner. It is pointed out that all the members of the present Spanish Cabinet are good Catholics.

The situation between the Vatican and Germany over the Polish question is becoming daily more critical, and is even threatening to end the existing relations between Berlin and the Holy See. Germany insists that the Vatican must help it in the repressing what it considers rebellion in Poland, while the Poles are counting upon the assistance of the Pope.

The Pope will be advised upon this matter by Cardinal Copp, Bishop of Breslau, and Cardinal Fischer, Archbishop of Cologne, who are expected here shortly.

RUSSIA.

DOING POLITICS FOR THE THRONE.

LOCAL GOVERNORS OFFER BRIBE OR BANISHMENT.

One Hundred and Four Men Sent Into Exile Yesterday for Minor Offenses at Ykaterinoslav and Kishinev—Electoral Committees Suppressed—Students Favor Revolt.

[BY THE ASSOCIATED PRESS—P.M.]

ODESSA, Nov. 11.—According to advices received here from Ykaterinoslav and Kishinev, 104 men today were sent into exile for minor political offenses.

Local governors are dismissing officials for refusing to leave the ranks of the Constitutional Democratic party, and are promising promotion, with the alternative of banishment, if the officials will attach themselves to parties friendly to the government.

COMMITTEES SUPPRESSED.

All the electoral committees in this city and in the provinces have been suppressed, and their functions have been transferred to the town councils. The arrangements made by these committees have been canceled, and their official posters have been removed from the walls of Odessa by the police.

These measures, which are intended to prevent the mass of people from taking part in the campaign for election of members to the lower house of Parliament, have produced a painful impression here.

The students of Odessa University elected their Electoral Committee with the following: Social Revolutionists candidates, 721; Social Democrats, 777; Laborites, 188; Constitutional Democrats, 147; Government Supporters, 317; Zionists, 105.

BOMB EXPLOSION AT TIFLIS.

SEVEN POLICEMEN VICTIMS.

[BY THE ASSOCIATED PRESS—P.M.]

TIFLIS, Nov. 11.—A deafening bomb explosion occurred on Pathanski street at an early hour this morning, while the police were making a search of an unoccupied house. The noise of the explosion was audible for a great distance, and the entire city was shaken. Three policemen were killed and four wounded.

The police discovered some revolutionary proclamations under a bed in one of the rooms in this house. They then went to a window and pulled aside a curtain. There was a flash of blue flame, followed immediately by the explosion, the force of which was so great that the body of a sergeant, one of the men killed, was hurled over a neighboring roof.

The whole upper portion of the house fell in. It is apparent that a snare had been arranged, and the police lured in. The police received a tip to search this particular house, which is located in the Tartar quarter of the city, and which has not been inhabited since the Tartar-Armenian massacres of last year.

SOCIAL BELLE FLIES TO WED.

MRS. WILSON MIZNER'S NIECE MARRIES NEW YORKER.

Leaving Home in a Philadelphia Suburb, Miss Carrie Riley Abandons a Proposed "Shopping Trip" to go With Philip J. Fitzpatrick and Get Married—Mother in South.

[BY DIRECT WIRE TO THE TIMES.]

PHILADELPHIA, Nov. 11.—[Exclusive Dispatch.] Miss Carrie Riley, a social belle of Bala, a suburb of this city, a niece of Mrs. Wilson Mizner, the widow of the late railroad magnate, Charles T. Yerkes, left her home yesterday morning, presumably on a shopping trip. An admirer accompanied her to the Broad-street station, where she was apparently surprised to meet her New York acquaintance, Philip J. Fitzpatrick.

Miss Riley bade her escort a hasty "goodby," saying she must hasten to "papa's office," as he would be expecting her. The next heard of her was a telephone message to her home, saying that she had been married.

Fitzpatrick is a prominent business man, and a society leader in New York.

The two met last summer at the summer home of the bride's parents at Ventnor, N. J. It was "love at first sight," and though they have been together much since, their friends had no suspicion that they contemplated matrimony.

Miss Riley was preparing to enter a boarding school after Christmas. Her mother is traveling in the South, and knows nothing of the escapade.

PITH OF NEWS FROM THE MIDDLE WEST.

[BY DIRECT WIRE TO THE TIMES.]

CHICAGO, Nov. 11.—[Exclusive Dispatch.] A cold wave swept down on Chicago, today, and set the town shivering. What made it worse was a damp, soggy atmosphere, which crept into the bones of the residents and made them button their heaviest overcoats tight around them and turn up the collars. The maximum temperature was 37 degs., and the minimum was 32. Unless an unlooked-for shift in the wind occurs, Tuesday will be warmer. Middle West temperatures:

Alpena, 30; Bismarck, 24; Cairo, 40; Cheyenne 38; Cincinnati, 38; Cleveland, 36; Davenport, 32; Denver, 48; Des Moines, 34; Detroit, 34; Devils Lake, 22; Dodge City, 40; Dubuque, 32; Duluth, 22; Escanaba, 28; Grand Rapids, 32; Green Bay, 30; Helena, 42; Huron, 28; Indianapolis, 34; Kansas City, 36; Marquette, 30; Memphis, 44; Milwaukee, 32; North Platte, 38; Omaha, 32; Rapid City, 34; St. Louis, 38; St. Paul, 26; Sault Ste. Marie, 28; Springfield, Ill., 36; Springfield, Mo., 36; Wichita, 40.

BADLY-LIGHTED SCHOOLS.

President Emil Ritter of the Board of Education has started a crusade against improper lighting of the public schools. His attention was first directed to the matter when he discovered that his own little boy, who is a pupil of the city schools, had developed a case of weak eyes. Investigation showed that a badly-lighted schoolroom was responsible. Now all the other school children of Chicago will get the benefit of the improvements which will result.

THAT MEXICAN CENTRAL.

The report that the Mexican Central Railroad had been purchased by the Chicago, Rock Island and Pacific Railroad, in order to give it an entrance into the City of Mexico, was emphatically denied last night by B. L. Winchell, president of the Rock Island.

ESCAPES WENONA MOB.

[BY DIRECT WIRE TO THE TIMES.]

PEORIA (Ill.) Nov. 11.—[Exclusive Dispatch.] A big automobile, running at full speed away from an angry mob, determined to lynch him, was all that saved the life of George Crumley of the little town of Wenona, forty miles east of Peoria, this afternoon. Crumley is accused of murdering a wealthy farmer of Eureka last August.

STUDENTS AND SEXES.

[BY DIRECT WIRE TO THE TIMES.]

LINCOLN (Neb.) Nov. 11.—[Exclusive Dispatch.] Segregation of the sexes does not meet the approval of the students of the University of Nebraska. Rule 34, which practically forbids the residence of men and women students at the same house, is the cause of much disturbance, and the junior and senior classes have adopted resolutions declaring that the rule is a reflection on the morals of the student body and an infringement upon personal liberty.

ROBBERS FROM JOLIET.

[BY DIRECT WIRE TO THE TIMES.]

JOLIET (Ill.) Nov. 11.—[Exclusive Dispatch.] The robbers who made a sensational daylight raid on the bank at Ladd, Ill., last Tuesday, and secured a large sum of money, were Joliet men. One of the two, Nelson Benson, was arrested at his home here today, by Detective Martin Murphy of the local force. He has confessed, it is said. His partner is still a fugitive, but his capture is shortly expected.

FIREMAN RESCUES CHILD.

[BY DIRECT WIRE TO THE TIMES.]

EVANSVILLE (Ind.) Nov. 11.—[Exclusive Dispatch.] J. G. Holloway, a fireman on the Louisville and Nashville Railroad, as his train was running at the rate of forty miles an hour, today saw a little girl playing on the track. He crawled out on the pilot and rescued the child, who was unhurt.

RECORD FOR COTTON PICKING.

[BY DIRECT WIRE TO THE TIMES.]

LAWTON (Okla.) Nov. 11.—[Exclusive Dispatch.] Mabel Jackson, a negro girl from Hill county, Tex., last week picked 705 pounds of cotton in one day, on a farm near the town of Temple. She is but 15 years old and weighs 115 pounds. It is claimed that that is a world's record for cotton picking, considering age, size and sex.

ARMY DEATH RATE NEXT TO BRITONS.'

[BY THE ASSOCIATED PRESS—P.M.]

WASHINGTON, Nov. 11.—The report on the work of the Medical Department of the army by Surgeon-General R. M. O'Reilly, just made public, goes into that service during the calendar year 1905, and also compares the health of the different armies of the world, as far as possible, in view of the different conditions in each army.

The highest rate of admission to the sick report is held by the Dutch army, whose rate is 13.21 per 1000 men, with the American army ranking second, with 12.95, and the Russian army holding the lowest rate of 3.48 per 1000 men.

The British army ranks first in the death rate, with 7.13 per 1000 men, the American army having the next highest, 6.22. The Prussian army has the lowest rate, 2 per 1000 men.

An important factor in judging the relative healthfulness of the different armies is the average duration of each case of sickness, the American army, according to their standard, excelling all others except the Dutch and the Bavarian.

As a cause of death, tuberculosis led with a rate of .68, a slight increase as compared with the previous year. Pneumonia was second, rate .32.

In a chapter devoted to recruiting, the report shows that as a result of the reduction of the minimum age for enlistment from 21 years to 18, there resulted an enlistment of 1270 men under 20 years of age.

Speaking of the health of the troops in the Philippines, the report says that all the rates except the death rate from disease, were lower than in 1904. Tuberculosis alone caused nearly 50 per cent. of the discharges, and more than 20 per cent. of the deaths from disease.

Surgeon-General O'Reilly states that unless Congress comes to its assistance, it will be impossible for the department to reach a high degree of efficiency or escape a lamentable breakdown on the occurrence of war.

JEWS GET TOGETHER.

Hebrews Representing All States Meet at New York and Perfect Organization.

[BY DIRECT WIRE TO THE TIMES.]

NEW YORK, Nov. 11.—[Exclusive Dispatch.] Primarily to end for all the time the necessity of forming temporary organizations in great calamities to their race, thirty-one Hebrews, representing all the States in the Union, met in the Hotel Savoy today and perfected an organization to be known as the American-Jewish Committee.

In all, there will be sixty members of the committee, to care for the interests of the Hebrews in the twelve districts in which the country has been divided.

GEN. BRUGERE COMING OVER.

PARIS, Nov. 11.—Gen. Brugere, formerly commander-in-chief of the French army, will leave here soon for a tour of the world. Gen. Brugere's son is at present attending a military school in the United States. While in America Gen. Brugere will be the guest of President Roosevelt.

Superb Routes of Travel.

SANTA CATALINA ISLAND—
HOTEL METROPOLE
Now open on the European Plan with Cafe in connection.
Rooms $1.00 per day and up.
STEAMER MAKES ROUND TRIP DAILY
TWO BOATS SATURDAY. GRAND ILLUMINATION AND ERUPTION OF SUGAR LOAF SATURDAY EVENING.
See railway time cards for steamer connection.
BANNING CO., Pacific Electric Bldg., Los Angeles. Both Phones 36.

GLASS BOTTOM BOAT TICKETS—
For Seal Rock, on Sale at Pacific Tours Co
Huntington Building. Ground Floor, Second Office on Right. Unused tickets may be redeemed. METEOR BOAT COMPANY.

SAILING FOR SAN FRANCISCO, SEATTLE—
And All Points in the Northwest. Large, Elegant Steamers
Santa Rosa and State of California
Leave Los Angeles 10 a.m. Wednesday and Sunday.
For SAN DIEGO Leave Redondo 10:30 p.m. Monday and Friday. RATES ALWAYS THE LOWEST AND INCLUDE BERTH AND MEALS. For full particulars call or address City Ticket Office, 123 South Spring St. Both Phones 41. H. BRANDT, D. P. A. C. D. DUNANN, G. P. A., San Francisco.
PACIFIC COAST STEAMSHIP CO.

"KEY ROUTES"—
Personally Conducted Sight-Seeing Trips
MT. LOWE at 9:30 a.m. daily.
MISSION AND ORANGE GROVES at 9:40 a.m. daily.
THE SURF AT 10:15 a.m. daily.
SEEING LOS ANGELES 10:00 a.m., except Sunday, 2:00 p.m. daily.
Only seating capacity of cars sold.
PACIFIC TOURS CO., 102 Main. Entrance Depot, SIXTH AND MAIN STREETS. Home phone 6163, Main 3625.

MERCHANTS Independent Line Steamers—
To San Francisco, Eureka, Astoria, Portland, Aberdeen, Seattle and Tacoma. Rates to San Francisco, first class, $5.35; second class, $3.35, including berth and meals. For reservations, rates, etc., apply to C. J. LEHMAN, 249 South Spring Street. Both phones 802.

STEAMSHIP ROANOKE—Sails for Portland Nov. 17
Stopping en route at SAN FRANCISCO and EUREKA. Low rates. Unsurpassed accommodations. Light and comfortable staterooms, excellent table. Information, reservations, rates, tickets, etc., at office NORTH PACIFIC STEAMSHIP CO., No. 228 S. Spring St. (In Postal Tel. and Cable office.) Phones Home A7100; M. 3110.

The Cigar that made Klme
"El Symphonie"
A rich mild fragrant smoke.

Theaters—Amusements—Entertainments.

THE AUDITORIUM—SPARKS M. BERRY, Manager. "THEATER BEAUTIFUL."
TONIGHT
La Boheme
Thursday Night, Saturday Matinee
First Appearance of VELIA GIORGI, Lyric Soprano
Tuesday and Friday Nights
AFRICANA
ESTHER ADABERTO, Dramatic Soprano
Wednesday and Saturday Nights
RIGOLETTO
ADELINA TROMBEN, Leggeria Soprano
The Greatest Singers in the Realm of GRAND OPERA
SEATS NOW ON SALE FOR ALL OPERAS.
PRICES—50c, 75c, $1.00, $1.50 AND $2.00.
The Auditorium Is the Only Fireproof Theater in the City

MOROSCO'S BURBANK THEATER—SIXTH AND MAIN. PHONES 1447.
Over One Thousand People Turned Away Yesterday
The thousands who were able to gain admission to this matchless performance voice proclaimed it to be one of the greatest stock company productions ever staged at the Burbank. That means in the west.
Again we have demonstrated that the Burbank Theatre Stock Company is without peer at any price. And the best seat in the house is 50c.
... TONIGHT ...
POSITIVELY FOR ONE MEMORABLE WEEK. SEVEN MORE PERFORMANCES.
MISS MARY VAN BUREN in
THE THREE MUSKETEERS
Alexander Dumas' masterpiece, interpreted by the complete strength of comparable organization. The gorgeous gowns worn by the ladies of the Company most exquisite that have ever been worn in any playhouse in Los Angeles.
Next Week's Great Comedy Offering
"NANCY & CO."
Augustin Daly's really royal rib tickler. Positively the most enjoyable that has been made in eighteen months. Every favorite in the cast including Buren. Seats ready.

ORPHEUM THEATER—SPRING ST., Bet. Second and Third. BOTH PHONES, 1447.
Modern Vaudeville
COMMENCING TONIGHT
SPECIAL ENGAGEMENT—RICE AND CADY—ONE WEEK ONLY.
COLLINS and HART, "Two Strong Men"; AUGUSTA GLOSE, Musical Monologue; MILLIAN, Violinist; FRANCES D'ARCY, Soprano; BURTON and BROOKS, in a Novel Act; HANSON and NELSON, the Mirthful Maids; MOTION PICTURES; THE SERETTI'S, Acrobats.
Matinees Daily Except Monday. Evening Prices—10c, 25c, 50c and 75c.

GRAND OPERA HOUSE—MAIN ST., Between First and Second. PHONES, Main 1447. Home THE PALACE OF PLEASURE.
"TILLY OLSON"
With EMILY ERICKSON GREENE as the Funny Sweed Girl, supported by a strong company. Specialties by MASTER GEORGIE FALKNER.
Matinees Sunday, Tuesday and Saturday, 10c and 25c. Evenings, 10c, 25c and 50c.

MASON OPERA HOUSE—
TONIGHT AND ALL WEEK WITH SATURDAY MATINEE.
....LOUIS JAMES....
NELLIE McHENRY, NORMAN HACKETT, Aphie James and an unexcelled company of players, presenting Shakespeare's delightful comedy, "THE MERRY WIVES OF WINDSOR." Production complete to the most minute details—scenery, costumes—accessories—music—chorus. PRICES—50c, 75c, $1.00, $1.50, $2.00.

HOTCHKISS THEATER—SPRING ST., Near Fourth. C. F. HAMILTON, Manager.
AT LAST—Found just what you want
"The Fatal Scar"
Delighted them last night. Big sale for tonight. Nothing like it in town. Hurry with your orders.

BELASCO THEATER—BELASCO, MAYER & CO., Props. PHONES—Main 1666; Home 1666.
COMMENCING TONIGHT
THE BELASCO THEATRE STOCK COMPANY PRESENTS THE FAMOUS DRAMA TO THE "PRISONER OF ZENDA."
RUPERT OF HENTZAU
NEXT WEEK'S GREAT PLAY—"THE PIT." SEATS ON SALE TODAY.

PACIFIC ATHLETIC CLUB PAVILION—TEMPLE ST.
TWENTY-ROUND BOXING CONTEST
CHARLEY NEARY vs. GEORGE MEMSIC
121 POUNDS AT 3 P. M.—TWO GOOD PRELIMINARIES.
General Admission $1.00. Reserved Seats $2.00, $3.00 and $5.00. Tickets on sale at GREENEWALD'S CIGAR STORE, 107 South Spring Street. Take Eastside Park or Sunset Avenue Cars north on Spring Street to Naud Junction.

SKATE AT DREAMLAND—12th and Main Sts.
TONIGHT—ROLLER POLO LEAGUE GAME
PROFESSIONAL PLAYERS—PASADENA Vs. LOS ANGELES.
Game Called at 8:15. Roller Polo is the Most Exciting and Interesting Indoor Sport.

ANGELUS SKATING RINK—18th and Main Sts.
The popular rink, the delightful place to skate. Free skating every afternoon and evening except MONDAY EVENING. LEMON RACE each night this week to decide championship. Thursday evening Hard Times Masquerade. THE PALACE. ADMISSION ONLY 10c afternoon and evening. Will be open to skate Labor Day.

DANCING—At Venice Tonight
In the splendid new pavilion on the pier. Finest and largest floor on the Coast. Band concert every afternoon. Camilo's Great Band every evening. Saturday, Sunday nights, Sunday afternoon. Scene of other Carnivals.

CAWSTON OSTRICH FARM—
150 Gigantic Birds
Beautiful specimens of the largest ostrich in the world. Feather Store on the premises. Take Pasadena car to Ostrich Farm.

Live Special Announcements.

THE STANDARD SEWING MACHINE—
WILLIAMSON PIANO CO., 327 S. Spring St. Home 1447.

Superb Routes of Travel.

OCEANIC STEAMSHIP CO.—
HONOLULU, S. S. Alameda, Nov. 24; TAHITI, S. S. Moana, Nov. 21; HONOLULU, SAMOA, NEW ZEALAND and AUSTRALIA, S. S. Sierra, Nov. 15. Tickets and information at 334 S. Spring St. PHONES—Home 6710; Main 3917. F. M. JENIFER, Agent.

MONDAY, NOVEMBER 12, 1906.

PACIFIC SLOPE.

MAN HIS OWN "TELEPHONE."

Swallow Electrodes and Give Out Electricity.

Wonderful Experiment Is Worked Out.

Stock Boom on the San Francisco Exchange.

[BY THE ASSOCIATED PRESS—P.M.]

SAN FRANCISCO, Nov. 11.—Before a number of medical men and scientists today, Drs. Albert J. Atkins and Alvin S. Lewis succeeded in charging an electrical circuit with human electricity to such a degree that external sound waves were transmitted and received through an ordinary telephone receiver.

The experiment consisted of the application of two platinum electrodes to the walls of a living stomach. By means of copper wires, the electrodes were connected with a telephone and microphone, a sensitive instrument which greatly intensifies sound. There was absolutely no mechanical or electrical battery in the circuit, yet at the moment the electrodes were swallowed sufficiently to touch the walls of the stomach, human electricity flowed through the wires, rendering sounds audible.

The electric charge measured from one to two milli-volts on a Weston galvanometer.

Dr. E. P. Richardson, the subject of the experiment, swallowed the electrodes and succeeded in retaining them for a considerable time. After a time he was given a drink of water and on again connecting the circuit with the interior lining of the stomach, the galvanometer registered 15 milli-volts.

Drs. Atkins and Lewis claim that by means of this experiment they have demonstrated the law of action of the human nerves. They reason that if sound is transmitted over a copper wire when it is charged with human electricity, it is reasonable to consider that the same when the human nerve is charged with the same force.

In other words, one hears when the nerve is made sensitive with electricity, on the same principle which a telephone message is heard.

Furthermore, these scientists claim, after a series of experiments, they have seen that digestion is an electrical process; that all life activity of the body is dependent upon the energy of the electrical forces within the organism; that variations in this manifestation, as sight, hearing, etc., are caused by the different vibration set up by the human electrical currents, acting on the various nerves.

...IS BOOMING ON EXCHANGE.

...SENSATIONAL WEEK IN ...NTY YEARS PASSES.

...Francisco Enthuses Over the ...ew and Goldfield Paper and ...Twenty Dollars for Mohawk. ...Which Senator Nixon ...Helped the Spurt.

[BY DIRECT WIRE TO THE TIMES.]

SAN FRANCISCO, Nov. 11.—[Exclusive Dispatch.] The most sensational week in the San Francisco Mining Exchange in twenty years closed yesterday with Tonopah and Goldfield mining and $30 bid for Mohawk, Goldfield stock that leads all speculative movement has been the great yield of Mohawk, which averaged between a million and two millions of dollars per week for the last six months. Six months ago Mohawk was selling for less than $3 per share. Now, it is bid $30 a share, and conservative men predict it will go higher. Shares of the merger made of Mohawk, Red Top and Laguna, all mines in Goldfield, into Goldfield Mines Company, is rated at $20 in the curb, and Red Top at $5 each, bid at $2.

Senator Nixon and James Wingfield of Goldfield are now company, which is at $50,000,000.

SLOPE BRIEFS.

...per Surrenders.

SAN FRANCISCO, Nov. 11.—[Exclusive Dispatch.] A pathetic story comes from Reno in the arrest of Mrs. Ida Crowell, a half-white and a half-Indian. Fifteen years ago she went to Japan to escape transportation, as she had developed consumption. She returned, however, for years was secreted. Finally she gave herself up to the authorities, and probably will be sent to prison.

...Fair Opens Today.

PHOENIX (Ariz.) Nov. 11.—The second territorial fair begins tomorrow and will last all the week. Excursions on all roads are bringing people to Phoenix. The exhibition of cattle will be much larger and better than last year. A fine aggregation of horses, eight or ten with records of less than 2:10, is present. There are Audubon Boy, holding the pacing record of the world at 2:01, and Pointer. He will start today to beat the record, and again the track is in excellent condition.

...Launch.

SAN FRANCISCO, Nov. 11.—With a crash that was heard for many blocks, a gasoline launch, lying in the Howard-street canal, exploded tonight, completely wrecking the little craft, and severely injuring Roy Thompson. The launch caught fire, corresponding to the alarm of which a fireman, fell from his engine and was seriously injured.

DOG ON THE ROPES.

...Owner Cuts Him Loose and ...Fifty-Six People Injured, ...Two Seriously.

[BY WIRE TO THE TIMES.]

PARIS (Ill.) Nov. 12.—[Exclusive Dispatch.] Six bystanders were injured, two seriously, in a balloon ascension which was making the ascension Wasson, caused

...the accident by top... pole used to suppo... was being inflated.

The balloon shot u... and threw the doz... ropes that supporte... In his confusion, ... the parachute carry... it was fifty feet in t... mal fell yelping into...

RUMOR K... KING

PARIS HEARS OF ... SASSINA...

Madrid Cable Auth... Report as Unfound... and the Queen We... Protection at Mala... Across a Road and...

[BY THE ASSOCIAT...

LONDON, Nov. ... ter Telegram Co... ceived a dispatch ... saying the report ... fonso has been a... without foundation...

PARIS, Nov. 11.—... sistent rumor here to... Alfonso of Spain has ... on his arrival in Ma...

According to the la... Spain, King Alfonso ... toria have been spend... at Malaga, where they ... ber 3.

According to the ... announcing their arriv... lice had been instruct... Majesties were due ... anarchists had disa... Barcelona, and conseq... rigorous precautions ... the protection of the ... Queen during their s... All the houses in the ... which the King and ... pass were carefully se...

When they arrived a... met with a cordial r... passed through the str... ace without any untow...

November 4 the Ki... of Spain were reporte... tended mass on board ... cruiser Pelayo. It was ... of the royal pair to re... at the expiration of ... Malaga.

A rumor of an alleg... King Alfonso was pu... morning papers of Mad... According to this report ... had been fixed across ... at a point which His ... have to pass on his wa... drid in an automobile. ... found shortly before the ... mobile was due to go ... removed.

EXPLOSION IN C...

CARTRIDGES UNDE...

[BY DIRECT WIRE TO ...

MADRID, Nov. 11.—[... patch.] The explosion of ... ridges mysteriously plac... altar of the Church of St... caused a serious panic a... shipers, and gave rise to ... capital later in the day. ... tempt had been made t... King Alfonso.

During the service of ... Francisan preached the ... he was exhorting the peop... sion of the missiles ... warning. There was a ... church instantly, and the ... made a rush to escape in...

CONGRESS ON TUBER...

NEW YORK, Nov. ... from Canada, South Amer... ropean countries are exp... tend the American Intern... gress of Tuberculosis th... held in New York City b... Wednesday, and continu... two days of the week. T... is open to members of all ... The governments in ... Hemisphere were invited ... resentatives and circulars ... to American consuls in E... ing attention to it. It is ... the congress will urge ... legislation against tubercu... the adoption of governme... riums.

FRANCE'S NATIONAL ...

PARIS, Nov. 11.—Publi... has again been drawn to t... peril involved in the consta... fishing birth rate by the pu... the vital statistics for 1905. ... in France for this year nu... 292, showing a decrease of ... the total of 1904. The reas... decrease is not to be found ... tion of the number of ma... which the statistics show a ... crease over 1904, but it ... arises from the aversion of ... people to raise large families ... tional Association which ... this matter, has reached the ... that it is necessary to inc... idea that any couple that ... than three children are entit... merit public gratitude.

FLASHES FROM W...

Frank L. Emmett, who was ... at Pittsburgh, by the Fede... jury on a charge of conspira... fraud the government in ... with alleged inferior boiler ... nished for a number of ... while in the employ of the ... Steel Tube Company, gave ... a United States District Cou... sum of $5000.

At Cincinnati, in resolution... ing to the President's actio... charging the companies of nea... from the army for attacks o... of Texas, the Union Republi... condemned the action of th... dent, the resolutions stating ... has departed from his pre... "holding open the door of hop... negro." A copy will be sent ... gress with the request that ... dent's power in such cases ... stricted.

Mrs. Fred Schoff of Phil... president of the National Co... Motherad announces that the ... Congress of Mothers will have ... of the Mothers' and Children's ... ing at the Jamestown Exposit... tenth annual meeting will be ... Los Angeles May 10, 1907.

The speech of the French ... of Public Instruction and Wor... Briand, outlining the governme... icy toward the Catholic Ch... France, has not created, much ... impression at the Vatican. ... such an attitude has been ant... It is stated that the church ... recede from the ground it has ... but will leave the vindication ... rights to the wisdom of Frenc...

Many prominent Democrats, ... ing candidates on the Dem... State ticket of New York, are ex... to attend the Independence ... banquet in New York tonight.

The Dominican steamer Ken... is reported ashore at Matan, 19... below Quebec. The Kensington... bound from Liverpool to Montr... snowstorm was waging whe... steamer struck. The Kensington... sengers were transferred safely...

Further Ahead—No Rivals.

THE HIGHEST mark of all high marks was exceeded yesterday (Sunday) by The Times advertising.

Five hundred and thirty-five columns (535) was the aggregate. This was five columns more than in any previous regular issue of The Times, and once again establishes a new world's record.

This total of 535 columns was double the amount printed by any other Los Angeles newspaper, and three times the quantity printed by any newspaper in San Francisco.

This amazing demonstration not only tells of the recognized value of The Times as an advertising medium, but shows the gait at which Los Angeles is going.

SHE PIERCED HIS HEART.

Thomas Dougherty Dies of Thrust by Hat Pin.

Admits Unknown Woman Is Not to Blame.

Man Chased Three Years, Swallows Poison.

[BY THE ASSOCIATED PRESS—P.M.]

SCRANTON (Pa.) Nov. 11.—Thos. Dougherty, a prominent young man of Dunmore, a suburb, died in the State Hospital here today from a stab wound.

Dougherty died refusing to make any statement as to the name of the person who caused the fatal injury; but intimated that it was a woman, and that he was to blame.

In the brief statement he made, Dougherty declared that he was visiting a woman, and that she stuck a needle or a hat pin into him, after which he was taken ill.

The post-mortem revealed that he had been stabbed with some fine instrument, such as a hat pin, and that it had entered his heart.

MARY BURKE WANTED.

Coroner Streib tonight said the arrest of Mary Burke, a young Dunmore woman on whom Dougherty called Saturday night, had been ordered. The woman has not yet been located.

The Coroner declares that it was a hat pin which penetrated Dougherty's heart, and that it passed through the fifth rib, indicating that it had been jabbed with great force.

OUT OF JAIL WITH A SPOON.

THREE DESPERATE CRIMINALS PUT SKILL INTO A KEY.

"Red" McGuire, Frank Butler and Burt Foley Get Away from the Wood County Lock-up at Bowling Green, O., Before They Have Their Trials.

[BY DIRECT WIRE TO THE TIMES.]

TOLEDO (O.) Nov. 11.—[Exclusive Dispatch.] By using a spoon to make a key, three desperadoes held in the Wood County Jail at Bowling Green made a successful getaway early Sunday morning.

The men who escaped are "Red" McGuire of Toledo, Frank Butler and Burt Foley. McGuire is held for complicity in the murder of Marshal Thornton and the maiming of Deputy Frank Scott of Perrysburg last spring. Butler and Foley are held for grand larceny, and there is also an attempt to implicate Foley with the Thornton affair.

First reports were that John Kirby, the first man caught after the shooting of Thornton, had also escaped, but this is erroneous.

The most-wanted man is McGuire. He was captured by Sheriff Reece in Toledo, after a two days' man hunt, immediately following the Thornton murder, and his trial was to have come up in a very short time.

WANTED MAN TAKES CHLORAL.

WAS CHASED THREE YEARS.

[BY THE ASSOCIATED PRESS—P.M.]

SPRINGFIELD (Miss.) Nov. 11.—A man believed to be E. L. Travis, with numerous aliases, and wanted for alleged forgery, swallowed an ounce of chloral in the Police Station here today, and may die. He was arrested by the local police yesterday.

Detectives arrived from St. Louis today for the man, but refuse to say why he is wanted, except that they have been chasing him for three years. Travis is said to have confessed to the police that he is wanted in a dozen different States. He told the prison physician that he had carried the chloral for years, with the intention of using it if the opportunity presented.

Travis arrived in Springfield September 25, and since that time had made deposits of small sums at four local banks, using a different name in each instance. Besides the name of E. L. Travis, he deposited money under the names of E. E. Edwards, J. A. Manning and W. G. Wallace.

ST. LOUIS CHARGES.

[BY THE ASSOCIATED PRESS—P.M.]

ST. LOUIS, Nov. 11.—Superintendent Minster of a local detective agency, on whose request Travis was arrested, said that he was practically certain that the man is E. L. Thompson, for whom they have been looking for two years.

According to Minster, Thompson has seven aliases, and has operated in nearly every State in the Union. Minster says that Thompson's method is to deposit small sums in several banks, and then draw by means of checks three or four times the amount he deposited.

FATAL FIGHT WITH BURGLAR.

YOUNG PITTSBURGHER VICTIM.

[BY THE ASSOCIATED PRESS—P.M.]

PITTSBURGH, Nov. 11.—Henry F. Smith, the 25-year-old son of Joseph Smith, a wealthy business man, was shot twice and almost instantly killed, early this morning, by a burglar whom he surprised in the dining-room of his father's residence in the East End.

The crime, following little more than a week after the murder of James A. McMillan, another wealthy business man of this section, together with a number of hold-ups by highwaymen during the past fortnight, has aroused the city, and a demand for 150 additional policemen to suppress the wave of crime has been made by the citizens.

That a desperate battle took place between young Smith and the burglar is evident from the disordered condition of the dining-room and kitchen. In addition to the two bullets which entered Smith's body, five other balls were found lodged in the woodwork. Three cartridges of Smith's revolver had been discharged.

Neighbors who heard the shots and ran to their windows say they saw no one running from the Smith house. Hundreds of dollars' worth of silver plate had been gathered together by the burglar. The entire police and detective forces are working on the case, but so far no clew has been discovered.

TAKEN OFF NOME STEAMER.

FOUR MEN AS GAMBLERS.

[BY THE ASSOCIATED PRESS—P.M.]

SEATTLE (Wash.) Nov. 11.—Four alleged gamblers were arrested today, when the steamship Indiana arrived in port from Nome. The men gave their names as H. E. Nordstrom, Harry Brally, Ben Wilson and J. Johnson. The latter is known to the police as "Husky."

The presence of the gamblers was discovered on board the ship soon after leaving Nome. Complaints were made to the officers of the vessel concerning alleged crooked card playing in the smoking rooms and in the steerage.

When the Indiana was about a week out from Nome, the steerage passengers presented a petition to the captain, asking him to take some action in the matter of the gamblers. The passengers who signed the petition alleged that they had lost their money mainly because the four men played with marked cards and crooked gambling apparatus.

The master of the vessel, after a thorough investigation of the charges against the men, ordered them turned over to the police of this city.

GREEN B. RAUM, JR., CAUGHT.

HAD RAZOR FOR A MAN.

[BY THE ASSOCIATED PRESS—P.M.]

SEATTLE (Wash.) Nov. 11.—Green B. Raum, Jr., was arrested today on an insanity charge. The prisoner is the son of Gen. Green Raum, retired, former United States Commissioner of Internal Revenue, Commissioner of Pensions and Congressman from Illinois, and a veteran of the Civil War.

Raum had taken his razor from his room and started to the room of another man on the same floor in the hotel.

ROBBERIES FOLLOW FIRE.

SANTA CLARA INCENDIARISM.

[BY DIRECT WIRE TO THE TIMES.]

SAN JOSE, Nov. 11.—[Exclusive Dispatch.] From the fact that several robberies recently have taken place here and in neighboring towns, following fires, it is supposed burglars are the incendiaries.

Yesterday, while the big fire which destroyed Rosenberg's packing-house was burning, a freight car was broken into and goods worth $700 stolen.

A week ago, when fire threatened Santa Clara, burglaries were then committed.

CRIME BRIEFS.

Suicide Ends Infatuation.

FRESNO, Nov. 11.—F. C. Eddy, a nurse at the County Hospital, was found dead tonight at the Morton lodging-house. He left several notes saying he had ended his life because of infatuation for a Mrs. Bryant, who was a patient for a short time at the hospital. Eddy had not been here long. From one note that he left, it would appear that his true name is Glassen.

OBITUARY.

B. P. Flint.

SAN FRANCISCO, Nov. 11.—B. P. Flint, prominent in fraternal circles for many years and a leading citizen, died at his home in this city today. He was 64 years, of age and a native of Maine. At the time of his death, Flint was Grand Commander of the Knights Templar of California and chairman of the Masonic Board of Relief. He was for many years president of the Associated Charities.

Mrs. Esther Sumner Damon.

RUTLAND (Vt.) Nov. 11.—Mrs. Esther Sumner Damon, said to be the last surviving widow of a soldier of the Revolutionary War, died at her home in Plymouth Union, aged 93. She was married in 1835, when 21 years old, to Noah Damon, who was then 75 years of age. Damon served through the Revolutionary War, having enlisted in 1875.

F. A. Tucker.

COUNCIL BLUFFS (Iowa) Nov. 11.—F. A. Tucker, for eighteen years superintendent of the Omaha and Council Bluffs Railroad Company, died late tonight at St. Bernard's Hospital from paralysis. Tucker was a native of Maine. In the early seventies he helped build the first cable line in San Francisco, and rose from gripman to superintendent of the road. He later became the first superintendent of the first cable line in Kansas City, coming from there to Omaha. He was 58 years of age.

James A Guest.

BURLINGTON (Iowa) Nov. 11.—James A. Guest, head of the Guest Piano Company, died today after a long illness, aged 63 years. He was a Civil War veteran and prominent in Free Masonry.

CASTELLANE'S PROSPECTS.

Creditors Are Urging Every Influence to Prevent Decree of Divorce Prior to Settlement.

[BY THE ASSOCIATED PRESS—P.M.]

PARIS, Nov. 11.—The Castellane divorce hearing will be resumed November 14. Counsel for the Countess are confident that the application of the Count's attorneys for an examination of the witnesses in the case will be denied by the court, and it is also regarded as certain that the public prosecutor will not avail himself of the right to be heard in the interest of the general public.

The Castellane creditors, nevertheless, are urging every influence to prevent the granting of a divorce until their case is disposed of.

CULEBRA NOT SMOKING.

DENVER (Colo.) Nov. 11.—The Associated Press correspondent at Trinidad, Colo., went to Stonewall, N. M., today to investigate the report that Mount Culebra was in a state of eruption. He wires that the report is untrue; that the smoke issuing apparently from the summit of the peak really comes from burning timber on the New Mexico side of the mountain.

AT THE CITY'S HOTELS.

ARRIVALS YESTERDAY.

HAYWARD—F. H. A. Pinaud, Miss Bertha Pinaud, Romeo Pinaud, Jefferson, S. D.; Mr. and Mrs. Grosse, St. Louis; Charles E. Flowers, Boston; J. T. Hall, Havernill; Charles Jacobs, Cincinnati; Mr. and Mrs. E. A. Rowe, San Francisco; John Ferguson, Toronto; E. C. Peck, C. W. Colby, San Francisco; E. M. Boyd and wife, Honolulu; W. R. Stokely, St. Augustine; E. W. Dunarest, Buffalo; D. J. Libbe, Minneapolis; E. C. Clifford, Forest Service, Washington, D. C.; C. Haverstick, W. H. Prewette, L. H. Knox, J. L. Jordan, Memphis; Thomas Fliben, Berkeley; W. N. Donnolly, Chicago; John A. Gill and wife, San Francisco; Frank Killian, Pittsburgh; R. E. Childs and wife, St. Louis; J. H. Rood and wife, Mobile; T. A. Jones, Chicago; Mr. and Mrs. Phil Wolgemuth, Seattle; E. E. Crawford, Portland; Miss McCann, San Francisco; J. P. Sheridan, C. A. Hay, Patterson Spriggs, C. A. Taylor, San Francisco; W. A. Newton, Chicago; W. B. Harner, San Francisco; Mr. and Mrs. I. G. Weinberg, Chicago; E. T. Wright, Great Falls; G. Hastings and wife, Newark; W. A. Seely, Oakland; F. G. Ebling, Chicago.

ANGELUS—Mr. and Mrs. G. A. Spicer, Chicago; C. H. Poole, Boston; Mr. and Mrs. L. H. Jacobs, San Francisco; William H. O'Neil, New York; H. Schelpert, Switzerland; Ernest Williams, Washington, D. C.; G. T. George, J. Farrell, London; C. Pierce, San Francisco; S. Friedman, New York; W. Clark, Spokane; H. C. Greener, St. Louis; J. Hennessy and son, Alameda.

HOLLENBECK—D. Miller, Cananea; J. W. Perup, C. M. Pierce, San Francisco; G. T. Ryan, Phoenix; Mary Geiger, Tacoma; A. E. Sothern, Chicago; N. Blackstock and wife, Ventura; James G. Den, San Francisco; George W. Lloyd, Santa Barbara; Benjamin E. Smith, New York; J. L. Bowman, Auburn; W. A. Brown, New York; G. A. Tilton, Bakersfield; T. J. Murphy, Needles; A. Eberle, C. F. Cutting, San Francisco; Ed J. Donnally, Greenwater; Thomas F. Day, El Paso; Ralph Adan and wife, R. A. Hoeppner, W. H. Willand, Auburn; E. H. Dixon, Dallas; W. T. Kaestner and wife and child, Chicago; G. G. Garcia, St. Louis; J. L. Justice, W. H. Hamerton, San Francisco; T. E. Beecher, New York; W. D. Cole, G. Zucker, man, San Francisco; J. A. Donovas, Yuma; J. I. Anderson, Fresno; W. Scott, Bakersfield; J. B. Watson, San Francisco; W. D. Eastman, Fresno; Joseph Huhn, A. Hausselman, Julian E. Cary, San Francisco; Hugo Scharwenka, Cincinnati; Carl Geyer, New Orleans; George C. Kroll, Chicago; S. W. Hall, Oakland; John Bourman, Auburn; J. Cuerdas, San Jose; George W. Ward, New York; C. E. Whelam, Madison; C. K. Clark, Tucson; Mrs. Colombel, San Francisco; Norman Hackett, New York; W. E. Wilkes, Oakland; C. N. Redfern, James B. Hill, San Francisco; George W. Lloyd, Santa Barbara; C. G. Larson, H. H. Burress, San Francisco; J. Engensberg, Berkeley; Charles Campbell, Mrs. Thomas Nelson, Chicago; J. W. Bearup, San Francisco; J. A. Hodgman, San Luis Obispo; W. C. Lyon, Washington, D. C.; J. M. McKinley, Oakland; Robert Gray, Ontario; G. H. de Valve, San Francisco; Miss Bearslee, Vancouver, B. C.; E. C. Cunningham, San Francisco; Percy F. Smith, Seattle; H. B. Salla, Fort Smith; John H. Wright and wife, St. Louis; Albert L. Reynolds, New York; Mary J. Geiger, Tacoma; C. F. Palmer, New York; J. Ketcheside, Yuma; Grace Husser, Fillmore; W. W. Maulsby, Mexico; W. C. Swain, H. J. Van Elsberg and wife, San Francisco; Anna M. Twsed, Colorado Springs; A. L. LeComte, New York; W. H. Stanley, San Francisco; J. E. Roadhouse, San Luis Obispo; F. S. Smith, San Francisco; H. M. Bowen, Nevada; Louis Ferber, Clifton, Ariz.; Mrs. R. Van Hogart, Chicago; F. W. Benny, San Francisco; W. E. Smith, St. Louis; Col. C. W. Roberts, New York; R. J. Curtis, San Francisco; J. W. Shelar, El Paso; Mrs. S. R. Shearer, Oakland; L. A. Snowden and wife, Bisbee; H. H. Miller and wife, Oakland; Joanna A. Erwin, Winnipeg; W. Scott Taber, Cincinnati; James H. Lewis, Spokane; F. P. Cavanah, Mexico; H. B. Katt, A. H. Tyson and wife, New York; V. B. Holtscher, San Francisco; C. W. Newlove, C. Hank, Santa Maria; L. Stampher, Portland; A. Hansen and wife, San Francisco; M. F. Gournand, Jr., New York; J. M. Spaulding, Honolulu; J. J. Carom, New York; Daniel G. Newell, Ketchikan, Alaska; J. F. Moros, Cincinnati; J. T. Jacobson, Marion; A. E. Shumate, Oakland; T. J. Devitt, New York; J. W. Shelar, El Paso; Ed D. Cahn, New York; Mrs. M. Newlove, W. J. Newlove, Santa Maria; R. Perry, Chicago; F. E. Nelson, Santa Barbara; Mrs. L. C. Young and daughter, Mattoon, Ill.

AT HOTEL JEFFERSON.

[BY DIRECT WIRE TO THE TIMES.]

SAN FRANCISCO, Nov. 11.—[Exclusive Dispatch.] F. W. Young, C. A. Seeley, J. A. Rivers, Charles O. Canfield and wife, Mrs. M. Morgan and C. A. Welch are at Hotel Jefferson.

AT NEW YORK HOTELS.

NEW YORK, Nov. 11.—[Exclusive Dispatch.] At the Waldorf, C. P. Platt; Grand Union, W. Sparks and wife; Park Avenue, D. G. Holmes, W. S. P. Doolittle, Victoria, G. S. Nickum; Imperial, D. E. Williams of Santa Barbara.

For the Only Italian Dinner

The Europa Cafe is the only place. Lunch, 25c and 35c; dinner, 50c. 312 W. Seventh st.

City Restaurants

Business men who want prompt service should dine at the

Cafe Bristol Grill Room

Entire Basement H. W. Hellman Bldg., Fourth and Spring.

City Hotels.

HOTEL CALIFORNIA

COR. SECOND AND HILL STS.

A BRIGHT AND COMFORTABLE HOUSE of particular excellence, conveniently situated in the heart of the city, just enough removed from the center of trade activities to be away from the bustle of traffic. Its location is not only the most central, but the most convenient to all theaters, art galleries and other places of amusement. American and European plan. All outside rooms. Cafe attached. Rates 50c to $2.00.

Hotel Leighton

Overlooking Westlake Park
Tourist and family. Quiet home for quiet people. American plan. $2.50 per day up.
VAIL & CRANE
2127 West Sixth Street.

Hotel Bellevue Terrace

Sixth and Figueroa

Two in one room, $50 per month. Single, $30 month up. American plan

Just Opened

Hotel Orena

First class, beautifully furnished, European plan $1 and up. Everything new. 705 West Seventh st., Opposite Postoffice.

St. Francis Apartments

Broadway and Tenth
Large sunny apartments with bath. Also single

TAHITI

South Seas

No region is more interesting and full of romance than the South Sea Islands, and to make a voyage in the good ship Mariposa and travel to these Summer Isles of Eden is pleasure sailing the day long.

The famous surgeon, Dr. Nicholas Senn, says of this charming region: "No other island can compare in natural beauty with Tahiti, the gem of the South Pacific. It is the island where life is free of care—where the natives are fed, clothed and housed by nature, where man eats his daily bread without being forced to labor, sleeps and dreams away his life free from worry and enjoys the fortaste of the Eternal Paradise before he dies."

The Mariposa sails from San Francisco November 25th. Reduced rates for round trip, $125.00. Write for folder to P. M. Janifer, 225 S. Spring St., Los Angeles.

Resorts

INFORMATION BUREAU 4TH FLOOR TIMES BLDG. 9 A.M. to 6 P.M. OPEN DAILY

The TIMES FREE INFORMATION AND RESORT BUREAU is for the accommodation of those seeking recreation, rest and recuperation among seashore and mountain resorts. Particulars are furnished regarding Hotels and Private Boarding houses; their attractions, rates, etc. Photographs, circulars and transportation literature are kept on hand for inspection and distribution. Times readers can obtain here, in a few minutes, information that would take a week and in many instances longer to procure if they were compelled to write for it.

LOMA LINDA SANITARIUM

(No consumptives taken.) An ideal home in a modern hotel—steam heated. new addition just finished. We have our own dairy, poultry, gardens, orchards, etc. The best of everything to eat. The Battle Creek Methods of Treatment. Physicians in charge. Trained nurses. Prices moderate by day, week or month. Location—near Redlands, on main line S. P. Write for circulars. City office, 257 S. Hill street. LOMA LINDA SANITARIUM, LOMA LINDA, CAL.

SPECIAL RATES UNTIL JANUARY 15th
The Most Beautiful and Healthful Spot in California

Glendale Sanitarium

GLENDALE, CAL.

SOUTHERN CALIFORNIA'S GREAT HEALTH RESORT. Battle Creek Sanitarium physicians, nurses, methods of treatment and diet. Up-to-date treatment rooms just completed. New gymnasium. Beautiful grounds. Delightful climate. Building steam heated, electric lighted, electric elevator. Reasonable rates. Just the place the sick and overworked have DREAMED OF AND LONGED FOR. Electric cars leave Huntington Building, 6th and Main, Los Angeles, for the Sanitarium every 30 minutes. Write for full particulars and free Booklet A. Tubercular, insane or objectionable cases not admitted.

LAKE VIEW HOTEL

and ELSINORE HOT SPRINGS RESORT

NOW OPEN
C. S. TRAPHAGEN, Owner and Manager

Bimini Hot Springs Hotel and Baths, Los Angeles

Everything first-class. Natural hot, medicinal water. Unexcelled in curative properties. Baths free to guests. European plan. Prices reasonable. Take Bimini car on Broadway direct to door. ONE FARE.

East Lake Park Sulphur Baths

Warm Plunge, 40x175. Hot Tub Baths. Natural Sulphur Water, best remedy for Rheumatism, Skin, Liver and Stomach Troubles. Tel. East 86. Ladies' department in connection. Take Eastlake, Downey Avenue or Pasadena car.

$10 *Per Week Board and Room*
HOTEL ARCADIA
SANTA MONICA BY-THE-SEA

Until December 31 a limited number of rooms will be let at above price.

New Zealand

The Wonderland of the Southern Hemisphere. Southern Alps easily reached by motor car from Timaru to Hermitage and short trail to Mount Cook and other peaks

Season October to February.

West Coast sounds rivaling famous fjords of Norway, and Sutherland Falls (highest, 1904 feet, in the world) via Queenstown or steamer in January.

In the North Island, Waiarui River and Hot Lakes of the boiling water, with grand bush scenery, more interesting than Yellowstone. January is mid-summer in New Zealand, and this year it will be especially desirable to visit that country and attend the CHRISTCHURCH INTERNATIONAL EXHIBITION.

In session for six months, beginning October. Special round trip rates, with stop-over privileges for this Exhibition.

Sailings every three weeks from San Francisco. Address J. M. Jenifer, 334 S. Spring St., Los Angeles.

La Mariposa Hotel

ALTADENA, CAL.
A Good Rest Place. Near Mt. Lowe
Tel. 492, Pasadena

Hotel Sierra Madre

At Sierra Madre, in foothills sixteen miles out. Pure mountain water. Pacific Electric cars. Sunset Phone Main 8616. City office, 207 W. Third Street.

Mount Wilson Hotel

Open the year around. Rates $2.00 per day, $12.00 a week. Phone 85, 4 bells. RICH & BEARD, Props.

Arrowhead Hot Springs

One of the world's great Health Resorts. Recuperation—Rest—Recreation. Cottage or hotel rooms at summer rates. Excellent board, baths, etc. See large "ad." in this column tomorrow.

Write G. W. Tape, or inquire 207 W. Third street, Los Angeles.

Elsinore Hot Springs

SAN JACINTO

Health and comfort here for sufferers from rheumatism. Curative hot mineral waters and mud baths. Finest in the state. Comfortable hotel, modern bath houses. For information, phone 231, or address TRAVEL & HOTEL BUREAU, 207 W. THIRD STREET.

IDEAL SPOT—FINEST ON THE COAST. SAN LUIS HOT SULPHUR SPRINGS. Board, room and bath, $10 and up per week. Round trip by rail and stage and one week's board for $25. Thousands from Los Angeles visit the Springs and recommend it to their friends. Fine boating and fishing in fresh and salt water. Shady walks. No finer spot. Address A. M. SMITH, San Luis Obispo, Cal.

The Bundy Hot Springs

Located in Elsinore, Riverside County, Cal. Especially good for stomach, kidneys, rheumatism. Hotel and baths practically under same roof. Water's natural heat. No staging. Santa Fe. L. G. Maxwell, Prop.

Pasadena Hotels.

Hotel Maryland

PASADENA'S NEWEST HOTEL

Greatly Enlarged — Open All the Year
225 Rooms — 150 Baths
A Superlatively Good Table
Write For Booklet and Fall Rates. D. M. LINNARD

City Hotels.

Hotel Alvarado

N. E. Corner Westlake Park
A Quiet, Restful, Modern, Moderate Priced Home Hotel. 8 minutes to Broadway, car every 3 minutes.
Private stalls for automobiles.
W. B. CORWIN, Pro'p

HOTEL LILLIE

IN THE CENTER OF LOS ANGELES ALL WOODWARD PROOF

Popular Prices — Room and board; excellent table, good things to eat, large sunny rooms. 534 SOUTH HILL STREET.

New Absolutely Fireproof

HOTEL HAYWARD

CORNER SPRING AND SIXTH STREETS
250 Rooms. 125 private baths. 60 large sample rooms for commercial men.
RATES: European plan $1.00 up. American plan, $2.00 up. Special rates to permanent guests.
H. G. FRYMAN, Proprietor.

HOTEL INGRAHAM, 1045 Ingraham St., Bixel and Ingraham—
MRS. S. E. LANHAM, Proprietress
Opened September 1st. ENTIRELY NEW HIGH CLASS FAMILY HOTEL

San Diego Excursion

By the S.S. Santa Rosa, Monday, Nov. 12th. Round trip $3.00, good 30 days. Meals and berth included, also fare from and to Los Angeles, via. Redondo R. R. Tickets and information, HUGH B. RICE CO., 604 S. MAIN ST., LOS ANGELES, CAL.

FLASHES FROM WIRES.

Frank L. Emmett, who was indicted at Pittsburgh, by the Federal grand jury on a charge of conspiracy to defraud the government in connection with alleged inferior boiler tubes furnished for a number of battleships while in the employ of the Shelby Steel Tube Company, gave a bond in a United States District Court in the sum of $5000.

At Cincinnati, in resolutions referring to the President's action in discharging the companies of negro troops from the army for attacks on citizens of Texas, the Union Republican Club condemned the action of the President, the resolutions stating that he has departed from his position of "holding open the door of hope to the negro." A copy will be sent to Congress with the request that the President's power in such cases be restricted.

Mrs. Fred Schoff of Philadelphia, president of the National Congress of Mothers, announces that the National Congress of Mothers will have charge of the Mothers' and Children's building at the Jamestown Exposition. The tenth annual meeting will be held in Los Angeles May 10, 1907.

The speech of the French Minister of Public Instruction and Worship, M. Briand, outlining the government's policy toward the Catholic Church in France, has not created much of an impression at the Vatican, as just such an attitude has been anticipated. It is stated that the church will not recede from the ground it has taken, but will leave the vindication of its rights to the wisdom of Frenchmen.

Many prominent Democrats, including candidates on the Democratic State ticket of New York, are expected to attend the Independence League banquet in New York tonight.

The Dominican steamer Kensington is reported ashore at Matan, 196 miles below Quebec. The Kensington was bound from Liverpool to Montreal. A snowstorm was waging when the steamer struck. The Kensington's passengers were transferred safely.

EXPLOSION IN CHURCH.

CARTRIDGES UNDER ALTAR.

[BY DIRECT WIRE TO THE TIMES.]

MADRID, Nov. 11.—[Exclusive Dispatch.] The explosion of several cartridges mysteriously placed under the altar of the Church of St. Peter today, caused a serious panic among the worshipers, and gave rise to rumors in the capital later in the day, that an attempt had been made to assassinate King Alfonso.

During the service of the mass, a Franciscan preached the sermon. While he was exhorting the people, the explosion of the missiles came without warning. There was a panic in the church instantly, and the worshipers made a rush to escape into the street.

CONGRESS ON TUBERCULOSIS.

NEW YORK, Nov. 11.—Delegates from Canada, South America and European countries are expected to attend the American International Congress of Tuberculosis that will be held in New York City beginning on Wednesday, and continuing through two days of the week. The Congress is open to members of all professions. The governments in the Western Hemisphere were invited to send representatives and circulars were sent to American consuls in Europe calling attention to it. It is expected that the congress will urge preventative legislation against tuberculosis and the adoption of governmental sanitariums.

FRANCE'S NATIONAL PERIL.

PARIS, Nov. 11.—Public attention has again been drawn to the national peril involved in the constantly-diminishing birth rate by the publicaton of the vital statistics for 1905. The births in France for this year numbered 807,292, showing a decrease of 10,967 from the total of 1904. The reason for this decrease is not to be found in a reduction of the number of marriages, in which the statistics show a slight increase over 1904, but it apparently arises from the aversion of the French people to raise large families. The National Association which is studying this matter, has reached the conclusion that it is necessary to inculcate the idea that any couple that raises more than three children are entitled to and merit public gratitude.

AT HOME.

Mrs. Frederick Hastings Severance will be at home Wednesday afternoon, November 14, from 3 to 6 o'clock, at her residence, 1000 Hoover street.

FACTORY FIRE IS SUSPICIOUS.

Rumored It Was Started by Former Employees.

Manhattan Furniture Company Loses Building.

Small Insurance on Lumber and Machinery.

Machinery, valued at $5600, furniture in course of construction, amounting to $2000, and $1000 worth of lumber were destroyed in a fire at the establishment of the Manhattan Furniture Company, shortly after 4 o'clock yesterday afternoon. The buildings occupied by the factory are a three-story brick structure, including Nos. 759-761 on San Fernando street, and a one and two-story frame structure, including Nos. 758 and 760 on New High street. The buildings are owned by J. M. Taylor.

Fire was first noticed in the northwest corner of the front of the frame building, on the ground floor, not more than ten feet inside the building. How it started is a mystery, but J. H. Roberts, president of the Manhattan Furniture Company is convinced that it was of incendiary origin. Residents of the neighborhood were slow in turning in an alarm, and by the time engine companies Nos. 1, 19 and 4 arrived, the frame building was a mass of flame. Hard work by the firemen held the blaze within the bounds of the lean-to structure, which was entirely destroyed. The main building was saved by heavy iron window shutters that, fortunately, were closed.

The building burned was used as the wood-working and machine shop of the factory, and much of the valuable machinery will be ruined. The greater portion of the company's orders for woodwork were being completed in this department, and most of it was consumed.

ST. PETER'S WAS IN DANGER.

Just west of the San Fernando-street building and very near it is a lime storehouse, and had this caught fire, it is probable that St. Peter's Catholic Church, which adjoins it, would have been burned.

J. H. St. Roberts stated that his loss was not more than one-third covered by insurance, as he had been carrying a light amount on account of a heavy rate of 7½ per cent. on the structure. While the company will be handicapped for some time, it is fortunate in having a second factory at No. 937 South Alameda street. The Manhattan Furniture Company has been in business in this city for four years. The San Fernando-street structure, which it occupied, was formerly used as a lodging-house for poor people during hard times, many years ago.

SUSPICIOUS CIRCUMSTANCES.

The claim of Roberts that the fire was maliciously started, is strengthened by the fact that there was no electric wiring in the building, and by the assertion of the janitor that the place was in perfect order Saturday night at closing time. All shavings and other refuse had been cleaned out.

Roberts employs fifty-two men in his factory. While he would not discuss the fire except to say that he intends to make a rigid investigation, it is understood that discharged employés are suspected of having a hand in the matter.

ROBS FRIEND WHO HELPS HIM.

COLWELL PITIES A STRANGER AND REGRETS IT.

Meets Him on a Train, Takes Him to His Room and Shares His Bed With Him, Awakes to Find His Money and Guest Gone—Man Is Captured.

Awakening to find that a stranger whom he had taken to his home had robbed him, of nearly $150, J. L. Colwell searched for two hours through the all-night restaurants and finally captured the ungrateful thief with the assistance of Patrolman Roberts about 4:15 o'clock yesterday morning. The robber gave the name of H. F. Wright and says that he came from El Paso. He is held in the City Jail on a suspicion charge, but admitted his guilt.

Colwell resides at The Elmore, No. 207 South Hill street, and came to Los Angeles recently from Ervinea, Cal. While visiting friends at Ervinea Friday he chanced to meet Wright. He found Wright on the same train when returning to Los Angeles.

After the two had exchanged a few words, Wright took the seat at the side of Colwell and began to tell him in a confidential way about his misfortune. Colwell is a young man and did not suspect his chance acquaintance. After listening for some time to Wright's hard-luck story, Colwell offered to share his room with Wright until the latter found employment.

The young men retired early Saturday night. The greater part of the evening Wright had contrived to lead Colwell to spend in telling of himself and about his habits. In that way Colwell says Wright learned where he kept his money.

About 2 o'clock Sunday morning Colwell was awakened by a bright light shining in the room. He instinctively felt under his pillow and became aware that his money had been taken. It was then that it dawned upon him that Wright had left. Going to his trunk he saw that a watch and more money was missing.

Colwell dressed and rushed to the Central Police Station. He told the officers of the occurrence and was advised to make a search for the thief at once in some of the all-night resorts. Just as Colwell was about to return to the police station he saw Wright crossing Spring street at First street.

Colwell dashed after Wright, and a slight struggle ensued. Officer Roberts happened to be passing along Spring street and soon had Wright in the toils. Wright declared that he had been robbed until he was searched at the station, and the stolen watch and a check for $90 belonging to Colwell were taken from his pockets.

As the police desired to hold Wright for further investigation and ascertain whether or not he had an accomplice, in the city, nothing was given out about the case until last night. The officers will also communicate with El Paso authorities, as Wright carried papers showing that he had left there recently.

BEST for you, because best made, are Satin Skin cream and Satin skin powder. 25c.

JOHN GOLDSWORTHY.

DEATH TAKES OLD PIONEER.

JOHN GOLDSWORTHY WILL MAKE HIS LAST JOURNEY.

Was City and County Surveyor in Old Days and a Prominent Mason, Also First Methodist Sunday-school Superintendent Here—Funeral Will Be Held Tomorrow.

John Goldsworthy, pioneer Sunday-school superintendent of Los Angeles, passed away at his home, No. 418 West Second street, Saturday evening, after a week's illness. He had lived in this city since 1868, and was well known and highly esteemed.

Soon after coming here Mr. Goldsworthy organized a Methodist Sunday-school, was chosen superintendent and served in that capacity several years. He was a devout Christian, and took an active part in the expansion of local Methodism.

The early years of his residence in Los Angeles were spent in the service of the city. He served consecutive terms as City and County Surveyor in the eighties, and since that time has maintained an office in this city as surveyor and engineer.

He was prominent in Masonic circles, being Past Master of Los Angeles Lodge, No. 42 F. and A.M., and Past High Priest of Los Angeles Chapter, No. 33, R.A.M., and a Knight Templar.

At the time of his death he was Grand Royal Patron of the Order of the Amaranth of the State of California, and as such was well known to his brother Masons.

Among the older residents of Los Angeles, Mr. Goldsworthy had many friends. His genial nature won for him the love of many, and his willingness to help endeared him to all who knew him. He was ever ready to aid those in distress, and his life was spent in good deeds.

Active to the time of his death, he seldom was confined to his bed from sickness. Two weeks before he died he attended the festivities in Nevada during the celebration of Railroad Day there. He contracted his last serious illness during the journey, and returned home to die.

Mr. Goldsworthy was born in England in 1840, and was 66 years old at the time of his death. He came to this country when a boy and journeyed to California in 1857 with his parents.

He leaves a widow, Delia M., and six children, Mrs. George Stone, Mrs. Charles Tucker, and Ursula M., George L., John J., and Frank W. Goldsworthy, all of whom reside in Los Angeles. The funeral will be held Tuesday afternoon at the Masonic Temple, under the auspices of Los Angeles Masonic Lodge, No. 42.

DOOR OF HOPE ALWAYS OPEN.

MRS. WHITTIMORE DESCRIBES WORK FOR WOMEN.

She Gives Incidents from Long Experience—Believes in Prayer When Money Is Needed—Now Sixty-seven Institutions for the Fallen in the United States.

People who attended the services at the First Congregational Church last night learned many interesting things about the work of the Door of Hope from Mrs. M. E. Whittimore, whose wonderful faith and untiring energy have made possibly sixty-seven institutions of this kind throughout the United States.

Mrs. Whittimore simply told of many instances in which the Door of Hope has opened in time to save an erring girl. One of these incidents formed the framework of her address, and by it she brought out the ideals and purposes of the work which has been her life study.

Mrs. Whittimore, who is a small woman, is not in the least dramatic, but wins her hearers through her sincerity and frankness. She pointed out the fact that almost all of the sixty-seven institutions are supported by unsolicited subscriptions, and it is her belief that silent personal prayer will do more to bring needed aid from the public than solicitations.

Shortly after the parent home had been established by Mrs. Whittimore in New York, $15,000 was needed badly for carrying on the work. A woman who kept a house of ill fame came to her and offered a check for $5000. Badly as the money was needed, Mrs. Whittimore refused to accept it, telling the woman that she must first reform her ways and lead a new life, and that if she did this, the money would be purified with her.

A few days later the earnest prayer of Mrs. Whittimore was answered. A check for $15,000 came through the mails from one who, it was supposed, never gave to charity. Later the woman who had offered the $5000 came to the Door of Hope, was taken in and led a new life.

The local Door of Hope was established about three years ago and has given shelter and found employment for more than 200 women. The institution is located at No. 2600 South Main street, and is under the charge of Rev. E. P. Ryland and a board of managers. The institution is entirely dependent upon unsolicited subscriptions. At present funds are low. Eleven girls are now being cared for.

"Sometimes these girls come to us and other times we ferret them out," said the matron of the Door of Hope last night. "There is no red tape and no questions are asked about their past life. Our only purpose is to help them for the future."

Gray Hair Quickly Restored

to its natural color by using Alfredum's Egyptian Henna. Sure, harmless, 1st-class druggists

BEST for you, because best made, are Satin Skin cream and Satin skin powder. 25c.

GREAT THRONG VIEWS RUINS.

Sixteen Thousand People Go to Long Beach.

Does Another Body Lie in Hotel Bixby Debris?

Sunday Day of Deep Gloom in the Seaside City.

Does another body lie beneath the Hotel Bixby ruins at Long Beach?

William B. McKinley, master plumber of that city, is of the opinion that George Rheinhard, a chum of Roscoe Collins, still lies beneath the pile or débris in the basement, on which work was abandoned Saturday after Contractor Spaulding had notified the City Marshal that all his workmen had been accounted for.

Rheinland is a plumber and came down from the north seeking employment. He was at the building in the morning with other applicants. The foreman only engaged one man, and Rheinland made a remark that if he couldn't work at one thing he could on another. That was the last seen of him and Mr. McKinley, who was a personal friend, thinks that he may have sought and secured a job as laborer and was not on Spaulding's time book. If no trace of him is secured by today, the work of clearing away the remaining wreckage will be resumed in the hope of finding his body. There are other stories floating about, but are vague and not definite.

THOUSANDS VIEW RUINS.

The grewsome shattered wreck of the hotel was the loadstone which drew 16,000 visitors to the seaside city yesterday. From dawn until dark they moved in a steady stream along Ocean Front, down Magnolia avenue to Seaside Boulevard, then east to Chestnut and back up the bluff, making a complete circuit of the ruins, and taking curious note of the work of destruction.

Contractor Spaulding on Saturday evening erected a barbed wire fence about the building, and yesterday special policemen guarded every twenty feet of the inclosure, with strict instructions to allow no one within. Even directors and stockholders of the hotel were barred by the police.

Souvenir fiends there were in plenty and by nightfall had cleaned up all the wreckage beyond the dead line, except the masses of concrete still held together by steel mesh, and on these the curio seekers were pounding all day, seeking to break off small chunks. Various were the schemes vainly attempted to get past the guard line.

Coroner Trout and the jury empaneled will assemble at the City Hall in Long Beach this morning and endeavor to find the causes of the disaster. More than a dozen expert engineers, concrete construction men and architects have made a complete examination of the structure, and their testimony will be awaited with interest. Carl Leonardt and his brother John, from San Francisco, W. H. Hicks, a noted construction man from San Francisco, and Messrs. Brown and Munson visited the ruins yesterday. The general opinion seems to be that the principal fault was the lack of continuity between ceiling, beams and columns, the welding cement having been poured at different times, and therefore did not blend. It is said, too, that the steel mesh and rods did not connect the columns of each floor, which were each separate.

CITY'S DAY OF GLOOM.

There was still prevalent yesterday the "gloom of sorrow's night," throughout the city and the Sunday services in the churches were more of a memorial than anything else. Every pastor in the city referred to the calamity either in prayer or sermon, and asked divine sympathy and mercy for the families of the dead victims and restoration to health of those on beds of pain at the Long Beach Hospital.

Many friends and the entire organization of the Modern Brotherhood of America gathered at the Walker-Brewin chapel yesterday to pay their last tribute to Carlton Brashear, one of the victims. A brief prayer service was conducted by Rev. Baker, after which the body was brought to Los Angeles for burial in Rosedale Cemetery.

The funeral of Louis Felker will be held this morning at the Methodist Church in Long Beach under the auspices of the Odd Fellows. The services will be conducted by Rev. Sibley.

In the afternoon Albert Hartle will be laid to rest, the services to be conducted by Rev. Will A. Betts.

Richard Perkins will be buried tomorrow in Evergreen Cemetery.

The remains of Louis Phillips will be sent to Los Angeles today; those of Roscoe Collins to Bakersfield, and those of Albert Deshazer to Burlinghame, Kan.

Funeral arrangements for A. Bejansen, F. E. Norton and B. A. Hubbell have not yet been made.

At the Long Beach Hospital but seven of the injured remain, and five of these will be discharged the fore part of the week. The other two, E. P. Watson and J. J. Walsh, are in a critical condition. Watson was injured internally, and Walsh, who was partially paralyzed, is not improving after the amputation of his leg, which was taken off yesterday just below the knee.

Carpenters of Long Beach have adopted suitable resolutions on the disaster.

MELODRAMA NO MORE.

Grand Operahouse Changes Policy and Offers Comedy to Public—Successful First Night.

With the opening of the winter season at the Grand Operahouse a complete change of policy is announced, and is evidenced by the play offered this week. Melodrama is a thing of the past and comedy is to take its place for a month or two, at least.

The first of the comedies, the Swedish dialect play, "Tilly Olson," is about the best of its class seen here. Heroics in blue jeans and yellow hair we have seen when Ole and Yon have been with us, but the Swedish maiden is a new stage type.

The title role of "Tilly" is presented by Emily Erickson, a Swedish actress of repute in her native land. Her appearance at the Grand yesterday has made her a favorite with the patrons of that house. Her interpretation of the apparently stolid but really shrewd and witty Scandinavian maiden was decidedly pleasing.

The supporting company, however, was not all that could be desired, but Leo Laforce, as Jessie Marvin, daughter of the family in whose service Tilly is employed, and Master Georgie Falkner stood out from the rank and file.

"Tilly Olson" is a comedy with a few touches of pathos, which serve to bring the amusing parts of the story into relief. The first act discovers the heroine as the "bound girl" at the Marvin farm in Minnesota, from which she is driven by the cruelty and persecution of the farmer's wife and family. She goes to a city, where she meets many humorous and a few pathetic adventures, and finally prevents a bank robbery, which proves to be the turning point in her career. She is enabled to prove her rights to her parents' property, and after reconciliations have taken place, becomes the wife of the young man she loved "on the farm." It is a simple story of rural doings, with a touch of life in a city.

The departure of the Ulrich company from the Grand Operahouse will make no difference in the box-office receipts, if the attendance yesterday is any criterion. Tickets for afternoon and evening performance were both sold out long before the hour.

ANOTHER CHANCE TO VOTE.

Voters of Los Angeles and Strip Must Decide Question of Annexation at Polls Today.

Voters must determine today the advisability of annexing a strip of territory between this city and San Pedro. The question is of such importance that it is hoped many will register their decision in the matter so that as large a vote as possible will be polled. There is much interest in the question of the annexation of the long strip which cuts the town of Gardena in two, and those for and against the plan have discussed the matter thoroughly. A list of the voteing places where you can cast your ballot today follows:

POLLING PLACES.

Owing to the consolidation of election precincts, as they existed at the last general election, into annexation precincts for the special purpose of annexation, the polling places are printed below, showing what former precincts the present annexation precincts embrace:

FIRST WARD.

1. 5134 Pasadena avenue, including precincts Nos. 1 and 2.
2. Tent northeast corner Avenue 26 and Workman, embracing precincts 3 and 4.
3. 1826 Downey, embracing precincts 5, 6 and 8.
4. 2006 East Main street, embracing precincts 7 and 9.

SECOND WARD.

5. 910 Buena Vista, embracing precincts 10, 14 and 15.
6. 1605 Sunset boulevard, embracing precincts 11 and 12.
7. 1269 Temple street, embracing precincts 13, 21 and 22.
8. Courthouse, embracing precincts 16, 17, 18 and 19.

THIRD WARD.

9. 2031 West Seventh, embracing precincts 36 and 37.
10. 232 South Figueroa, embracing precincts 32, 33, 34 and 35.
11. 639 South Grand avenue, embracing precincts 29, 30 and 31.
12. City Hall, embracing precincts 23, 24, 25, 26, 27 and 28.

FOURTH WARD.

13. 2689 Pico street, embracing precincts 51, 52, 58 and 59.
14. Tent northeast corner Sixteenth and Hoover, embracing precincts 57, 58 and 59.
15. Tent northeast corner Ninth and Burlington, embracing precincts 42, 49 and 50.
16. 1006 West Ninth, embracing precincts 40, 41, 47 and 48.
17. 952 South Flower, embracing precincts 38, 39, 43, 45 and 46.
18. 634 West Pico, embracing precincts 44, 53, 54, 55 and 56.

FIFTH WARD.

19. 2220 Vermont, embracing precincts 60, 63 and 64.
20. 3605 Vermont, embracing 61, 62, 65, 66, 67 and 68.
21. 4200 Vermont, embracing precincts 61, 62, 65, 66 and 68.
22. Tent northwest corner Adams and Figueroa, embracing precincts 70, 71, 72, 73 and 74.
23. Tent, southeast corner Grand and Jefferson, embracing precincts 75 and 76.

SIXTH WARD.

24. 4201 Central, embracing precincts 77, 78, 81 and 82.
25. 4320 Central, embracing precincts 79 and 80.
26. 2602 South Main street, embracing precincts 83, 84, 85 and 86.
27. 2415 Central, embracing precincts 87, 88, 89, 90 and 91.
28. 1305 Maple, embracing precincts 98, 99, 102 and 103.
30. 1400 Central, embracing precincts 92, 93, 94 and 95.

SEVENTH WARD.

31. 535 South Los Angeles, embracing precincts 109, 110, 111, 112 and 113.
32. Southeast corner Seventh and Ruth, embracing precincts 106, 107, 108, 114, 115, 116 and 117.
33. Engine house, Eighth and Santa Fé, embracing precincts 104 and 105, 118 and 124.
34. Engine house Fourth and Towne, embracing precincts 119, 120, 121, 122 and 123.

EIGHTH WARD.

35. Northeast corner Jackson and San Pedro, embracing precincts 125, 128 and 127.
36. 368 Aliso, embracing precincts 128, 129, 130 and 131.
37. 1106 South Main, embracing precincts 131, 132 and 133.

NINTH WARD.

38. 732 Aliso street, embracing precincts 134 and 135.
39. 2024 East First, embracing precincts 136 and 138.
40. Barn northwest corner First and Mott, embracing precincts 137 and 139.

WILL SMOKE NO MORE.

Rev. Baker P. Lee Sacrifices His Cigars to Devote the Money to Church Extension Work.

"If you will pardon a reference of a personal nature I will tell you what I intend to do. I have given up smoking cigars and shall give the money they cost me to the work of the church. That will amount to about $3 a week."

With these words Rev. Baker P. Lee, Rector of Christ Episcopal Church, yesterday morning concluded, a little prelude to his sermon addressed to the congregation of about one thousand persons, in the church, corner Flower and Twelfth streets.

The address outlined a plan for financing the work of the parish. Mr. Lee stated that this was a part of the work with which he had nothing to do, beyond doing his personal share to carry out such plans as were decided upon. The vestry is entrusted with this part of the church work. A resolution had been passed at a meeting of the vestry last week looking to a more systematic organization of the parish finances. The diocesan convention annually assesses each parish for money which is spent in diocesan work. Besides this, Christ Church has undertaken evangelization work on its own account. The money needed runs to a large sum. The pew rent goes for the most part to parish needs, such as salary for the Rector, the choir, janitor, lights and incidental expenses. The free-will offerings of the people are relied on to meet the diocesan assessments and parish extension work.

The plan proposed by the vestry is that the members of this body divide up the membership of the church between them and then pay a personal visit to each person connected with the parish and get a pledge to pay a certain sum each week for the fund to be raised. In this way definite knowledge can be had as to exactly what can be counted upon.

Mr. Lee said: "The gentlemen comprising the vestry are busy professional men and men of affairs. They give much of their time often to the neglect of their own interests to visit you. Please be at home when they call. It is not for me to suggest what each of you, or any of you, should do. That is a matter for you to decide in the light of your own conscience. But if you will pardon me for making a personal reference I will tell you what I am going to do."

Then followed the declaration quoted above by which the clergyman cuts off his darling indulgence—his "dear Havana."

CAR STRIKES MAN AND WIFE.

WERE HURLED FROM CARRIAGE AND BADLY HURT.

Tried to Pass in Front of Trolley Which They Saw Approaching. Husband More Seriously Injured, But Both Expected to Recover—Are Taken to Sisters' Hospital.

Mr. and Mrs. Frank Andrus, of No. 227 Bloom street lie at the Sisters' Hospital in a critical condition as the result of a collision between a carriage in which they were riding and an outbound Pacific Electric car at Mission and Alhambra roads about 7:30 last night.

Believing that he could drive across the railway tracks in front of a Pasadena car, Mr. Andrus whipped his horse. The animal made a leap and stopped with the carriage immediately in front of the speeding trolley.

A terrific crash followed and Mr. and Mrs. Andrus were thrown several feet into the air. Mrs. Andrus fell in front of the car again and was saved from being crushed by the body of the horse which was pinned under the fender. Mr. Andrus struck on his head.

Passengers and the crew of the car put Mr. and Mrs. Andrus on board an in-bound car and they were taken to the Pacific Electric Hospital and, later, removed to the Sisters' hospital.

Mr. Andrus sustained concussion of the brain and cuts about his body and face as well as severe bruises. Mrs. Andrus's left arm was fractured and she also was badly cut and bruised.

A witness to the accident, said that Mr. Andrus brought his horse to a stop and then started to drive across the tracks.

"Pasadena-bound car No. 239 had just started up and was well under way from the railroad crossing," said the witness, "when the buggy was brought to a stop. Hardly had the horse leaped forward when the car, with seemingly increased speed, struck the vehicle. There was a crash of glass, two figures were tossed in the air and then fell; while the car ran on about two lengths.

"The horse had been pulled down under the car fender and Mrs. Andrus was rolled along in front of the animal. Both were bleeding profusely from the cuts about their heads and faces and the woman seemed to be suffering terribly from the effects of her injuries."

Andrus is a Southern Pacific conductor and is very well know in the city. It was learned at the Sisters' Hospital late last night that he was more seriously injured than his wife but it is said that neither were fatally hurt.

IT'S THE FOOD.

The True Way to Correct Nervous Troubles.

Nervous troubles are more often caused by improper food and indigestion than most people imagine. Even doctors sometimes overlook this fact. A man says:

"Until two years ago waffles and butter with meat and gravy were the main features of my breakfast. Finally dyspepsia came on and I found myself in a bad condition, worse in the morning than any other time. I would have a full, sick feeling in my stomach, with pains in my heart, sides and head.

"At times I would have no appetite for days, then I would feel ravenous, never satisfied when I did eat, and so nervous I felt like shrieking at the top of my voice. I lost flesh badly and hardly knew which way to turn until one day I bought a box of Grape-Nuts food to see if I could eat that. I tried it without telling the doctor, and liked it fine; made me feel as if I had something to eat that was satisfying and still I didn't have that heaviness that I had felt after eating any other food.

"I hadn't drank any coffee then in five weeks. I kept on with Grape-Nuts and in a month and a half I had gained 15 pounds, could eat almost anything I wanted, didn't feel badly after eating and my nervousness was all gone. It's a pleasure to be well again."

Name given by Postum Co., Battle Creek, Mich. Read the book, "The Road to Wellville," in pkgs. There's a reason.

SUNSET

FOR 5c A DAY

You can be placed in instant connection by Sunset Phone with 25,000 homes and places of business in Los Angeles and suburbs. This is surely a case of "getting your money's worth." The Sunset—5c a day in residences. Call up Contract Department, Main 47. SUNSET T. & T. CO.

CAPITOL FLOUR

It's worse than useless to take ordinary flour when you can just as easily get CAPITOL—the flour that's scientifically milled and is NOT simply wheat ground up.

Every sack guaranteed.

CAPITOL MILLING COMPANY

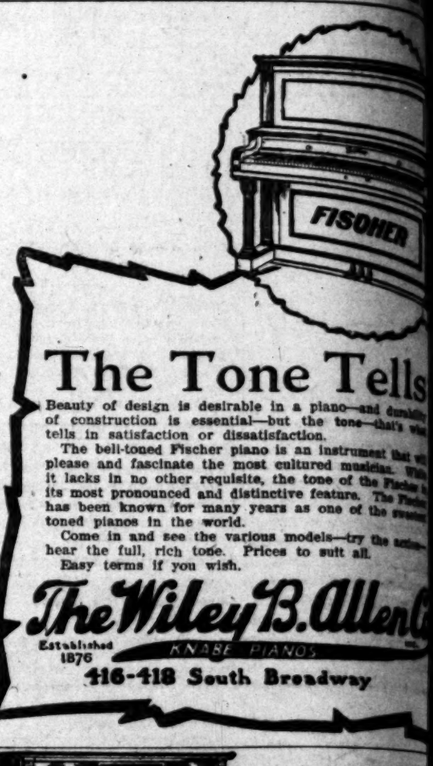

The Tone Tells

Beauty of design is desirable in a piano—and durability of construction is essential—but the tone—that's what tells in satisfaction or dissatisfaction.

The bell-toned Fischer piano is an instrument that will please and fascinate the most cultured musician. What it lacks in no other requisite, the tone of the Fischer is its most pronounced and distinctive feature. The Fischer has been known for many years as one of the sweetest toned pianos in the world.

Come in and see the various models—try the action—hear the full, rich tone. Prices to suit all.

Easy terms if you wish.

The Wiley B. Allen Co.

Established 1876 KNABE PIANOS

416-418 South Broadway

"Apollo"

A Player Piano Without Equal

Two important points, which every music lover will appreciate and which no other player piano has.

AN 88 NOTE RANGE (the compass of the entire piano key board) permitting the artistic rendering of any of the great musical compositions as originally scored.

THE GREAT TRANSPOSING MOUTH PIECE which enables the piano accompaniment to be played in any key to suit the voice.

The Apollo Piano possesses a mellow, sweet and human like touch that has never yet been equaled.

Let us quote you easy payment terms on one of these instruments.

Music Course Free

with every piano we sell. We give FREE a course of ten lessons in Elementary Harmony at the Zenith School of Music.

J. B. Brown Music Co.

Los Angeles' Oldest Music House.

648 South Broadway

Women's Waists

New ideas in Fancy Waists—just in from New York. Dressy effects for afternoon and evening wear in delicate Muslins, Silks, in fancy and in plain chiffons over White Silks and Real elegance in these fashionable Kaiser productions. Prices are moderate.

Matheson & Berner

BROADWAY—CORNER

Exclusive Agents for Money Bak Silk Petticoats.

MACHIN SHIRT CO. INC.

SHIRT MAKERS

124 S. SPRING ST

MAMMOTH SHOE HOUSE

AGENTS FOR W. L. DOUGLAS SHOES BEST IN THE WORLD

"A Square Deal"

Best of meats for least money

Newmarket

522 S. Broadway.

The Handsomest Clothing Store in Town.

SCOTT BROS.

625-627 South Spring Street

'Better Values Than Ever'

New Fall Suits

$15

Kahn's 457 So. Broadway

The Bon Marché

LE SAGE BROS COMPANY

TEMPORARY OFFICE

320 LAUGHLIN BUILDING

LOS ANGELES, CAL.

Hoffman's

THE LARGEST MILLINERY HOUSE ON THE PACIFIC COAST

333-335 S. SPRING ST LOS ANGELES

FURNITURE

Our motto: The best goods for the least money. Watch for our special ads. Wednesdays and Sundays.

R. W. PIERCE FURNITURE CO.

203-205-207 North Spring St.

Neuner Co.

Successors to OET

119-115 SOUTH

Manufacturing Stationers, Printers, Photoengravers.

TILLMAN & BENDEL, San Francisco

Keele

1022 SOUTH FLOWER

There is relief for the liquor habit if the right Keeley Cure. An effective treatment. Write us and you to call and

THE SHOE

REGA

MONDAY, NOVEMBER 12, 1906

EDICATE IN PRA THEIR TEMPL

Vandering Congregation F a Beauiful Resting P

Simple, but Heart-Speaking Service, S and Sermon of Strength by Pastor dette Open the New House of Wors Baptist Church—Auditorium Crowded.

TEMPLE AUDITORIUM'S DED

"TO THE sweetest ministry of music; to the art; to the education of the body, mind and ing of the best citizenship and the truest strongest manhood and the purest womanhood; t of man, the fellowship of righteousness, the father the teaching and living of the whole gospel of Jesu the Savior of Men; to the training of all that is daily toil, in wholesome recreation, innocent amuse rest and worship; to the sacred unity of the home; family ties; to the promotion of temperance, chas and righteousness, we, the congregation of Temple dedicate this house. In the name of Father, Son Amen."

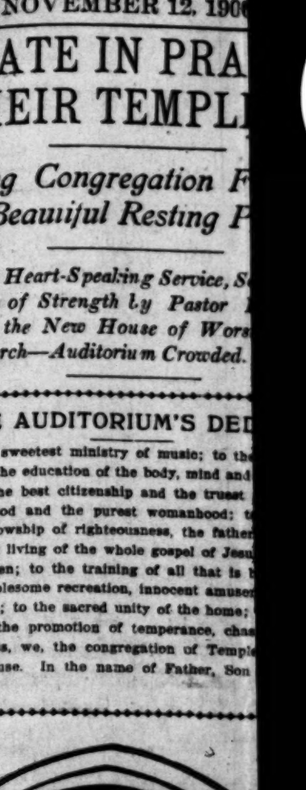

REV. ROBERT J. BURDETTE.

voiced by a congregation of four thousand people, the above dedication of Temple Auditorium was made yesterday forenoon, Baptist Church was formally installed in its magnificent new

three thousand years ago, assembled the elders of and all the heads of the tribes, of the fathers and hosts of congregations in the Temple he had and with earnest innovation that mighty work with ap- to Almighty God.

day, the vast congregation at Auditorium used the same apostrophe and the same be- appeals to the Almighty as it this modern Temple Audi- to the highest service.

a simple ceremony, yet one most impressive dedications held in this city of churches. three years of wandering the Baptist Church came into its and there was a deep sense of and thanksgiving in the of its members and the friends gathered to rejoice with them.

before the opening of the ser- great auditorium was filled door, one beheld six tiers of filled to the limit with waiting From the wide proscenium a heavy drapery of dark green From behind this curtain there a soft music of childrens' at the time for the opening public service, the curtains and disclosed on the stage a picture. It was the elemen- partment of the Sunday-school children, dressed in white, and of them the chorus of fifty

AND CHILDREN SING.

effect was strikingly artistic. body of white-dressed children a background the walls of red, shading into the garni- brown in pillars and cornice carried in their color the reds and amber lights. At the end of appeared a delicately-tinted window of cathedral design, which was diffused soft light of yellow, red and blue.

Robert J. Burdette, pastor of Baptist Church, repeated the of thanksgiving, and the chil- sang "Diadem." The invocation pastor closed with the Lord's in which the congregation

music of the service was led by choir, under the direction Gordon Kingsley, musical After the reading of Exodus and II Chronicles 7:1-3, the congregation stood and with the read responsively the invocation and the elders of Israel followed the impressive direct of the Temple Auditorium, as to the dedication the pastor at the beginning of this article. at brief statement regarding the of the Temple Auditorium. He

STORY OF THE CHURCH.

certain circles there has gone that the use of this build- was a home for the Temple Baptist was a secondary matter; that original idea was that of a purely venture—the renting of rooms and offices—and that after this was well launched did the Baptists, that they advantage secure quarters building for their church home. to say that all this plan from the Temple Baptist Church was born in a meeting of

the church, conceive ship of this congrega and heart of C. R. deeply considered prayed over with the ness time after ti moneyed men took idea first and forenoo ing of a suitable ho Baptist Church. The siderations were sec "But for the Baptis this building would But for our activiti permanent church Hazard Pavilion, wit of prize fights and it shown would, in all stand on the spot w gathered. This magn grew out of the old Sixth and Hill street Before the sermon, letters of greeting fro tist Church, the moth Church organization; Central Baptist Chur Rev. Arthur C. Phelps following this the "Like as the Hart De brooks" (Novello,) a tory Roland Paul I've Heard the Angel

THE SER

The theme of Mr. B was "The Cycle of the his introduction he d situation, wherein th faithful body of Bap ized in an abando church with a membe now entered into full permanent home, afte shifting about, with over 700 persons.

The pastor said, in p "In the beginnin splendor of the court of the sinless creatur his glory, worshiped dominion. Angels of and servants that Swinging in space, th creation, empty and life, without light; tion: emblem of a so And the spirit of God unpeopled planet with ings of the love that All-Father. Heaven majesty. But a royal home. Servants are Praise and worship is "And the Lord God were lonely in the mid adoration, wooed the with the tenderness light. Singing fountai blossom, fruits of pu grassy meadows and hills, all the abundant li air and earth came for of love divine. And the fashioned under His ow own image of majesty should be dearer than sorrow should teach it of men, nobler and stro Christlike than the sin shout anthems of glory white throne, but can sweetest hymn that wak est music of heaven a hymn of redemption made perfect by suffer floe.

"Man in the world, him, and over him, alw where—God. In all the altar nor temple. In the den of peace they wor its sun-flecked shadows Lord God. The worship was the worship of he ones of earth praised as hoat, with phrase of r hath said: 'It was His w alone.'

"Then sin crept into the I will tell you, if you, wi

DEDICATE IN PRAISE THEIR TEMPLE HOME.

...dering Congregation Finds at Last a Beauiful Resting Place.

...ple, but Heart-Spealing Service, Song of Children ...d Sermon of Strength by Pastor Robert J. Bur... Open the New House of Worship of Temple ...ist Church—Auditorium Crowded.

TEMPLE AUDITORIUM'S DEDICATION.

TO THE sweetest ministry of music; to the highest ideals of art; to the education of the body, mind and soul; to the training of the best citizenship and the truest patriotism; to the ...hood and the purest womanhood; to the brotherhood ..., the fellowship of righteousness, the fatherhood of God, and ...ching and living of the whole gospel of Jesus Christ, His Son, ... Men; to the training of all that is best and truest in ... all, in wholesome recreation, innocent amusement, and sabbath ... worship; to the sacred unity of the home; to the holiness of ... to the promotion of temperance, chastity, honor, truth ..., we, the congregation of Temple Baptist Church, ... this house. In the name of Father, Son and Holy Ghost. ...

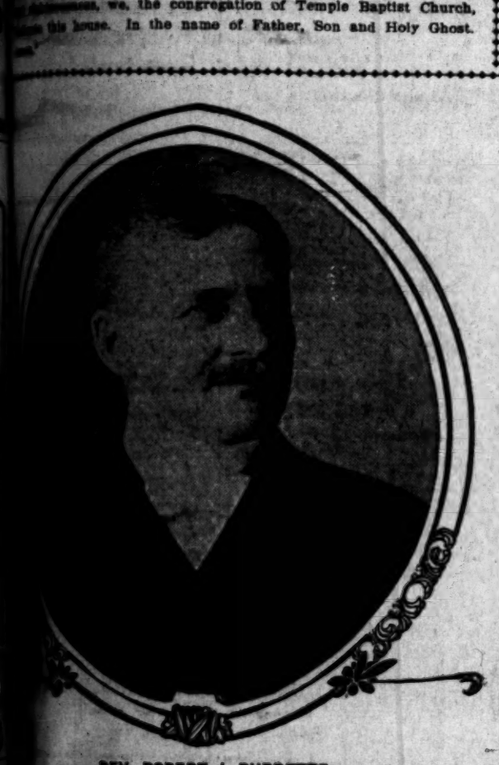

REV. ROBERT J. BURDETTE.

...ised by a congregation of ...thousand people, the above ...dication of Temple Audi... made yesterday forenoon, ... Baptist Church was for... ...ted in its magnificent new ...

...Five thousand years ago, ...assembled the elders of ...all the heads of the tribes, ...of the fathers and hosts of ...tions in the Temple he had ...ed with earnest innovation ...first mighty work with ap... Almighty God. ...the vast congregation at ...Auditorium used the same ...e worship and the same be... ...ssals to the Almighty as it ...this modern Temple Audi... the highest service.

...ese ceremony, yet one ...impressive dedications ...in this city of churches. ...years of wandering the ...Church came into its ...here was a deep sense of ...and thanksgiving in the ...members and the friends ...to rejoice with them.

...the opening of the serv... ...auditorium was filled ...Looking upwards from ...floor, one beheld six tiers of ...in the front with waiting ...the wide proscenium ...heavy drapery of dark green ...behind this curtain there ...soft puffs of childrens' ...at the time for the opening ...and then the curtains ...disclosed on the stage a ...picture. It was the elemen... ...part of the Sunday-school ...all dressed in white, and ...the chorus of fifty ...

...CHILDREN SING.

...was strikingly artistic. ...of white-dressed children ...background the walls of ...all, shading into the garni... ...seen in pillars and cornice ...varied in their color the ...ruby and amber. At the end of ...appeared a delicately-tinted ...which as cathedral design, ...was diffused soft light ...tones red and blue.

...J. Burdette, pastor of ...Church, repeated the ...dedicatory, and the chil... ...Doxology." The invocation ...closed with the Lord's ...in which the congregation ...

...of the service was led by ...choir, under the direction ...Meadow, musical ...the reading of Exodus ...7:1-3, the ...choir stood and with the ...offered the invocation. ...and the elders of Israel. ...impressive direct ...Auditorium, as ...definition of this article. ...the pastor ...statement regarding the ...of the Temple Auditorium. He ...

...STORY OF THE CHURCH.

...there has gone ...that the use of this build... ...been for the Temple Baptist ...a secondary matter; that ...was that of a purely ...—the renting of ...—and that ...was well launched did ...Baptists that they ...secure quarters ...their church home. ...that all this plan ...Temple Baptist Church ...in a meeting of ...the church, conceived during the worship of this congregation, in the brain and heart of C. R. Harris. It was deeply considered by our officers, prayed over with the greatest earnestness time after time, long before moneyed men took hold of it. Our idea first and foremost, was the securing of a suitable home for the Temple Baptist Church. The commercial considerations were secondary.

"But for the Baptist prayer meetings this building would not be here today. But for our activities in seeking a permanent church home, the old Hazard Pavilion, with its reminiscence of prize fights and its aroma of chicken shows would, in all probability, still stand on the spot where we now are gathered. This magnificent temple all grew out of the old frame church at Sixth and Hill streets.'

Before the sermon, Mr. Burdette read letters of greeting from the First Baptist Church, the mother of the Temple Church organization; and from the Central Baptist Church and its pastor, Rev. Arthur ". Phelps.

Following this the quartette sang "Like as the Hart Desireth the Waterbrooks" (Novello,) and for the offertory Roland Paul sang "In Dreams I've Heard the Angels Sing."

THE SERMON.

The theme of Mr. Burdette's sermon was "The Cycle of the Temple" and in his introduction he dwelt on the local situation, wherein the hopeful and faithful body of Baptists that organized in an abandoned down-town church with a membership of 200, has now entered into full possession of its permanent home, after three years of shifting about, with a membership of over 700 persons.

The pastor said, in part:

"'In the beginning—God.' In the splendor of the court of heaven, hosts of the sinless creatures, ministers of his glory, worshiped His power and dominion. Angels of God; messengers and servants that do His bidding. Swinging in space, the world of His creation, empty and waste; without life, without light; chaos of desolation; emblem of a soul without God. And the spirit of God brooded over the unpeopled planet with infinite yearnings of the love that makes Him the All-Father. Heaven was a court of majesty. But a royal court is not a home. Servants are not children. Praise and worship is not love.

"And the Lord God, as though He were lonely in the midst of unceasing adoration, wooed the sleeping planet with the tenderness and beauty of light. Singing fountain and fragrant blossom, fruits of purple and gold, grassy meadows and wood-crowned hills, all the abundant life of water and air and earth came forth at the touch of love divine. And the eternal Father fashioned under His own hand, in His own image of majesty, a race that should be dearer than the angels, for sorrow should teach it to love. A race of men, nobler and stronger and more Christlike than the sinless ones who shout anthems of glory about the great white throne, but cannot sing the sweetest hymn that wakens the sweetest music of heaven and earth—the hymn of redemption through love, made perfect by suffering and sacrifice.

"Man in the world, and all about him, and over him, always and everywhere—God. In all the world neither altar nor temple. In the pleasant garden of peace they worshiped, and in its sun-flecked shadows walked the Lord God. The worship of the world was the worship of heaven. Sinless ones of earth praised as did the angelic host, with phrase of reverence. God hath said: 'It was His world. And His alone.'

"Then sin crept into the world. How? I will tell you, if you, who know yourself, will tell me how sin came into your soul, which you had from God, pure and holy. Sin came. And now they learned the meaning of that terrible word, 'Death.' And other fearful words sprang into awesome life, like the venomous thorns and thistles from the grounds of their tillage. Sin, condemnation, punishment, sorrow, hate and enmity, and cowering fear. And crying out against all evil sounds and voices came the sweetest words of earth—hope, and mercy, and victory, and pity. And out of it all—the pain and the sorrow and the shame, and the sin, came love, like the light of the heart of God shining into another chaos of darkness.

BUILDING OF ALTAR.

"We read, 'And Noah builded an altar unto Jehovah.' A place of worship, and of prayer, and of love, of mercy and compassion. For written upon the stones of the first altar was the everlasting promise of the Father, promise of memory, bounty, providence—'While the earth remaineth, seed time and harvest, and cold and heat, and summer and winter, and day and night shall not cease.' The altar—where man knelt in contrition and fear and helplessness, and God stooped to wind the everlasting arms around his weakness, while he pledged Him the covenant of the Mighty One. The altar, for sin had driven God out of His beautiful world, and there must be a place now—some place holier than the haunts of sin—a place, the purest on the earth, where man and God might meet together. The altar—there was no altar in Eden—there was only God. But in the world of sin, man builded altars. 'The Place of Slaughter'—for always the altar stones were stained with blood of the innocent, slain for the guilty.

"Type of the great sacrifice—the promised atonement — the crimson stream which but dimly they understood, that runs like a thread through all the pages of the Book, until at last, it binds the first bloodstained altar to the 'great white throne'—purer than light, whiter than the sunshine on mountain snows—and all the children of earth who knelt at the altars of earth stand before God with robes as white as His throne. The altar—it was man's first dream of chapel and church, cathedral and temple. His first meeting-house with God. He made it a landmark in his journeys. Here on the mountains of Ararat, Noah builded the first altar. There in the plain of Moreh Abraham builded one; here near Beth-el he builded another; again at Hebron, under the oaks of Mamre, Moses builded an altar upon Horeb, when Amalek went down to rout under the sword of Joshua, and called the name of the altar 'Jehovah, my banner,' Jacob set up the rude pillar of stone at Beth-el, saying, 'This is the gate of heaven.'

"Men built no houses, consecrated to the worship of the Most High. They met God in the field, on the mountain slope; in the heart of the desert; standing before His altars. So simple and plain they were. 'An altar of earth thou shalt make unto me,' God commanded His children in the shadow of Sinai. 'Or, if thou wilt make me an altar of stone, thou shalt not build it of hewn stone.' These were the notes in His worship—reverence for God, not for the splendor of the altar—humility of soul and simplicity of form.

SANCTUARY OF GOD.

"By and by the altar grows into the sanctuary. 'Speak unto the children of Israel and let them make me a sanctuary, that I may dwell among them.' It shall stand as a type of the abiding God; always in the heart of His people. No longer the altar of earth. Man's art and skill of handiwork shall beautify and make glorious his meeting place with God. The 'Tabernacle of the Testimony,' the 'Tent of the Meeting' must be reared with the willing heart offerings of God's people. Best of their gold and best of their human skill; noblest of art, truest of handicraft, daintiest of handiwork shall make all its altar parts.

"Then, by and by, came to David the dream of a temple that should take the place of the tent. And the word of God came to him: 'Thou hast shed blood abundantly and hast made great wars; thou shalt not build a house unto my name. Behold a son shall be born unto thee, who shall be a man of peace; he shall build a house for my name.' Long since had the tent of meeting faded out of the daily life of the nation. Only the Ark of the Covenant remained, and that was sheltered in a tent which David had pitched for it. The temple arises silently as a dream; in the grandeur and beauty and grace of a vision of poet and artist. It crowns the summit of Mount Moriah, where Abraham had builded the rude altar of unhewn stone upon which he laid the bound and helpless figure of his only son.

"The treasures of David's kingdom—the accumulations of years of conquest and prosperity—silver and gold, bronze and iron, precious gems, rare stones for inlaid work, stores of marble and cedar for the builders. The people of the nation brought their lavish contributions. Where, in the labor of an hour with the loose stones of the mountain, Abraham had builded his altar, seven years the artisans and artists of Tyre wrought at the great Temple of Solomon. It was a wonder of the world, not for its architectural science, or beauty, but for the splendor of wealth in its construction. Walls of hewn stone, richly-carved cedar facings, ceilings of fir-wood, veil of the richest and costliest material and brightest colors. Everywhere and everywhere the lavish splendor of gold—the purest and finest. The great ceilings, the walls, the cherubim stretching their wings to cover the ark; the altar of incense, the table of shewbread, the numerously-repeated ornaments of cherubim, palm trees and flowers, were overlaid with gold; the ten massive candlesticks, five hundred basins,' all the sacrificial and other utensils of the temple were of solid gold; costliest stones, rarest woods, precious oils and spices and perfumes; 'Thou shalt make unto me an altar of earth,' and this was the temple.

"As the children of Asaph sang 'His mercy endureth forever,' the cloud that had brooded above the tent in all the wilderness journeys, came down and filled the temple with the mystery and glory of Him who changeth not—the everlasting God—God of yesterday, today and forever. Long since had the Tabernacle of the Wilderness gone the way of all things of man's handiwork. But the cloud remained. And the temple? Eight cities lie under your feet when you walk the streets of Jerusalem—the city of the Jebusites, the cities of David, Nehemiah, Herod, Hadrian, Constantine, Omar, Godfrey, Saladin and Sulleman—for every siege meant a city leveled and a new city builded.

"The temple? Where stood the splendid Temple of Solomon the Magnificent now stands the Mosque of Omar. The temple of cedar and marble, hewn stone, bronze, silver and gold, is even as the cobweb Tent of the Wilderness.

IN HEARTS OF MEN.

"The Son of God worshiped and taught in the temple; in the synagogue; from the well curb; from the fishing boat, rocking on the rippling waters of the sea; in the homes of the rich and the poor; in the resting places of the wilderness; in the rooms of pain and sickness on the mountain slopes; in the highway; in the thronged streets of the cities. He made holy every place wherein He taught—He made holier than the holy of holies in the temple, the solitudes where He prayed. He was a high priest, and the altar of His ministry was in the homes and paths, the fields and the shops of men. The shock of war crumbled the temple on Mount Moriah and the red flames devoured its very ashes.

"One of His disciples, white-haired with the ripeness of the years, sat on the rocks of Patmos, waiting and watching for God. The gates of heaven were opened for Him in the rapt visions of inspiration. He walked the streets of the Holy City. He told of its glory and splendor, so far as human lips can tell it, or human intellect can bear it. The city of gold; the gates of pearl; the foundation of precious stones—the stones that were set in the breastplate of the high priest; the tree of life bending above the pure river of the water of life—and then He looked for the crowning glory of the city and—'I saw no temple therein.'

"The holiest city in the universe of God—and no temple. No Tent of the Wilderness is there, for the journeys of life with its fever of unrest are ended forever. No altar, for sin is not even the shadow of a memory. As in the days of the garden there was only man and God—so again at the last there shall be no temple in the Holy City, 'for the Lord God Almighty and the Lamb are the Temple thereof,' and the great Voice out of heaven proclaims, 'Behold, the tabernacle of God is with men, and He dwells with them; and they shall be His people, and God himself will be their God.'" in the beginning, God—in the ending, God."

REMAIN PURE, HAVE COURAGE.

MASS MEETING OF THE Y.M.C.A. HEARS DR. BAER.

Over Two Thousand in Congregation at Auditorium Stirred by Strong Address—Interesting Musical Programme—First of Series of Similar Gatherings.

A remarkable gathering was that of yesterday afternoon at Temple Auditorium, when the Young Men's Christian Association held the second of its series of men's mass meetings. There were probably 2500 present. President John Willis Baer, of Occidental College was the speaker.

The meeting was opened by a selection by the Y.M.C.A., band, an organization of twenty-five pieces, which made its first public appearance yesterday. The Orpheus Club sang "The Lost Chord," A. Miller gave a solo, "The Sorrow of Death;" Harry Lott sang "Hosannah," and the Y.M.C.A. Quartette, composed of Messrs. Harold and Frank Beal, Gail Edmonson and Verna A. Campbell, sang "Tell Mother I'll Be There."

There was a lively period of congregational singing, and then James G. Warren of Cleveland, O., introduced his old friend, Dr. Baer, of Occidental College, who made a stirring address.

The speaker made an appeal to men to lead clean lives, physically, morally and spiritually, his text being, "Ye are not your own; ye are bought with a price; therefore, glorify God."

Dr. Baer prefaced his address with illustrations of the combined force of the young men of the United States, and the remarkable feats they could perform if they used their efforts unitedly.

"Having created man in His own image, God did His best with His creation," said the speaker. "What a tremendous power is bound up in the young men of the United States, a power that could accomplish the seemingly impossible if their highest efforts were used to the best advantage. And my message to you, young men, is that of my text: 'Ye are not your own; ye are bought with a price; therefore, glorify God.'"

Then followed a close personal application, and a plea for personal purity and the courage to stand by one's religious convictions. The address deeply touched the members of the congregation, and many responded to an appeal to start on a higher plane of Christian living.

Secretary Luther closed the meeting. He stated, yesterday, that he is in correspondence with several noted speakers who will address meetings later in the season. Among these speakers will be Dr. Len G. Broughton, of Atlanta, Ga.; Fred B. Smith of New York, one of the most successful workers in men's meetings in the United States, and John R. Mott of New York, head of the Y.M.C.A. volunteer missionary movement.

GOOD CITIZEN AT REST.

Burial Services Over Capt. Edwin B. Alderman at Rosedale Cemetery. Taps Sounded.

The burial services of Capt. Edwin D. Alderman, aged eighty years, who died last Friday evening at Corona, were held at Rosedale Cemetery yesterday afternoon. They were conducted by Rev. Dr. F. G. Cressey, pastor of the East Los Angeles Baptist Church, and were very simple.

The pall-bearers were Melville Dozier, F. W. Nance, C. W. Hyatt, H. C. Deming, Q. H. Lupham and William Young. Bugle taps were sounded by Herman Lindaurer of the Harvard Military School. This guard of honor from Corona was present: T. P. Drinkwater, representing the Masonic fraternity, and T. O. Andrews, representing the Grand Army of the Republic. The interment was beside his deceased daughters, Mrs. W. S. Twogood and Mrs. F. J. Cressey.

Stanton Post, G.A.R., honored the memory of the dead captain by half masting its flag. Capt. Alderman served two years in the Union Army.

MOTHER IS DYING.

Mabel Bahse Found in Time to Be Sent to the Bedside of Sick Parent.

Mabel Bahse was found in Los Angeles by the police while her mother, from whose home she had run away, lay at the point of death in San Bernardino. Late Saturday night plain clothes Policeman Ingram brought the girl into the central station and yesterday afternoon she was released to go to her dying mother.

Three weeks ago the girl left her home. She is about 17 years of age and pretty. Her distraced parents sent a photograph to the police here and officers kept watch for her, believing that she would come to this city where she has friends.

Saturday night Ingram, who had information that Mabel was in the city, discovered her in a South Spring street rooming house. He took her to the central station. Relatives were notified. It was none too soon, for yesterday afternoon those who came for the girl said that her mother was close to death's door.

TOOK KEYS FIRST.

S. M. Autra was arrested last night on suspicion of having stolen keys from the proprietor of the East First Street Hotel for the purpose of robbing the place. According to the arresting officer Autra appears to be a "yeggman," and he believes that he took a room at the hotel for the purpose of looting it, after becoming acquainted there.

MONEY WAS RECOVERED.

Trinidad Posada was arrested last night on the charge of having robbed Herculano Vidales of $51 in their room on South Alameda street some time ago. The police also wanted Posada on the charge of taking money from José Garcia. The officers recovered the money that had been taken from both men.

CELEBRATE AN OLD BIRTHDAY.

Martin Luther's Life Work Is Honored.

Many Lutheran Churches Join in the Services.

Simpson Auditorium Filled With Celebrants.

Evangelical Lutheran churches of Los Angeles, Pasadena and Long Beach united yesterday in a celebration of the four hundred and twenty-third anniversary of Luther's birth. Five German churches of Los Angeles—Trinity, Christ, St. John, Immanuel and Grace—and Our Savior's Norwegian-Danish Church; St. Paul's of Pasadena, and Zion of Long Beach were the churches represented.

Simpson's Auditorium was crowded with the throng that came to pay tribute to the memory of Martin Luther. Two sections of the gallery were reserved for the Sunday-schools of Trinity and Christ's churches, which were united to form a children's choir. All the rest of the house was filled with members of the churches taking part in the celebration, and by members of the Evangelical Lutheran churches at Santa Ana, Orange, San Diego and Azusa, which were not officially represented.

Services commenced at 3 o'clock. The programme was in two parts, the first in German and the second in English.

The music was under the direction of Prof. F. Betz of Trinity Church, and besides the children's choir, there was a choir of adult voices and violin duos by Prof. Ferdinand Miene and his son.

SING LUTHER'S HYMN.

After the opening invocation by Rev. Arthur Michel of Trinity Church, the congregation sang Luther's great hymn, "Eine Feste Burg Ist Unser Gott," which bareheaded German soldiers have sung on many a bloody field.

Following this Rev. August Hansen of the Pasadena church delivered the German address on Luther, detailing the position he held in the religious world and what the Reformation meant.

The chorus then rendered a portion of Mozart's Twelfth Mass.

The portion of the service in English was opened by reading of the scripture by Rev. Olaf Eger of Our Savior's Norwegian-Danish Church. He chose a portion of the 85th Psalm, and was followed by the congregation singing "Praise to the Lord, the Almighty, the King of Creation."

Rev. John William Theiss of Christ Church then delivered the English address. His theme was that Luther had made and forced a simple return to the words of Christ. He sketched the condition of the religious world in Europe in the centuries after the establishment of the Catholic Church and its temporal power up to the time of John Huss and Luther.

WORK OF REFORMER.

He then outlined the early life of Luther—how, although he was a diligent student, he did not, after the fashion of the time, read the Bible, and knew little of the life of Christ. The things that made Luther turn to the Bible and the progress of his life as a preacher of the simple word he found there, leading onward to the Reformation, were briefly touched on.

Rev. Theiss did not attempt to tell the story of the visit to Rome, the sale of indulgences, the appearance before the Diet of Worms, except in so far as they showed the simple nature of Luther and his main ideas, the return to the simple teaching of Christ.

Finally he summed up Luther's life by saying that he was firmly founded on the word of Christ, and because of that was able to overthrow the church, the Emperor, the writings of the fathers and the customs of a thousand years—an object lesson to this day of little faith.

The choir, under the leadership of G. F. Betz, sang "O Lord We Serve Thee Well," and then the children's choir in the balcony followed with a favorite hymn.

The prayer and benediction were given by Rev. M. H. Tietjen of the Immanuel Church, which closed the services.

CUT UP FURNITURE.

F. Ashita, proprietor of a pool hall at No. 235 East Fourth street, reported to the police yesterday that his place was entered between 9:30 o'clock Saturday night and 9 o'clock Sunday morning, and that the furniture was damaged and mutilated. Only two months ago Ashita asserts that some one went into his pool hall and perpetrated a similar crime. It is estimated that the loss is about $1000.

JAP BROUGHT BACK.

T. Nakadymi was lodged in the City Jail yesterday by Detective Cowen, who brought the Japanese from Guadaloupe, where he was captured three days ago. He is charged with assault with a deadly weapon. Some time ago T. Kimura was assaulted at his home on East First street, and swore to a complaint against Nakadymi. The police have since been looking for him.

AN AGED PHYSICIAN

After Years of Experience Gives the Following Advice.

"If you have anything to do with medicines at all be pretty sure you know what you are taking."

A member of The Owl Drug Co. says this is a strong point in favor of their valuable cod liver preparation, Vinol. Everything it contains is plainly printed on the label, therefore it is not a patent medicine.

Vinol contains in a highly concentrated form all of the medicinal elements of cod liver oil, actually taken from fresh cods' livers, but with the useless, nauseating oil eliminated and tonic iron, which is a needful constituent for the blood, added.

This is the reason that Vinol accomplishes such wonderful results in curing chronic coughs, colds, bronchial and lung troubles, and there is nothing known to medicine that will so quickly build up the run down, overworked, tired and debilitated, or give strength and renewed vitality to the aged, as Vinol.

We can only ask every person in Los Angeles who needs such a medicine to try Vinol on our offer to return their money if it fails.

The Owl Drug Co.
320 So. Spring St.

Note.—While we are sole agents for Vinol in Los Angeles, it is now for sale at the leading drug stores in nearly every town and city in the country. Look for the Vinol agency in your town.

High Grade Watches

S. Nordlinger & Sons, JEWELERS Established 1869.
323 S. Spring St.

Ex. 315—PHONES—Ex. 315
DIAMOND COAL CO.
235 WEST THIRD STREET

The "Harry Gray" Shoes for Women
C. K. Baker
TWO STORES
451 S. Broadway 239 S. Spring St.

Labor Saving Office Appliances.
—The Globe-Wernicke Filing Systems—
Grimes-Stassforth Stationery Co. MOVED TO 232-234 S. Spring Street

ROCK AND MALT
$1.00 Full Quart
STAR WINE AND GROCERY CO.,
215 W. 5th st., Bet. Broadway and Hill.
Phones: Main 2785, Home 1059
Prompt Delivery. No Bar.

Open
Swelldom
CIGAR STORE
521 South Broadway

We will save you money on your jewelry purchases. Our 64 Page Catalogue No. 6 will be sent free on request to out-of-town patrons.
Brock & Teagans
—Jewelers—
4th and Broadway, Los Angeles

LEWIS' SINGLE BINDER
THE BEST QUALITY STRAIGHT 5¢ CIGAR
ALWAYS RELIABLE

School and Colleges.

MARLBOROUGH SCHOOL FOR GIRLS
... W. 3RD STREET.
18th year opens October 2nd. Outdoor study, gymnasium, tennis, basketball. Pupils under 14 not admitted. References from school last attended absolutely necessary if pupil is unknown to the principal. Mrs. Caswell will be at home after Sept. 15th, daily from 2 to 4. Certificate admits to college.
MRS GEORGE A. CASWELL, Principal.
M. L. GROUARD, Vice-Principal.

MARLBOROUGH PREPARATORY SCHOOL.
... W. ADAMS STREET.
Girls under 14 years old. New building with requisite equipment, containing class rooms gymnasium and dining room. Large, secluded playgrounds, tennis, basket ball, croquet, swings. Instruction given in all English branches, French, German, Spanish, Latin, as far as is consistent up to the age of 14 years. Music, drawing.
Fourth year opens Oct. 2.
MISS IDA B. LINDLEY, Principal.

English Classical School
FOR GIRLS
154 S. Euclid Avenue, Pasadena, Cal.
Outdoor study, gymnasium, tennis, horseback riding. Certificate admits to college. Anna B. Orton, Principal. Home 696. Fall term begins Sept. 27.

Girls' Collegiate School.
(Casa de Rosas)
Adams and Hoover streets.
Fall term opens Sept. 17. Resident and day pupils. Certificate admits to College. Twelve years grade courses. Music, Art, Gymnasium, Tennis, Basketball courts. Fourth will be ready in September.
Alice K. Parsons, Jeanne W. Dennen, Principals.

The Brownsberger Food Stores
2253-7 West Seventh Street.
The Largest Business Cafeteria in Los Angeles. Beautiful for situation. Perfect light and air. Investigate

FILLMORE SCHOOL OF MUSIC
325 Blanchard Building, Los Angeles
All musical instruments taught. Experienced teachers. Write the Director relative to lesson certificates. Free scholarships. Write for catalogue.

"Sonnenschein" Kindergarten and Primary School
1020 Foster Street. Fifth year opens September 24th. Limited number of pupils; carriage calls for children if desired. Apply to MISS MARIAN F. GREENE, 1116 W. 20th St. Telephone 32158.

LOS ANGELES MILITARY ACADEMY
For boys and young men; the best place for your son. Call or write. Phone Main 1188. Home A7337. WALTER J. BAILEY, A.M., principal.

L.A. BUSINESS COLLEGE
FIFTH STREET BY THE PARK
Winchester Business College
Sue S. Hill St. Day and Evening

SOUTHERN CALIF. WOMAN'S
Business College
AYD GRAHAM SCHOOL OF SHORTHAND
... S. GRAND AVE. LOS ANGELES, CAL.

L. A. CONSERVATORY OF MUSIC AND ARTS.
327½ South Spring
Emily J. Valentine, Pres.
2258 Home 3304 Main

PRIVATE SCHOOL, 1143 S. Alvarado. INDIVIDUAL INSTRUCTION. Grades, primary to High School. Private tutoring in grade work. Special adult work in English. Day or evening hours. M. E. ABELL, Principal. Phone Home E2057.

Huntington Hall Boarding and Day School for schools prepares for Eastern colleges and European travel.
Exceptional advantages in English and advanced French given to post graduates. French, the language of the drawing-room and dining-room. Tuition for day pupils in Senior Department, $200; Junior Dep't., $150; Primary, $100.
FLORENCE HOUSEL, Principal, 1111 S. Main St.

HOME F 1596 MAIN.
TAME OAT, BARLEY, ALFALFA AND WHEAT
HAY
BY THE TON OR CAR-LOAD, SCALE WEIGHTS
LOS ANGELES HAY STORAGE COMPANY
OFFICE AND WAREHOUSES
1620 E. 7TH ST.

Best Set of Teeth $8.00
YALE
Home Phone
444 S. Broadway
DENTISTS
Open evenings till 8:30; Sundays, 9 to 12.
444 S. Broadway
The largest and most elegant dental offices on the Pacific Coast.
Only the best men of the profession employed. Every painless method and modern instrument known to dentistry used.
$50.00 FREE
for any tooth we cannot fill or extract without pain.
$6—BEST SET OF TEETH—$6
A written guarantee for 10 years on all work. WE WANT YOUR WORK; WANT TO DO IT TO SUIT YOU, AND DO IT ALWAYS. GOLD BRIDGE AND CROWN WORK, $5.00. If work does not suit you when done, no pay expected. Open evenings till 8:00; Sundays 9 to 12 a. m.

The Largest Desk House on the Coast
R. D. BRONSON DESK CO.
342 So. Spring st.

CALIFORNIA TRADE EXPANSION.
The Shortest Line to Greenwater.
The TONOPAH and TIDEWATER RAILROAD, the new line from Ludlow, Cal. (on the A.T. & S.F. Ry.,) is now running trains to its present terminus, "Frost" (75 miles north of Ludlow,) and commencing November 5, a connecting stage and freighting line will be operated between "Frost" and Greenwater, the famous new copper district. For through passenger and freight rates apply to any agent of the Santa Fe System.

Manhattan Is Going To YIELD MILLIONS Will You Share Them?
Our booklet tells you how. Call or send for it today. It is Free
J. W. MUSSELMAN 218 Mason Bldg

Steinway Pianos
Geo. J. Birkel Company
345-347 S. Spring

"READY AND RIGHT"
THE NEW CLOTHING
On Sale at the
Silverwood Stores

ALFRED BENJAMIN & CO.'S
HIGH GRADE CLOTHING
SOLD ONLY BY
JAMES SMITH & CO.
127-29 SOUTH SPRING ST.

Removal Sale
FURNITURE
BROADWAY
Drapery and Furniture Co.
457 South Broadway

INNES SHOES
CHEAPER TO COST
MORE BUT DON'T
258 S. BROADWAY
431 W. THIRD

Geo. P. Taylor
Tailor and Haberdasher
No. 525 South Broadway
Men's Tailoring 2nd Floor
Ladies' Tailoring 3rd Floor

FASTIDIO HAVANA CIGAR

Ocean Steamships.
North-German Lloyd
FAST EXPRESS SERVICE
PLYMOUTH—CHERBOURG—BREMEN.
Kaiser, Nov. 6, 10am | K. Wm. II ....Jan. 8
K. Wm. II, Nov. 20, 9am | Kronprins .... Jan. 23
Kaiser, Dec. 4, 10am | K. Wm. II .. Feb. 13
Kronprins, Dec. 18, 9pm | Kronprins .... Feb. 28
TWIN-SCREW PASSENGER SERVICE
PLYMOUTH—CHERBOURG—BREMEN.
*Brand'g, Nov. 8, 10am | *Chemnitz, Dec. 4, 10am
Bremen, Nov. 13, 10am | *Rhein, Dec. 11, 10am
Friedrich, Nov. 22, 10am | *York, Dec. 18, 10am
*Main, Nov. 27, 10am | Friedrich ..... Dec. 27
*Bremen direct.
MEDITERRANEAN SERVICE
GIBRALTAR—NAPLES—GENOA.
K. Albert, Nov. 10, 11am | P. Irene, Jan. 15, 11am
P. Irene, Dec. 1, 11am | Kaiser, Jan. 26, 11am
K. Luise, Dec. 6, 11am | *Neckar, Feb. 2, 11am
K. Albert, Jan. 12, 11am | K. Luise, Feb. 9, 11am
*Omits Gibraltar. †Omits Genoa.
From Bremen Piers, 3rd and 4th sts., Hoboken.
NORTH GERMAN LLOYD TRAVELERS' CHECKS GOOD ALL OVER THE WORLD
OELRICHS & CO., No. 5 BROADWAY, NEW YORK. ROBERT CAPELLE, 224 VAN NESS AVE., SAN FRANCISCO, CAL.

THE TIMES-MIRROR COMPANY

H. G. OTIS....President and General Manager.
HARRY CHANDLER........Vice-President and Assistant General Manager.
MARIAN OTIS-CHANDLER..Secretary. ALBERT McFARLAND..Treasurer.

PUBLISHERS OF

Los Angeles Daily Times

Daily, Weekly, Sunday, and Weekly Magazine. Vol. 50, No. 160. Founded Dec. 4, 1881. Twenty-fifth Year.

EVERY MORNING IN THE YEAR.

NEWS SERVICE:—Full reports of the Associated Press, covering the globe; from 2500 to 25,000 words transmitted daily over more than 30,000 miles of leased wire.
TERMS:—Daily and Sunday, including Magazine Section 75 cents a month, or $9.00 a year; Daily, without Sunday, $7.50 a year; Sunday, $2.50; Magazine only, $2.50; Weekly, $1.50.
TELEPHONES:—Counting-room, Subscription Department, Editorial Rooms, City Editor and Local News Room, Sunset Press 1; Home ask for THE TIMES.
AGENTS:—Eastern Agents: Williams & Lawrence, Tribune Building, New York; 1324 Marquette Building, Chicago; Washington Bureau, 46 Post Building, telephone 2247 Main, where the latest copies of The Times may be consulted. San Francisco office, Midway Building, 771 Market street, between Third and Fourth.—J. H. Libbey, Representative.
SWORN CIRCULATION:—Daily net average for 1896, 18,901; for 1897, 19,258; for 1898, 26,131; for 1899, 25,731; for 1900, 26,738; for 1901, 28,448; for 1902, 30,910; for 1903, 30,346; for 1904, 37,702 copies; for 1905, 43,150. Sworn daily average for every day of the first six months of 1906, 51,594 copies; Sunday average for same period, 71,520 copies.

Yesterday's Regular Edition........................ 69,100

THE TIMES has a larger regular bona-fide circulation than any local rival. It circulates widely among the intelligent, industrious, substantial, forehanded classes. The greatest volume of business advertising, the finest display, the best classifications, the largest results to advertisers.

Offices: Times Building, First and Broadway.

Entered at the Los Angeles Postoffice for transmission as mail matter of the second class.

Pen Points

Politics is a good deal like a lawsuit. You lose even if you win.

The President is at sea. But it is in a literal and not in a figurative sense.

As a rule, a man should think twice before running for a political office, and then back out.

Doubtless it is Mr. Roosevelt's desire to see the Isthmus of Panama before as well as after.

North Carolina is becoming conservative. It has taken to making wine instead of moonshine whisky.

We take it for granted, of course, that Taft is again holding down the lid while the President is away.

The people of Los Angeles are getting plenty of exercise, these times, just walking to and from elections.

In proposing him for president of the Mutual Life, we fear somebody is trying to play Stuyvesant Fish for a sucker.

Michigan is to hold a contest between buckwheat-cake eaters. No handicaps. Every man to start at the scratch.

No man need think that he can incur debts of gratitude and not pay them. God will send the bill around at the proper time.

If Mr. Bryan had not already furnished the last straw that broke the camel's back, his indorsement of Hearst would have been it.

As between Mr. Taft and Mr. Root it must be very difficult for Mr. Roosevelt to say which one he really considers his right-hand man.

Hearst used to call Murphy a ballot-box stuffer. But this year Murphy appears to have been unable to do anything at his old profession.

Before going South the President gave out an intimation that he would also have the Standard Oil Company going that way before very long.

We trust that Secretary Bonaparte's ideas as to how the United States navy should be run, and how politics should be run, bear no striking resemblances.

A Japanese poet sends us a specimen of his verses in which he speaks of the "Linga Purana." We suspect he is merely some sort of a patent medicine poet.

Instead of accepting appointment as a Supreme Court Justice, Mr. Taft probably prefers to await the day when he can make that sort of appointments himself.

A few more inanities like this "legalized boss" theory, and Secretary Bonaparte will find himself classified with the freak professors of Chicago University.

President Roosevelt has demonstrated what the real use of a Cabinet is. It is for the purpose of giving all the leading American citizens a chance to serve in it.

The fact that the biggest mistake the Democratic party could make would be to again nominate Bryan for the Presidency, is the best assurance that his nomination is a certainty.

In Japan it is said that perfect knowledge can only be obtained "under a Tal tree on the north bank of the Rijupalika." After which a man doubtless becomes a lalapaloosa.

Some day it will be so that our Presidents will be able to make tours of the world while in office. There will be a little American soil almost everywhere.

If old Balboa, who first predicted that there would some day be a Panama Canal could be down there now, he would doubtless be much pleased to meet the man who made the dream come true.

John B. Moran, candidate for Governor of Massachusetts on the Hearst ticket, was not only buried under the avalanche of votes, but also under an avalanche of bills which Hearst is unlikely to pay.

Our esteemed contemporary, the Kokumin Shimbun of Tokio, assures us that Japan and China have no intention whatever of combining against the western nations of the world. All right, call up the next scarecrow.

Now that everything is settled, it is the opinion of almost everybody that it would have been much better for Hearst if Elihu Root had remained in South America until after the New York election had been held.

A cashier of an Italian insurance company who robbed the institution out of $2,000,000 has come to this country. But we think he has made a mistake in doing so. Before he is here very long he will find he is a mere amateur.

There is a woman back East who is mourning the death of about the most generous husband we have ever heard of. Besides providing for his widow handsomely in his will he also inserted a clause making her a wedding present of $2000 in case she should ever marry ag'n.

BRYAN ON THE ELECTIONS.

W. J. Bryan, (a person who "also ran" for the President when William McKinley was elected to that office in 1896, and again in 1900,) has issued a bulletin giving his views on the recent elections. He declares that the elections of 1906 "indicate a trend in favor of the Democratic party," and proves that the party "is growing stronger as Republican policies are developed." It would be interesting if Mr. Bryan would explain just where and how the alleged "trend" is to be found. It is certainly not vicible to the naked eye.

"President Roosevelt," says Bryan, "cannot find very much cause for rejoicing in the New York returns. To have his own State go Democratic cannot be gratifying to him, and to find that his personal attack on Mr. Hearst had little influence on the result, compared with the influence exerted by McCarren, Croker and McClellan, will not gladden his Thanksgiving day." Perhaps not. The election of a Democratic ticket in any State is not calculated to make Thanksgiving day very enjoyable to anybody who has the good of the country at heart. But the President, in common with the vast majority of patriotic citizens, cannot fail to rejoice at the defeat of Hearst, the unspeakable demagogue and self-seeker. The President is clearly entitled to feel an immense amount of satisfaction in the thought that he contributed in no small degree to the defeat of the head of the Democratic ticket in New York, and for that service he is entitled to the thanks of his countrymen.

Although Hearst was vanquished, he can argue still, in Mr. Bryan's opinion. "The triumph of his ideas still leaves him in a position to continue the fight for the protection of the public against the encroachment of predatory wealth." What ideas of Hearst have triumphed? The platform upon which he was defeated by 50,000 to 60,000 adverse plurality disavowed most of the "ideas" which Hearst has advocated. And what has Hearst ever done "to protect the public against the encroachment of predatory wealth?" And what wealth has been or is more "predatory" than the millions which Hearst and his agents have expended to pervert and debauch public sentiment?

Bryan declares that "if the 'trend' toward Democracy continues as strong for the next two years as it has been for the last two years, New York can be counted among the Democratic States in 1908, and Mr. Hearst is in a position to do valiant work in securing a national triumph for progressive Democratic ideas." Mr. Bryan ignores the fact that the Democratic "trend" generally appears in the years between Presidential elections, and disappears in the Presidential years. The heaviest vote is polled when a President is to be chosen. Bryan and his followers are welcome to whatever comfort they can extract from the off-year "trend," but they may be sure that it will do them no good when the next Presidential election comes around. The attempt to figure up great Democratic gains out of an off-year "trend" may afford more or less amusement, but it is not likely to prove very profitable.

Bryan pretends to believe that the reduction of Gov. Cummins's majority from more than 70,000 to about 20,000 "puts Iowa in the doubtful column for two years hence." This deduction does no credit to his perspicacity. The small plurality for Cummins, as everybody knows, was due to the unpopularity, among Iowa Republicans, of his tariff revision ideas. The smallness of his vote is an indication of Republican strength in Iowa, rather than of weakness. "Kansas and California," says Bryan, "can no longer be claimed as certainly Republican." Of course not, in the sense that Texas, Arkansas and Mississippi can be claimed as certainly Democratic. Both California and Kansas have gone Democratic once or twice within the last generation, while Texas, Arkansas and Mississippi are still voting the way Jeff Davis would have voted. Perhaps Bryan has not heard that Hearst and his Independence League candidate, Langdon, were kicked out of the California State Democratic Convention.

It is very kind and considerate in Mr. Bryan to warn the President against the direful consequences of accepting a nomination for a "third term." The warning, however, is quite unnecessary because of the fact that the President is now serving his first term, and if he were to make the race in 1908 he would only be running for a second term. Bryan is evidently fearful that he may be obliged to run against Theodore Roosevelt in 1908. No wonder he is "scairt."

The Roosevelt idea of arbitration is good enough for Los Angeles Republicans and for right-minded citizens when a crisis arises.

CUBANS AFTER "SPOILS."

If any justification for American intervention in Cuba were needed, it was furnished on Friday, when a committee of "Liberals" called on Gov. Magoon to urge upon him the advisability of greater haste in turning the Moderates out of office and putting the Liberals in. Evidently, the Cuban mind is incapable of understanding why the government should be administered for the good of the people as a whole. The old Jacksonian doctrine, "To the victors belong the spoils," appears to be their highest conception of government. From their point of view, the government should be maintained principally for the benefit of the office holders, with no pretension to a higher object. They regard the recent revolution as having been successful. "Because the revolution was successful," they say "the offices belong to the Liberals; and what is the good of getting up successful revolutions if they don't result in turning the other fellows out of office?"

Gov. Magoon has a rather difficult task before him in showing the Cubans that the spoils system is not the highest development of successful self-government; and that defeat at the polls is not, in itself, a sufficient excuse for initiating a revolution. Even now, a movement has been started by men who took part in the late insurrection, to request the President to recall Gov. Magoon if he does not accede to the demands of the hungry office seekers.

The patience with which Gov. Magoon listens to the many appeals which are made to him, and the tact which he shows in explaining why the demands in many cases cannot be granted, stamp him as a man eminently fitted for the position which he occupies. Patience and tact are essential qualities in such a position. The Cubans are much like children in many ways. Having had little experience in the difficulties and the advantages of self-government, there is small wonder that they are so backward. But it is clearly the duty of the United States, because of its proximity to Cuba, and the large American interests involved, to protect the Cubans against themselves, and again to put them on their feet in the path of progress.

It is proposed that another election shall be held in Cuba, in June next, to choose a new Congress and a new administration. The date is none too far away. The passions aroused by the insurrection must be allowed to cool somewhat before anything like a fair election will be possible. In the meantime, there are many lessons—some of which will no doubt be rather bitter—which the Cubans must learn before they will be ready for the duties and responsibilities of autonomous government. But our patience will be great and our friendship will be steadfast.

It may take some courage to face a small pack of yelling mugwumps with personal grievances to feed, if they turn upon you; but their teeth are harmless compared with the prospective savagery of an outraged public sentiment if the future of Los Angeles is ruined (as San Francisco's was) by persistent political folly egged on by the notorious bungler, "Citizen Fixit."

The honorable thing to do in a public emergency is to serve the greatest good of the greatest number by daring to do the right thing, no matter who rages.

Shall it be an opportunity for rejoicing by the Stanley Wilson gang, or for heartfelt "amens" by the substantial and patriotic citizens of Los Angeles?

KING LEOPOLD'S VERSION.

Take up the white man's bludgeon
 And hammer out his brains
Unless the big, black rascal
 Consents to toil in chains;
Go out and catch his children
 And amputate their hands
If he is slow in doing
 What his white boss commands.
 [—Chicago Record-Herald.

Corked Him.

Senator Tillman was recently talking in his usual vehement manner. The conversation threatened to be stormy. A friend expostulated with the Senator, saying it was "hardly a place for such a discussion."

"Please don't talk so much," said the warning voice.

It irritated Tillman.

"Talk!" he shouted. "I'll talk as much whenever and wherever I please. I would like to see the man who can keep me from talking!"

"I can!" came a voice from the crowd.

Tillman turned and glared about him. Then his eye caught the speaker. He pretended to quail. The laugh went round and the critical situation was saved.

The man who had hurled the defiant "I can!" was Dr. T. T. Moore, Tillman's lifetime dentist.—[Judge.

One-legged Hen Makes Good.

A freak in the fowl line is owned by Miss Linda Bryan, living at No. 321 Monroe street, Paducah, Ky. It is a pullet, almost grown, that was hatched with but one leg. There is no sign of a second one.

To make up for the shortage, the young hen takes steps, or hops, and covers twice the distance of the other chickens. This gives her a comical appearance in moving, but she can outpace anything in the yard and has easy work in side-stepping mischievous dogs.

Where the one-legged chick shows her headwork is in scratching. For a long time the one-legged hen stood by and let the rooster do the scratching, but several days ago she began to practice balancing by stretching out a wing and using it as a crutch. Now she can stand on the stiff outstretched feathers of the wing and dig with a single leg.—[New York Herald.

Phonograph for the Deaf.

An apparatus which may enable the record of a phonograph to be understood independently of the sense of hearing has been contrived by a British scientist. With this apparatus the revolving phonographic cylinder is caused to produce variations of intensity in a weak electric current, and these variations, when conducted through the hands, which have been moistened for the purpose, are easily perceived. Since they correspond with the sound variations, it is thought that by their aid a person totally deaf could appreciate the rhythm and character of a succession of sounds thus transformed into a series of sensations of a different kind.

SAVINGS BANKS OF CALIFORNIA.

BY WALTER J. BALLARD.

EVERY man, woman, or child with a dollar in the bank is a capitalist, particularly if that dollar is in a savings bank drawing interest. It is not the dollar which it put in today and drawn out tomorrow which counts, but the dollar which stays in the bank a year, and becomes a dollar and three cents, or a dollar and four cents, as the case may be. That is capital, real capital. Those are the dollars which, while earning more dollars for their owners, are building up the State of California, and Los Angeles in particular. Those dollars stay with us and are represented by profitable business blocks, income-yielding office buildings, prosperous farms, orchards, and vineyards, comfortable homes and so forth. It is the ability to earn and save those dollars, which keeps our homes full of comfort and our schools full of well-fed, well-dressed children.

In no State of the Union are savings banks, dollar banks we may call them, more prosperous than in this fair State of California, particularly in the ten years since 1897. Since that year the savings banks of the State have increased in number by sixty-three, in deposits by $137,000,000, and in capital and surplus by more than $9,000,000.

Here is the growth in number, capital and surplus, year by year, beginning with 1897, as scheduled by Hon. Wm. B. Ridgely, Comptroller of the Currency.

Fiscal years	Banks.	Capital.	Surplus.
1897	56	$ 8,161,390	$ 6,374,220
1898	55	7,941,930	6,388,868
1899	53	7,654,055	6,733,549
1900	53	7,655,705	6,972,879
1901	56	7,839,705	7,460,610
1902	61	7,879,205	7,600,934
1903	66	8,510,055	8,456,373
1904	88	9,654,289	9,051,113
1905	109	11,776,894	10,379,000
1906	119	12,823,954	10,908,238
COMPARISON.			
1906	119	12,823,954	10,908,238
1897	56	8,161,390	6,374,220
Increase in 9 years	63	$4,662,564	$4,534,018

The large proportions which surplus bears to capital is proof of the foundation strength of these banks in our State. The fact that so large reserves remain after paying interest on each deposits shows large earning capacity and good executive management.

Now follows the growth in deposits, loans and discounts, and bonds and stocks owned:

Fiscal years.	Deposits.	Loans and discounts.	Stocks. and bonds.
1896	$131,853,636	$110,606,094	$23,350,059
1897	127,929,281	99,985,951	26,950,294
1898	136,119,226	95,136,408	26,513,198
1899	145,942,163	90,206,830	48,980,103
1900	158,167,462	90,340,154	61,176,541
1901	170,753,091	96,225,021	69,621,684
1902	180,433,675	101,854,211	75,724,753
1903	211,475,012	122,771,815	83,934,031
1904	221,308,918	137,022,344	None.
1905	247,913,608	161,549,024	81,845,633
1906	265,435,714	111,195,753	86,157,842
COMPARISON.			
1906	$265,435,714	$111,195,753	$86,157,842
1897	127,929,281	110,606,094	23,350,059
Increase 9 years	$137,506,433	$589,659	$62,798,783

The hard times of 1894 to 1897 inclusive, four Democratic fiscal years, caused the nearly $4,000,000 shrinkage in deposits in 1897, as compared with 1896. The next fiscal year, 1898, was Republican, and the deposits increased over $8,000,000 in that year, and they have increased steadily each fiscal year since, resulting in the total deposits of 1906, being $137,506,000 more than those of 1897, an enormous gain in the nine years. The average yearly gain was $15,222,000, or $1,269,000 for each month of the nine Republican years. As so large a share of the savings bank deposits of California, in common with the other States of the Union consist of wage-savings, one can easily see the value of our present wage-protecting tariff, as compared with the mongrel monstrosity of a tariff which the Democrats, aided by restless "tariff-revisionists" inflicted upon the factories and business generally of the United States from August 28, 1894, to July 27, 1897. Fortunately, the political event of a few days ago, has put a quietus upon the nonsense of "tariff-revision in spots" until the first session (December 1909) of the Sixty-first Congress, at least, and probably, if not certainly, until several Congresses later. Disturbing good trade conditions is a costly, very costly business, and utterly unnecessary while our factories are running full blast, our exports increasing (even with Germany,) our wage-workers earning good and full wages, and our savings-bank vaults filling up with their surplus earnings. Under no tariff, except the present, have the savings banks of California ever increased their deposits $1,269,000 a month, each month for nine years.

Perhaps the most striking exhibit of all in connection with the saving banks of California, is the steady and large growth each year (except 1897) in their total assets. Here is the record:

Fiscal years.	Total Assets.
1896	$147,812,564
1897	143,457,179
1898	152,123,717
1899	161,319,236
1900	173,872,500
1901	187,204,775
1902	198,425,762
1903	229,367,345
1904	243,877,471
1905	272,208,209
1906	300,702,323
Comparison:	
1906	$300,702,323
1897	143,457,179
Increase in nine years	$157,245,144

That increase averages $17,471,682 a year, or $1,455,973 a month for each month of the nine Republican years. Did the total assets of California's savings banks ever increase $1,455,973 a month for a string of months in low-tariff Democratic years?

Recapitulation of gains in the nine Republican years: Increase in number of savings banks, 63; increase in deposits, $137,000,000; increase in capital and surplus, $9,000,000; increase in stocks and bonds owned, $63,000,000; increase in total assets, $157,000,000.

In achieving those increases Los Angeles has played a leading role, for instance:

	Jan. 1, 1906.	April 6, 1906.
Savings banks	7	13
Deposits therein	$4,000,000	$39,000,000
Increase, banks		6
Increase, deposits		35,000,000

That is why J. S. Sartori, president of the Security Savings Bank of Los Angeles, was able to say in the June, 1906, issue of the Bankers' Magazine: "The growth of savings banks in Los Angeles has simply kept pace with the commercial and industrial growth of the city. There are but few "bad spots" in the financial history of Los Angeles. There is surely a great future in store for the savings banks of this city. Industrial development has only just begun, and there is a stretch of country reaching into Arizona and New Mexico which can always be drawn upon for savings accounts with the magnets of high interest rates and good security, both of which are offered by Los Angeles savings banks. These institutions are owned and controlled by men of wealth and business ability, and their loans are made with great care and circumspection."

Los Angeles, in company with all of California, has good and sufficient reason to be proud of its savings banks. It is doubtful if any other city west of New York and Chicago can show, proportionately to population, so great progress in the past nine years in these most useful institutions.

HUMOR OF THE WORLD.

In a board school, an inspector was examining a geography class of boys on Africa. After he had asked many questions, he asked the following, "What bird lives in Africa, and has wings, but cannot fly?"

This question seemed to puzzle the boys very much, and seeing them hesitate, the inspector said, "Come, come, cannot some of you tell me?"

At last a little youth put up his hand, and said, "Please, sir, a ded 'un."—[Weekly Scotsman.

Poking Fun.

Army officers are to be taught cooking as part of their duties. This, however, will not deprive the Secretary for War (for the time being) of his immemorial privilege of making a hash of things. In the meantime let us kipple a little.

"Wot is that funny smell I smell?"
 said Files-on-Parade.
"The colonel's making Irish stew," the
 color sergeant said.
"'Oo's got to ea the bally stuff?"
 said Files-on-Parade.
"The likes o' you, the likes o' you,"
 the color sergeant said.
"For the good New Zealand mutton,
 it is frozen with surprise
At the language that he's using; the
 potatoes are all eyes;
For the colonel cannot make the gravy
 thicken if he tries;
And you'll double to the doctor's in the
 morning."
 —[London Opinion.

Barber: Shave or hair cut?
Professor: Hair cut.
Barber: Please take this chair.
Professor (after a moment:) What a draught there is. I think I'd rather have my hat on.—[Floh.

He (to very thin lady:) How odd, from the large style of handwriting in your letters, I expected you to be quite different.—[Meggendorfer Blaetter.

It is one of the journalist's tragedies that whenever he introduces a thing purely as an impossibility, somebody writes to say that it really occurred. If I use a foolish metaphor at random I generally receive two letters—one complaining that the thing is too violent and absurd, the other saying that it happened to the writer's aunt.—[G. K. Chesterton in Illustrated London News.

Chicanelli, who had to leave on a journey before the end of a case begun against him by a neighbor, gave orders to his lawyer to let him know the result by telegraph. After several days he got the following telegram: "The right has triumphed." He at one telegraphed back: "Appeal immediately."—[Il Mondo Umoristico.

The doctor ordered Signor Rossi to drink a glass of brandy before each meal. Two friends were speaking of this and one asked: "Well, has the cure had a good result?"

"I should think so. He now has eight meals during the day.—[Il Riso.

During the dinner given by Signora Deselle a guest asked her: "Who is the gentleman on the other side?"

"That is Dr. Zibetti. Such a fascinating man! If you only knew how lightly he takes his life!"

"And that of others."—[Il Mondo Umoristico.

Uncle: You see, honesty is absolutely necessary, but ability is equally indispensable.

Nephew: That may be, but what end does honesty serve?

Uncle: To maintain your obligations.

Nephew: And ability?

Uncle: To avoid having them.—[Il Mondo Umoristico.

JOHN BROWN'S SAFE.

Strong Box of the Abolitionist Found in a Massachusetts Barn.

The sheet iron safe owned by John Brown at the time the famous abolitionist left Springfield to participate in the stirring scenes in Kansas and at Harper's Ferry has been found in the loft of the barn of the estate of Henry A. Braman of Indian Orchard.

The safe is of added historical value as in it reposed the documents relating to the agreement between Brown and Massachusetts anti-slavery leaders which resulted in Brown's going to Kansas to assist in making the State "free." The documents are understood to have contained evidence of a nature which would have made prominent Massachusetts citizens subject to long terms of imprisonment for complicity in extreme measures in behalf of abolition of slavery.

The safe is about three feet in height and two feet wide. A number of historical organizations are seeking to buy the relic. It is likely that the safe will become the property of the John Brown Association of Torrington, Ct., which has preserved Brown's birthplace.

Confidence Shaken.

When the doctor came and pronounced it a mild case of scarlet fever, the mother of 6-year-old Betty requested him, as the child was of a very sensitive, high-strung temperament, and had been greatly wrought up recently by the death of a playmate from the same disease, to refer to her illness as measles in her presence.

The plan worked beautifully until one day when Betty was convalescent a visitor jocosely asked her how she liked scarlet fever by this time.

The child's eyes widened and an indignant look stole over her face. Pointing her finger at her mother, she exclaimed with great scorn:

"Now, mother, you have deceived me about Santa Claus, and you have deceived me about scarlet fever; now, how do I know that you have not deceived me about Adam and Eve and the garden of Eden?"—[Lippincotts.

Many Elk in Yellowstone.

Fifteen hundred elk and 1200 antelope have been seen and counted at one time in an alfalfa field near Gardiner, in the Yellowstone National Park, according to the annual report of the superintendent of that reserve. "This combination of elk and antelope within 100 yards of the town of Gardiner presents a game picture or scene which cannot be duplicated at any other place in the United States," says the report.

The buffalo herd in Yellowstone now numbers fifty-seven bulls and cows. It was started two years ago with two bulls and eighteen cows. The big game thrives, and, despite the heavy snow of last winter, the animals pulled through in good shape.

Easily Removed.

"Pshaw!" exclaimed Miss Krotchett, "I'm afraid this gown doesn't become my complexion at all."

"Well," remarked Miss Knox, "why don't you change it?"

"How can I? It's made up now and the dressmaker——"

"But, you can wash it off and make up in some other way."—[Philadelphia Press.

His Case Exactly.

"I did think," said Peckham, "that after I was married I might have my own way once in a while."

"O!" replied Meekley, "you poor, misguided man!"

"Not me. I'm a Mrs. guided man."—[Philadelphia Press.

THE INNOCENT BYSTANDER.

As It Might Be.

(The Mother Goose rhymes are in the main undignified, illiterate, and crude; and in some instances their tendency is to inculcate bad morals. They should be properly revised.—Eminent authority.)

(BY PROF. —— OF BOSTON.)

The piper had a son and heir of intel-
 lect and promise,
Whose cognomen baptismal was the
 honored one of Thomas.
With sinister intentions that are al-
 ways deprecated,
An animal of genus sus the youth hy-
 pothecated.

But retribution left him of the prey
 non-possessory,
And it was made the chef d'oeuvre of
 a banquet gustatory.
Full soon the penitential youth's re-
 greatful wails resounded.
When subsequent to punishment his
 homeward way he bounded.

(BY E-G-R A-L-N P-E.)

Tommy Piper stole a pig—
 Little pig!
(It was not so very tiny, it was not
 so very big.)
 And he scurried, scurried, scurried
 On his swiftly flying feet,
 But the pig was taken from him
 For some other folk to eat.
 And they spanked, spanked, spanked
 Him, until he, spindle-shanked,
Ran with howls of deepest anguish
 from the conscience-stirring twig,
 And he vowed when he grew big,
 Very big, big, big,
He would never steal another pig,
 A pig, pig, pig,
 Never steal and run away with any
 pig.

(BY A. C. SW-NB-RN-.)

The pig than a lily was paler,
 And as butter was temptingly fat,
The lad than his brothers was frailer—
 He crept with the guile of a cat,
And pounced on the pig, which was
 squealing,
 With might and with fright and with
 main;
It 'scaped from his clutch, but, quick-
 wheeling,
 He caught it again.

Alas! that the boy was a sinner!
 Alas! that the pig was so fair!
It was served at the family dinner
 But the boy was forbade to be there.
His rage and his grief newly spurred
 him,
 He roared, though he knew 'twas in
 vain,
And when his stern father o'erheard
 him
 He caught it again!

(BY R-DY-D K-PL-NG.)

A lad there was and he stole a pig.
 (Even as you and I.)
For he did not know it was wrong to
 prig.
 (Even as you and I.)
The pig secured, he took to his heels
Unheeding all of the piggy's squeals—
For that is the way that a robber feels.
 (Even as you and I.)

The pig they took from the wicked lad
 (Even as you and I.)
The pig at the table for days they
 had,
 In roasts, and in fat pork pie.
They stripped the lad to his foolish
 hide
And lustily there they the gad ap-
 plied,
And he ran and he ran and cried and
 cried.
 (Even as you and I.)

More Burbanking.

James Henry Tidmore of Fresno, Cal., writes us that he has succeeded in developing the horse chestnut into a new species. He claims that he has grafted a gasoline can to the tree, and that this year the chestnuts have appeared in the form of goggles, of a dusty color, and with a distinct odor of gasoline. He has named them the auto-chestnut, and says that next spring he will cross them with the trumpet vine and produce a variety that will honk-honk in the breeze.

We would suggest that he cross them still further with a monkey wrench so that they will repair themselves.

The Perfect Child.

The Perfect Child is one who don't
Say "ain't" and "can't" and "shan't"
 and "won't;"
Who never gobbles when he eats,
Who household gossip ne'er repeats,
Whose hands and face are always
 clean,
Whose clothes are never, never seen
Besmirched with mud, or torn by nails;
Who never sulks or frowns or wails.

The Perfect Child speaks not to you
Unless he first is spoken to;
He never makes the door go bang;
He never uses naughty slang;
He's always gentle in his play;
"Yes, ma'am," or "No, ma'am," he
 will say—
But Oh, wherever you may roam
You never find that Child at home.

Our Own Solomon.

He maketh a few observations upon the clutch of fashion, and draweth a helpful moral therefrom.

My son, hearken unto the words of wisdom.

Behold, there was a woman, and her name was Ima Nuther, and the place of her abode is it not written in the book that is called the City Directory?

And she said unto herself: "Verily, I must get me new garments and a new hat for my head, for all the other women have them."

And she made speech unto her husband, telling him this.

And her husband groaned with a loud groan and said: "Another dress and another hat? It is not three months since thou made my bank account look like unto a penny collection when thou gottest thy fall raiment, or thy late summer raiment, or something."

But Ima Nuther said unto her husband, whose name was Heeza Nuther: "Hast thou not read that the fashions have changed?"

And her husband, being a foolish man and having little wit, did say that he would go with her even unto the market place where dresses and hats were exposed for barter and sale, and he would see that she got what she should get and did not pay too much therefor.

And it was so.

Now, on a day went Heeza Nuther and his wife Ima Nuther to the market places.

And Heeza Nuther asked of a floor walker where they should go for a hat.

But before the floor walker could make reply Ima Nuther began telling unto him the manner of hat she wanted, also describing with much anguish the terrible time she had with the plumes which she got ...

And while they were ... talking there came into ... number of women, ... and they pushed into them ... pressed Heeza Nuther against ... and they stepped upon his ... were afflicted with corns.

Whereat he made ... many things.

And when he looked up, ... wife was not there. And he ... the floor walker where he ... his wife.

And the floor walker told ... he should go three aisles ... eight aisles over and take the ... unto the fifth floor, and then ... teen aisles across and turn to ...

And Heeza Nuther did so ... found not his wife, for she ... there.

And all that day he ... and when the evening was ... was fain to perish from ... and he inquired the way out ... was led out even as a blind ...

And when he was returned ... home he found that his wife ... chased two hats because the ... Gotta Lott had bought two, ... wise had purchased four ... cause the wife of Spenda ... four dresses.

And Heeza Nuther sat him ... wept.

My son, it is folly for him ... going to get the worst of it ... ask for more of it.

Is it not so, even as we have ... it from the bias ribbon of the ... writer?

Yea, even more so. Selah.

The Smudge-Faced Boy.

O, smudge-faced boy, your ...
 grimed
 With dirt that tells of ...
 games,
Of fences scaled, of trees ...
 climbed,
 Of conflicts after "callin' ...

Why, here is dust from off the ...
 And there are patches of ...
That tell you crept on ...
 Through gardens e'er you ...
 home.

And here are little, straggling ...
 That show where dripped ...
 tale tears
And left their imprints on your ...
 When some one hailed you ...
 with jeers.

And here upon your rounded ...
 Are blots of drying apple ...
You've raided some one's apple ...
 I'd preach to you, but what's ...

Ah, when you smile, then ...
 Break through these ...
 your spoil
As though a laughing earth ...
 And shakes a bare cheek ...
 soil.

But when I look at you I ...
 To see myself in years gone ...
Those old days pass me in a ...
 And, thinking of them all, I ...

And I would give I know ...
 If I once more might ...
With souvenirs of each ...
 Beplastering my cheek ...

If I might know again the ...
 Of honest dirt, of ...
 bruise—
But Age comes creeping ...
 The days that we are ...

So, wash your face! It does ...
 You cannot know yet ...
A smudge-face is of ...
 So long as your boy-heart ...

Little Henry's Memoranda.

Unkel Bill sez a statesman ... litishun that is always ... ture took.

When sum peeple ... are like a saint Bernard ... its tale in the house ... upset evrything.

Unkel Bill sez when ... woman a aingel he ... aingel wares the saim ... ans of yeers and never ... at all.

It is rong to qarrel ... think of the meenest ... til after you have maid ...

I had to laff when pa ... ble with boys is that they ... than thare fothers ... wasnt so mutch the.

Unkel Bill sez when a ... morgidge pade on his ... lissening to talk about the ... cappytal.

WILBUR ...

[Copyright, 1906, by W. ...

Which William?

During a conversation ... present German Kaiser and his ... cellor, the latter, in closing ... said:

"As the immortal William ... it, 'There's a divinity that ... ends; rough hew them ... will.'"

"That's pretty good," spoke ... Kaiser. "By the way, who ... that?"—[Lippincott's.

Wedding Stationery

Many new ideas in Fine Wedding Invitations, Styles of Engraving, Church, At Home, Announcement and Visiting Cards.

We would esteem it a pleasure to show you our new ...

Montgomery Bros.
Jewelers
Spring Street at Third

C. G. Conn Band Instruments at Fitzgerald's 113 So. Spring St.

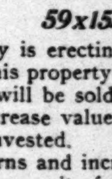

Why pay ... $1.00 ... FLEMING ...

Trustee Property No. 2
Located at 424-428 South Broadway. Ground ...
59x155 Feet.

The Trustee Company is erecting a modern, steel-frame, ... office building upon this property and is dividing the ownership ... Unit-Interests which will be sold to investors in any amount ... rental returns and increase value results to each will be in proportion to the amounts invested.

Large rental returns and increase value certain.

Call at our office or write for a full explanation of our ... Ownership System.

THE TRUSTEE COMPANY, Cor. Fourth ...
357 South Spring Street.

MUSIC AND THE STAGE.

... Frank Blair will go East this week ... select the members for Fischer's ... musical comedy stock, which is to take ... Hotchkiss Theater about the first ... January.

Mr. Blair will proceed directly to ... New York, and is charged to contract ... good material. The manager has ... good poor voices, homely girls and ... comedians. The Tivoli company held him off until he finally ... with them, and now he promises ... finest stock organization of its ... in the country.

Mr. Blair is also empowered to negotiate for a line of musical material ... absolutely new to stock work. Mr. ... Fischer has had an intimation that it ... be open to him on the Coast, and ... secures it, the line should prove ...

One of the Fischer features will be ... large orchestra of good musicians. ... a "large" orchestra Mr. Fischer ... the professional's "full orchestra," including French horns, a basson, full string quartette ... tympani.

... Barnum at the Belasco is making advance preparations on "Capt. Courtesy," which will be one of the ... interesting dramatic offerings of ... early season.

The play deals with late Spanish ... California, and the scenes are laid in ... about Los Angeles.

Capt. Courtesy himself is a bandit ... the Dick Turpin order—gentlemanly highwayman, whose deeds of ... gallantry are as famous as his robberies are notorious.

The dramatization is from a novel, ... published in the East, and the Belasco ... management promises an especial effort toward accuracy of scenic accompaniment.

Speaking of company formation, ... Ferris has also started for New York to engage a leading man and a number of supporting people for his ... aggregation. He says he is going to ... strong inducements to William ... Farnum. It will take inducements ... make this actor leave his eastern ...

The Los Angeles choral concert, ... will be given in Gamut Hall ... Wednesday evening, under Mr. Jahn's ... leadership, will feature an excellent ... programme, and several prominent ...

Mr. Jahn himself will be heard in ... piano numbers, including a ... Schubert Impromptu, Grieg's Nocturne, Schumann's "At Evening," and ... "Valse Caprice."

... Margaret Goetz will sing an ... from "Samson and Delilah," ... "Ma Voisine," McDowell's ... Sea," a Mozart "Lullaby," and ... Elgar composition. Mr. Selling will ... a Svendson Romanza, and Schubert's "The Bee." Mr. Leeman will be ... in "Crossing the Bar" and ... in June."

The chorus itself will give, under ... Jahn's baton, an Elgar romance, ... Tschaikowsky's "Legende," Brahms' ... Night" and Beethoven's "Vesper Hymn."

... "Heir to the Hoorah," probably ... generally pleasing comedy ... Los Angeles last year, has again ... the western circuit, and in a ... will be at the Mason Opera ...

... Sophilus Masaac, accompanist ... on her recent Coast ... returned after a concert trip, ... from San Diego to ... B. C., where the last con... given last Friday evening.

... Cady—whose fractured English delighted a thousand audiences ... Los Angeles—are to be headline features at the Orpheum tonight.

They have a new sketch, called ... the Ponies," and it is doubtless full of quaint German jokes as ... former stuff.

... James show, of which they were ... features, has quit in San Francisco. Kolb and Dill are still at it, ... with them is Robert Pitkin, whose ... comedy and fine singing redeemed the inanities of the whole ... company at the Hotchkiss ... spring.

... magnificent programme is being ... for the elaborate dedication ... of the Gamut Club, which ... take place on Wednesday evening. ... the entire leading professional ... of the town is upon its rolls, ... club's offering will be of more than ... artistic importance. ... admission by invitation.

... Morosco has a fine production in ... preparation to succeed "The Three ... Sisters." It is "Leah Kleschna," ... which Mary Van Buren will be seen ... the name-part—Mrs. Fiske's original role. The cast has not been made ... yet, but it is probable that Raoul ... be played by Harry Mestayer, ... Mr. Greenleaf may be seen in ... John Mason part.

... "Rupert of Hentzau," follow-up on ... "Prisoner of Zenda," will continue ... superb romance at the Belasco ...

... offerings of the first importance ... presented to the local theatrical ... tonight.

... are the Louis James revival of ... "Merry Wives of Windsor," at ... Mason, and the Lambardi production of Puccini's exquisite "La Boheme," at the Auditorium.

... James is said to have made an ... success as Falstaff, and his ... supporting company, which includes ... Hackett, Aphie James, Charles Lambert, Lillian Lancaster and ... is said to be capable. The production, which is from the New Amsterdam Theater of New York, is first-...

"Boheme" we will hear the fine ... Salvaneschi, while Velia Georgi, ... and Adolfo Pacini, as Mar... will make their bows before American audiences. Lesser parts are well ... the support including Bianica ... the baritone Antola, and the ... basso, Banetti. Bergrami, the ... will make his first United States ... appearance in seven years. The presentation should be artistic and inter...

TWO RUNAWAY GIRLS.

... Cheap Novels and Want to Be Heroines—May Be Looking for a Prince.

... reading is said by her parents ... have led Edith Capasso from her ... at No. 1413 East Twelfth street ... Thursday night. Her father says ... wanted to go out into the world ... the heroines of cheap literature. ... Louise Cornez, a girl companion, ... is thought to be hiding somewhere ... Los Angeles.

... police were notified of the case ... and detectives were set to ... to hunt down both girls.

... Capasso's father says that ... everything at her home was satisfactory, and the girl had no cause for ... Nor was there anything ... a longing for adventure to lead ... away. She is 16 years of age, he ... and has for a year or more been ... all her spare moments to ... paper novels. ... has been talking of going away from home, and ... think that when she and ... panion left they did so ... of becoming heroines of ... real life. No trace of ... runaways has yet been ...

HF THE MA... KNOW U...

We're right ... the finest o... man race h... No matter ... weather, y... heat in our ... If you don't ... coat we ha... Cravanette ... good for all ... "Auto" Rain ... with leather ...

Harris ... LEADING ... 337-341 South ...

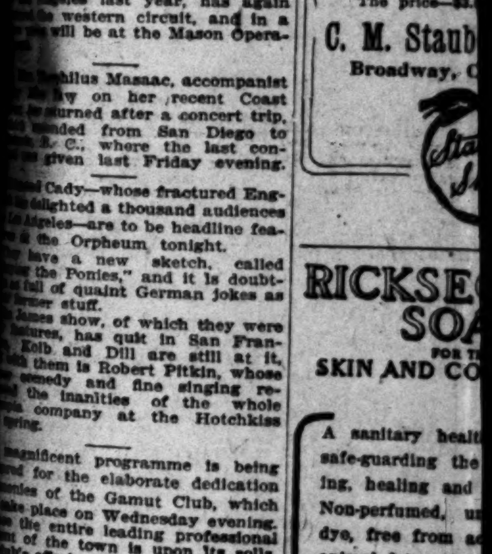

See Th... Fall O...

The great po... Oxfords are to ... and winter has ... many handsome ... which are show... store.

One of the ... three-button ... above, made o... skin with dull ... quarters. Walt... heel, and last u... and attractive. ... typical of the ... excellent ...

The price—$3. ...

C. M. Staub... Broadway, C...

RICKSEC... SOA... FOR T... SKIN AND CO...

A sanitary healt... safe-guarding the ... ing, healing and ... Non-perfumed, u... dye, free from a... animal fat, and s... the finest castile, ... gives a new com... tion of velvety s... purity found in no...

Price......25c ... 65c Box of ...

Off & Vaughn ... 352 SOUTH SPRING ...
S. F. Bothwell ... H. M. Newton ...

HIGH-GRA... PICTUR... FRAMIN...

Our frame-mak... partment is ... better shape th... before, to tur... good work on ... notice. We h... splendid assort... the newest an... mouldings to ... from.

Merick Reynolds ... 222 So. Broad...

CARBON BRIQU...

Introduced by our ... pany; add greatly t... forts of a Los Ang... room

MUSIC AND THE STAGE.

Frank Belcher will go East this week to secure members for Fischer's musical comedy stock, which is to take possession of the Tivoli Theater about the first of December.

The company will proceed directly to San Francisco, and is charged to contract for local material. The manager has been ordered to secure homely girls and good looking women. The Tivoli company will open in Frisco, and now he promises to remain there until he finally gets the organization of its dreams.

Mr. Belcher is also empowered to negotiate for a few pieces of musical material to add to the stock work. Mr. Belcher has had an intimation that it will be well for him on the Coast, and if he can do it, the ins should prove the outs.

Several of the Fischer features will be the members of good musicians. The orchestra Mr. Fischer has is the professional's "full orchestra," including French horns, bassoons, full string quartette and all.

Manager Behrman at the Belasco is making preparations on "Capt. Dieppe," which will be one of the most interesting dramatic offerings of the season.

The piece deals with late Spanish history, and the scenes are laid in and around Los Angeles.

Captain Courtney himself is a bandit of the Dick Turpin order—gentlemanly highwayman, whose deeds of daring are as famous as his robberies are notorious.

The dramatization is from a novel, published in the East, and the Belasco management has procured an especial effect in the scenic accessories.

Rumor has it that company formation, which has also started for New York, is to engage a leading man and a supporting people for his star. He says he is going to make inducements to William Faversham. It will take inducements to get the actor leave his eastern home.

The Los Angeles choral concert, which is to be given in Gamut Hall next evening, under Mr. Jahn's baton, will feature an excellent program, and several prominent singers will be heard in solo numbers, including a group of impromptus. Greig's "Nocturne," Chaminade's "At Evening," and Chopin's "Waltz Caprice."

Mme. Rosabel Goetz will sing an aria from "Samson and Delilah," Saint-Saens' "La Feuille," McDowell's "To a Water Lily," a Mozart "Lullaby," and a Hungarian composition. Mr. Seiling will play Liszt's Romanza, and Schubert's "Serenade." Mr. Leeman will be heard in "Crossing the Bar" and "Asleep in the Deep," and Mr. Jahn himself will give, under the head of miscellaneous selection, an Elgar romance, Chaminade's "Legende," Brahms' "Cradle Song" and Beethoven's "Vesper Hymn."

"Is Marriage a Failure?" is the Hodrah," probably the most generally pleasing comedy that has been seen here last year, has again returned to the western circuit, and in a few days will be at the Mason Opera-house.

Miss Lillian Massac, accompanist for Miss Alice Nielsen on her recent Coast tour, has returned after a concert trip, which extended from San Diego to Santa Barbara, where the last concert was given last Friday evening.

Mlle. Dazie—whose fractured English has delighted a thousand audiences in Paris—are to be headline features at the Orpheum tonight.

Dazie will have a new sketch, called "Two Ponies," and it is doubtful if the quaint German jokes as to the stuff.

The new show, of which they were speaking, has quit in San Francisco, and Dill are still at it, Manager Robert Pitkin, whose comedy and fine singing recalls memories of the whole company at the Hotchkiss theater.

The entertainment programme is being arranged for the elaborate dedication ball of the Gamut Club, which takes place on Wednesday evening. All the native leading professional talent of the town is upon its rolls, and the offering will be of more than ordinary importance.

Miss Nielsen has a fine production in store to succeed "The Three Weeks." It is "Leah Kleschna."

Miss Mary Van Buren will be seen next season—Mrs. Fiske's original part. The cast has not been made up, but it is probable that Raoul de Longueuil will be played by Harry Mestayer, and Dr. Gremillat may be seen in Mr. Nielsen's part.

"The Count of Rantzau," follow-up on "Prince of Zenda," will continue the romances at the Belasco

Which William?

In a conversation between Herman Kaiser and his latter, in closing a

Immortal William's a divinity that hough hew them

pretty good," spoke "By the way, when Lippincott's.

HF THE MARK OF GOOD CLOTHES KNOW US FOR BEST VALUES

We're right in the race with the finest overcoats the human race has ever had.

No matter what kind of weather, you win every heat in our late style coats.

If you don't want an overcoat we have the genuine Cravanette Rain Coats—good for all purposes, also "Auto" Rain Coats trimmed with leather.

Harris & Frank (Inc.)
LEADING CLOTHIERS
337-341 South Spring Street

See The Staub Fall Oxfords

The great popularity which Oxfords are to have this fall and winter has brought forth many handsome new models which are shown at the Staub stores.

One of the prettiest is the three-button oxford shown above, made of patent calf-skin with dull mat uppers and quarters. Welt sole, Cuban heel, and last used is very neat and attractive. The value is typical of the Staub store—exceptional.

The price—$3.50.

C. M. Staub Shoe Co.,
Broadway, Cor. Third.

Staub's the Shoes

RICKSECKER'S SOAP
FOR THE
SKIN AND COMPLEXION

A sanitary health-giving soap, safe-guarding the skin—cleansing, healing and smoothing it. Non-perfumed, uncolored with dye, free from acids, alkali or animal fat, and superior to even the finest castile. Its first use gives a new comfort—a sensation of velvety smoothness and purity found in no other brand.

Price.....25c a Cake.
65c Box of 3 Cakes.

Off Hamilton Drug Co.
352 SOUTH SPRING—Cor. FOURTH

S. F. Rothwell Pres.
M. M. Newlon, Secy.

HIGH-GRADE PICTURE FRAMING

Our frame-making department is now in better shape than ever before, to turn out good work on short notice. We have a splendid assortment of the newest and best mouldings to select from.

Merick Reynolds Co.
222 So. Broadway

Coulter Dry Goods Co.
219-229 South Broadway
224-228 South Hill Street

Thanksgiving Linens

Things have changed since "Ye Olden Time"—when the forest furnished the fowl and women spun and wove the flax for covering the festal board. Nowadays the butcher and the baker supply the edibles, and Coulter Dry Goods Company sees to your linen needs. And nowhere is our supremacy evinced more boldly, nowhere else will you find such superb linens so reasonably priced, an assertion we want you to let us prove.

$2.00 Damask $1.65
72-inch bleached; in various floral patterns.

$1.00 Damask 85c
66-inch; bleached; clover, spot, fleur de lis, poppy, pansy and other patterns.

$2.25 Damask $1.75
72-inch, bleached; several patterns.

Damask at $1.35
72-inch; bleached; assorted patterns; a particularly good linen.

$2.50 Damask $2.00
72-inch width; bleached; assorted patterns.

Damask at $1.15
72-inch; bleached; patterns in variety; excellent value.

Napkins at Thanksgiving Prices

Many of these match the cloths told of above, others come in conventional designs that go well with any pattern.

22x22-in. napkins, worth $3.50, now $2.90.

24x24-in. napkins, worth $4.00, now $3.25.
22x22-in. napkins, worth $3.00, now $2.55.
22x22-in. napkins, worth $2.25, now $1.75.
24x24-in. napkins, worth $4.50, now $3.65.
26x26-in. napkins, worth $6.00, now $5.00.
27x27-in. napkins, worth $7.50, now $6.15.

Huck Towels Under Value

18x36 hemstitched all-linen huck towels of 35c grade, now 30c each.
19x38 hemmed huck towels (assorted borders) of 25c grade, now 20c each.

(Rear Center Aisle, South.)

Women's Hand Bags

For All Occasions

The bag that holds your opera glasses, your handkerchief, your theater tickets, etc., should be an ornament, a handsome adjunct to your costume. By its very nature it is conspicuous. You will be proud to display prominently any of those you select from our stocks—here are both the practical leather shopping bags in various shapes and leathers—lizard, calf, seal, walrus, alligator—and the dainty beaded opera bags, worked out in conventional designs over a foundation of silk. Many of our bags are fitted, with tiny watches, mirror, powder puff, purse, vinaigrette, and like luxurious pieces, some are severely plain, for use with tailored gowns. But all are undeniably elegant, and remarkably inexpensive.

(Center Aisle, North.)

The Bulletin

If you want to write a note when down town don't hesitate to use a desk on the second floor. Plenty of stationery, and quite free.

Kid gloves cleaned, 10c, 15c, and 20c, according to length.

A door mat is what you should get now, before the muddy winter rains. Plenty on the third floor.

Princess Louise and Venise---the best liked winter laces.

Save in exceptional cases, we are glad to sell goods over the telephone. Call Exchange 36, and ask for any salesperson or department in the store. Connection will be quickly made.

Already there's considerable demand for holly ribbons. Both wide and narrow at the ribbon section.

Silk-and-wool mixed Marquisette is an exceeding popular new thing at the dress goods section. Shown in pink, brown, gray, champagne, light blue and reseda, 46 inches wide, $2 a yd.

The half price sale of narrow embroideries is attracting much interest just now. Good for trimming babies' clothes.

Light colored figured all wool challies at 60c are here in diversity. See them for children's dresses and like purposes.

Wool waistings, in checks, figures, and plaids, are remarkably handsome, and inexpensive at fifty cents a yard.

Sterling Silver Toilet Articles

Half Price

Handsome silver pieces are a delight to anyone, and when you look at the attractive sterling silver toilet articles spread out for today's selling at half price they will be sure to suggest themselves as welcome, but inexpensive, gifts to some of your friends. Or they will prove a grateful addition to your own stock of such things.

Tooth brushes, nail brushes, button hooks, curling irons, letter seals, paper knives, glove stretchers, nail files, cuticle knives, shoe horns and a few military brushes, mirrors, cloth and hat brushes with plain or chased backs, all may be bought at half marked prices on Monday.

Two different patterns, in French gray or bright finish.

(Center Aisle, North.)

Best Black Silks Reduced

36-inch black taffeta; regularly $1.50, for $1.20 a yard.
27-inch black taffeta; regularly $1.25, for 85c a yard.
23-inch black taffeta; (Swiss;) regularly $1.25, for 85c a yard.
26-inch black paillette de soie; regularly $1.50, for $1.15 a yard.
23-inch black paillette de soie; regularly $1.25, for 95c a yard.

The Newest Silks

MONEYBAK TRADE MARK PATENTED SELVAGE SILKS

Plaids, 75c to $1.75, checks, 85c to $1.50, Roman stripes, $1 to $1.50.

Exclusive patterns for evening gowns, pompadours and overshot designs in variety.

Carving Sets
Moderately Priced

Get ready for Thanksgiving today—here's your opportunity. These sets are of best steel and positively guaranteed. Others with white celluloid handles at special prices.

Buckhorn Carving Sets, with 10-inch knife. Pair..... $1.80
Buckhorn Carving Sets of 3 pieces, with 12½-in. knife. The Set..... $2.15
Buckhorn Carving Sets, 3-piece, with 12-inch knife. The set..... $1.80
Buckhorn Carving Sets, 3-piece, with 12-inch knife. The Set..... $2.90
Buckhorn Carving Sets of 3 pieces; 12-inch knife; silver trimmings. Set..... $4.55

First Floor.

H. F. VOLLMER & CO
513-515 S. Broadway
Next to Examiner Bldg

H. JEVNE CO.

Jevne's Delicious Teas

If there are any two varieties of our teas which we can recommend above others just now, they are our Ceylon and English Breakfast.

These are our own importation of the very choicest pickings of these varieties, and you can depend on them always to brew you a fragrant and satisfying cup. Excellent values at 50, 75c and $1 per pound.

It is a recognized fact that Jevne's teas excel in fragrance, and in flavor any other teas you can buy. You will not make a mistake if you depend upon the House of Jevne for tea satisfaction.

SMOKE JEVNE'S FINE CIGARS
208-210 S. SPRING ST—WILCOX BUILDING

ANDERSON & CHANSLOR GROCERS

Best Bread Made

When we say "best" bread we do not mean it is a bread better than some, or just as good as another. We mean exactly what we say, home-made bread can be no better. We never have to apologize for our bread—oven is never too hot—sponge set in too cold a place—or other of the cook's excuses—ours is always right—the purest and most wholesome bread that money can buy.

Parker House Rolls—French Horns and Graham Gems at 10c a dozen—they are splendid for breakfast.

SPRING·ST·426·428·430
PHONES·EX·38·

Ehmann Olive Oil

Should be taken daily if you would enjoy the best of health—keep microbes from the system. Nothing like it for nervous people, soothes and strengthens too. Scientifically made from fully developed olives.

Ludwig & Matthews Co.
Mott Market

Men's Clothing

Fall and Winter Now on Sale at

DESMOND'S
CORNER THIRD AND SPRING STREETS

131 SOUTH SPRING
Sowman & Co.

Hand-Made Clothing $15
Ready-to-Wear $20
$25

A New Tan Oxford for Women's Wear.

Tan shoes will be very fashionable this Fall and Winter. This oxford is one of the new models, made of brown vici kid, with short forepart, medium extension welt sole and Cuban heel. The price is $6.

Wetherby-Kayser Shoe Company
215-217 South Broadway

KODAKS
Photo Supplies
Artists' Materials
Picture Framing
Developing, Printing and Enlarging
ROWLAND & CO.
PHONES
M. 211 Home 6911
510 South Broadway

away from home, and her parents think that when she and her girl companion left they did so with the idea of becoming heroines of some sort in real life. No trace of either of the runaways has yet been found.

CARBON BRIQUETS.

Introduced by our gas company; add greatly to the comforts of a Los Angeles living room

THE WEATHER.

U. S. WEATHER BUREAU, Los Angeles, Nov. 11.—(Reported by A. B. Wollaber, Local Forecaster.) At 5 o'clock a.m. the thermometer registered 52 deg.; at 5 p.m., 70 deg. Relative humidity, 5 a.m., 71 per cent.; 5 p.m., 40 per cent. Wind, 5 a.m., west, velocity 1 mile; 5 p.m., northwest, velocity 8 miles. Maximum temperature, 90 deg.; minimum, 51 deg.

SAN FRANCISCO, Nov. 11.—Forecast:

For San Francisco and vicinity: Fair Monday, becoming cloudy at night; light north winds, changing to southeast.

Sacramento Valley: Fair Monday, except cloudy in northern portion; fresh south wind; cooler at night.

San Joaquin Valley: Fair Monday, continued warm; light north wind.

Los Angeles and vicinity: Fair Monday, not so warm; light northeast winds, changing to westerly.

Arizona: Fair Monday and Tuesday.

Classified Liners.

Times "Liner" Advertisers—Important. Note change in rate for Sunday classified advertisements. Commencing Sunday, October 1, 1905, the rate for Sunday "Liners" was raised to 1¼ cents per word for each insertion; minimum charge, 25 cents, as at present. This slight advance is amply justified by the present Sunday circulation of The Times, which averages over 70,000 copies. (When the 1-cent-per-word rate was established in 1893, The Times Sunday Circulation was only 14,000 copies.) The "Liner" rate for the daily—1 cent per word—will stand as at present.

Telephone your want advertisements. Ring up "The Times" any time of day or night, and secure prompt and careful attention. Rates one cent a word each insertion in the Daily; 1¼ cents per word in the Sunday edition; minimum charge, 25c.

"Liner" (classified) advertisements for Sunday insertion received over the counter or by telephone after 11 o'clock Saturday nights will be inserted under heading "Too Late to Classify."

The Times cannot guarantee accuracy or assume responsibility for errors of any kind occurring in telephoned advertisements.

Sunday real estate advertisements, to be classified properly, must be in The Times office before 10 o'clock Saturday nights. Rate 1¼ cents per word.

SPECIAL NOTICES—

NEW YORK INSTITUTE OF DERMATOLOGY, the only place on the Pacific Coast having the great secret of the ABSOLUTE PAINLESS METHOD, which enables us to remove wrinkles, scars, smallpox pittings and all blemishes from face and neck in one sitting. PERFECT SATISFACTION GUARANTEED. PROF. AND MME. STEELE, 829 S. Hope st., Los Angeles, Cal.

GROCERIES AT BEDROCK PRICES. 7 cans sardines, 25c; 5 baked beans, 25c; 4 jellies, 25c; comb honey, 10c; 3 cans salmon, 25c; 3 oysters, 25c; 6 lbs. Farina, 25c; 8 lbs. rolled wheat, 25c; 5 lbs. rice, 25c; gallon ripe olives, 25c; eggs, 30c; creamery butter, 30c; fine old cheese, 15c; bacon, 14c; hams, 16c; new walnuts, 15c. ECONOMIC, 246 E. 5th st.

HOLLOW CHEEKS AND NECK FILLED OUT PAINLESSLY AND PERMANENTLY IN ONE SITTING; NO PARAFFINE, NO LUMPING; wrinkles, smallpox pittings and moles removed on positive guarantee; freckles routed in one treatment. MRS. McNAIL, DERMATOLOGIST, PRACTICED IN LOS ANGELES 10 YEARS; city reference; 133 N. Flower, W. Second-st. car. Phone A7101. 12

TO WHOM IT MAY CONCERN—NOTICE is hereby given that I, the undersigned, will not be responsible for any debts hereafter contracted by my wife, Helen B. Given. Dated November 8, 1906. DOLPH M. GREENE. 13

WARDROBE COUCHES. WILL SELL AT cost to advertise our upholstery work; box couches, $2.00; buy of the manufacturer and save 50 per cent. PHILLIPS, 636 S. Hope st.

J. FERO, 204 MERCANTILE PLACE, ROOM 33. PHONE MAIN 6564. Ladies' tailor suits made to order from $18 up; guaranteed to fit. Also remodel all kinds of furs. 17

HAVE YOUR LEAKING ROOFS REPAIRED by the L. A. ROOFING AND MANUFACTURING CO. We repair all kinds of roofs. Both phones, Main 5414, Private Ex. 679. 12

COMPANION BY HOUR READER, SWEET singer, poems set to music, secretary, teacher of water color and indelible painting. Address T, box 17, TIMES OFFICE. 17

TO WHOM IT MAY CONCERN— I, the undersigned, will not be responsible for any debts contracted by Rosa Gerckens, after this date. JACOB GERCKENS.

BURLAP SHADES, PAINTS, WALL PAPER, mouldings, shingle stain. WALTER BROS., 671 S. Spring.

WINDOW SCREENS AND DOORS MADE to order; also window shades. HEPBURN SCREEN CO., 1630 S. Main. Phone Main 7902. 12

SOUTHERN CAL. DISTRIBUTING AGENCY, distribute your cards, circulars, books. ROOM 1, 206½ S. Bdway. Home phone Ex. 45.

CALIFORNIA STEAM CARPET CLEANING WORKS, cleans carpets; upholstering and repairing. 229 E. 4th. Main 719; Home A8254.

PIONEER CARPET CLEANING WORKS. Carpet cleaning, laying and refitting. 715 S. OLIVE ST. Phones F2890. Main 217.

FEATHER PILLOWS, RENOVATED AT ACME FEATHER WORKS, 756 San Pedro. Phone Sunset Main 1163. Home 8041.

JUST OPENED NEWEST, CLEANEST, most up-to-date toilet parlor in city. 415½ S. SPRING, rooms 12-14.

BOOK DEALERS, BOOK AGENTS, ATTENTION; $600 buys $1800 worth of books. For particulars phone MAIN 4527. 13

PARASOL AND GLOVE MAKERS. Buy here at factory prices. Big assortment. 112 W. FOURTH ST., H. W. Hellman Bldg.

DR. A. POLASKY, OPTICIAN, MOVED TO 217 W. THIRD, suites 2 and 4, second floor.

RATE FOR ADS. UNDER THIS HEADING 10c per line; minimum charge 30c.

LACE CURTAINS LAUNDERED BY HAND. Home 24719. West 391. MRS. HEATH.

SAFE HOME REMEDY FOR DRINK AND tobacco. Temperance Co., 417 W. 3rd, L.A.

DR. MAUD HOLLEY, VACUUM DEVELOPER, 445½ S. Spring, room 3. Phone 7340. 28

IF YOUR ROOF LEAKS, SCOTT THE roofer, 1022 S. Main, will fix it.

ALLEN'S IMPROVED ROLLER BEARING leads the world. 215 MAPLE AVE. 16

PERSONAL— Business.

PERSONAL—PROF. SHELDON, THE GREATEST LIVING PSYCHIC PALMIST AND SPIRITUALIST. Without asking a single question, without having any natural means of knowing who you are or for what you came, this strangely gifted man calls you by name, tells your mother's maiden name, tells you the names of friends, enemies or rivals, tells you what you came for, tells when you marry; in fact, everything.

LOW FEE. PROF. SHELDON, THE WINDHAM, 169½ S. BROADWAY. 14

PERSONAL— THE WORLD'S GREATEST ASTRAL SEER AND PSYCHIC, MILBURN. He advises you with a power higher than human. He can bring sunshine and success into your life, telling you how to overcome enemies and obstacles; work guaranteed. Parlors, 650 S. HILL. Hours 10 to 8 daily and Sundays. 17

PERSONAL — PROF. ALTHOUSE, CELEBRATED palmist, acknowledged by the best intellects as most remarkable reader of hands in this country; his readings—scientific, absolutely correct—must in no wise be classed with those of other readers in the city. Advice on all questions of life. Also casts horoscopes; high-class patronage. 255½ S. SPRING.

PERSONAL — PRINCESS GOWANGO, School of Palmistry, class now forming, the back of the hand taught; scholars fitted for practice in from three to nine weeks; positions secured; terms reasonable; three more scholars to complete class beginning Tuesday. 627 S. FLOWER ST. 12

PERSONAL — THIS NOTICE AND 25c SECURES you a scientific reading, head, hand, cards or psychic methods, in love, marriage or business affairs. PROF. STONER, suite 7, 339½ S. Spring st. Satisfaction guaranteed. 13

PERSONAL—MRS. MASSON, THE NOTED London palmist, is at 322 S. SPRING ST. Readings are conscientious and scientific and give the precise information desired. HIGH-CLASS PATRONAGE SOLICITED.

PERSONAL — I CAN IMPROVE YOUR looks; you can't afford to neglect your personal appearance; free consultation. 319 W. 3rd. See "the woman in the window." M. ELLA HARRIS & SON.

PERSONAL—

PERSONAL — MRS. PARKER, RELIABLE palmist and life reader, business, law suits, mineral locations described; speculations, love, travels, health; all affairs of life. 444 S. SPRING, room 1, 50c and $1.

PERSONAL—MRS. J. J. WHITNEY, BUSINESS SEERESS, LIFE READER. Messages from departed friends. 415½ SOUTH SPRING.

SOCIETY MEETINGS—

DR. W. R. PRICE, THE EMINENT PSYchologist and author of international fame, will instruct a class in the new or practical psychology at the Art Gallery, Blanchard Hall (Hill-st. entrance,) on Tuesday, Wednesday and Thursday evenings of this week, Nov. 13, 14 and 15, at 7 o'clock sharp. All former pupils are invited to attend and bring members for this class. 13

WANTED— Help, Male.

WANTED—MAN WHO UNDERSTANDS making catsup, peach and apple butter, baked beans, as well as other things around a pickle factory. Address BOX 734, Salt Lake City, Utah. 13

WANTED — MERCHANT TAILOR WANTS good salesman for city and adjoining towns, permanent place for right party, extra inducement. PERSINGER, 223 Mercantile Place. 12

WANTED — RELIABLE GENTLEMAN TO invest couple thousand in finest opening, California, and draw out guaranteed salary monthly for your services; rare chance. See PHOENIX, 202 Grant Bldg. 13

WANTED—YOUNG MAN FOR PACKING-house corporation in Central America; $150 month; rapid Eclectic stenographer, graduate OFFICIAL "ECLECTIC" COLLEGE, 500 Broadway, preferred. 12

WANTED—YOUNG MEN FOR GOVERNment stenographers; particulars free. OFFICIAL ECLECTIC SHORTHAND COLLEGE, 500 Broadway. 200 words minute in 6 weeks. 12

WANTED — COLORED PERFORMERS, road show, contralto, etnor, double in quartet; also pianist and others; good salary. Tel. Boyle 1676. Address J, box 160, TIMES OFFICE. 12

WANTED — IMMEDIATELY BOY WITH wheel for miscellaneous collecting and office work; good opening for right party. DIAMOND COAL CO., 631 Chamber of Commerce.

WANTED — EXPERIENCED SOLICITOR, good opportunity for right man; steady employment. Call 8 to 9 Monday morning, ROOM 1, Hotel Rookwood, Eighth and Olive. 13

WANTED— JAPANESE EMPLOYMENT AGENCY. S. LASAL. MAIN 3638. 501 E. 3RD. A5975.

WANTED — 10 FIRST-CLASS RIG BUILDers on standard outfits; report to S. PEARSON & SON, Limited, Mutual Life Building, 206, Mexico City, Mex. 17

WANTED—TWO CARPENTERS, BETWEEN Third and Fourth, on Broadway. A. P. JOHNSON BLDG. Inquire for TAYLOR MORRISON. 11

WANTED — TAILORS; FIRST - CLASS tailors wanted to work on custom coats; good pay and steady work. A. SILVER, 114 S. Spring st. 12

WANTED—A BOY TO LEARN THE PRINTing business and deliver packages; must have wheel; good wages. BILLINGHAM PRINTING CO., 335 W. Second st. 12

WANTED — MAN TO TAKE CARE OF lawn, care for automobile and do general work about place. Call 2433 S. FLOWER ST. 13

WANTED—BARBER; BUY OR PUT BARber shop in coast town leaving house and garden; no opposition. GERGI, 214 Aliso st., Los Angeles. 12

WANTED — ONE NON-UNION LATHER, steady job, standard wage, 'Frisco job. Address F. NELSON, 684 2nd ave., San Francisco. 15

WANTED—COOPER USED TO TRIMMING tight and slack barrels. Apply at LOS ANGELES COOPERAGE CO., Bay and Mateo sts. 16

WANTED—COLORED MAN, ALSO YOUNG man for janitor work. Call at 208 MERCANTILE PLACE, 10 o'clock, Sunday and Monday. 12

WANTED—YOUNG MAN WHO HAS EXperience as a packer in wholesale furnishing goods line. Apply at COHN GOLDWATER & CO., 216 S. Los Angeles st. 12

WANTED — GOOD, STRONG BOY WITH wheel to learn tamale business. Call today. COHN'S SPECIAL TAMALES, 131 E. 3rd. 12

WANTED—BOOKKEEPER AND STENOGrapher; must be capable and accurate. Apply to 217 CITIZENS' NATL. BANK BLDG. 12

WANTED—BOY TO MAKE HIMSELF GENerally useful in small wholesale house. Good chance for advancement. Apply today. 254 S. BROADWAY, Rooms 3-4-5 and 6. 12

WANTED — FIRST-CLASS TAILORS. APply at UP-TO-DATE TAILOR SHOP, 304 W. 7th st. 12

WANTED—YOUNG EXPERIENCED GROcery man; good reference required. 1587 W. WASHINGTON. 12

WANTED—MAN TO DRIVE DELIVERY wagon. WELLS CANDY CO., 447 S. Spring. 12

WANTED—BOY TO DRIVE DELIVERY wagon; must be acquainted with the city. 435 S. BROADWAY. 12

WANTED—COMPETENT DIRECTORY COMpilers of experience. Apply to SUITE 1, Severance Bldg., corner Sixth and Main sts.

WANTED—AT ONCE, TWO COAT MAKers and one bushelman; steady employment. NICHOLSON, The Tailor, Phoenix, Ariz.

WANTED—TAILORS TO WORK ON FIRST-class custom coats; good pay and steady work. A. SILVER, 114 S. Spring st. 12

WANTED—ERRAND BOY WITH WHEEL. Must come well recommended and live with parents. Call 217½ S. SPRING ST.

WANTED—BARBER FOR SEARCHLIGHT, Nev.; good wages; fare advanced. STEINEN SUPPLY CO., 210 W. Third st. 13

WANTED — YOUNG MAN FOR BICYCLE delivery, one who can ride bicycle well. OVERALL'S, Seventh and Main. 12

WANTED—GOOD CARPENTERS; PLENTY work for mechanics. Apply 200 THORPE ST. 12

WANTED—ERRAND BOY WITH WHEEL. Apply L. E. RUSSELL & CO., 416 S. Los Angeles. 12

WANTED — OPERATOR ON COATS; steady work; wages $25 up. TEMPLE BLK., room 110. 12

WANTED — FIRST - CLASS PLUMBERS, non-union men, $5 per day. BLUMVE & JAY CO., 514-516 E. Ninth st.

WANTED—BOY FOR GROCERY, SOME experience. 748 E. NINTH 14

WANTED—OFFICE BOY WITH WHEEL. Apply at 106 BELMONT AVE. Doran, Brouse & Price. 13

WANTED — BUSHELMAN, FIRST-CLASS, permanent position, good pay. GUS S. BERRY CO., 217 W. 4th. 12

WANTED — GENERAL RANCH HAND, must be a good milker. Apply HART BROS., Natick House. 12

WANTED—BOYS FOR FACTORY WORK. Apply at LOS ANGELES COOPERAGE CO., Bay and Mateo sts. 12

WANTED—BUTTON-HOLE MAKER, FINishers on coats; also girls to learn; paid while learning. TEMPLE BLK. room 110. 12

WANTED — A COAT MAKER FOR ARIzona; fare advanced. Inquire L. SIMONSEN, Tailor Supply House, 123 S. Spring. 13

WANTED—YOUNG MAN TO ASSIST WITH janitor work, for tuition, while attending L. A. Business College. 417 W. 5TH ST. 12

WANTED—FIRST CLASS SKIRT MAKER, also seamster. S. LIPPMAN, 452½ S. Broadway. Phone 16. 12

WANTED—MARKER AND DISTRIBUTOR. Apply DRIVERS INDEPENDENT LAUNDRY, 773 Clanton st. 12

WANTED — FIRST-CLASS COAT MAKER; first-class pay to right party. Call ROOM 14, Belasco Theater Bldg. 13

WANTED—COUPLE OF BOYS, MUST BE 18 years of age. Apply DRIVERS INDEPENDENT LAUNDRY, 773 Clanton. 12

WANTED—EXPERIENCED TAILOR ON coats. 110 W. SECOND, room 23. H. MANATH. 12

WANTED — TWO GOOD JEWELERS; steady work. At BESWICK'S, 224 S. Spring, room 317. 16

WANTED — FIRST-CLASS STICKER hand. Apply at 3312 S. Main. CARPENTER & BILES. 12

WANTED—A GOOD RELIABLE MAN TO drive milk wagon; must be permanent and steady. 230 W. 33D ST. 12

WANTED—FIRST-CLASS WASHER, ALSO shirt ironer. 56 W. COLORADO ST., Pasadena. 12

WANTED—COAT MAKERS AT BARRE & VAN PELT'S, 244½ S. Broadway. 13

WANTED—AN ERRAND BOY AT 236½ S. Spring. W. H. RICHARDSON, engraver. 12

WANTED — GARDENER, BY DAY OR month. 836 BURLINGTON. 12

WANTED—JEWELERS, SOUTHWEST TURQUOISE CO., 113 N. Broadway. 13

WANTED—BOYS TO LEARN HARNESS making. Apply 226 N. LOS ANGELES. 11

WANTED—ERRAND BOY. APPLY AT 513 S. BROADWAY. 12

WANTED—PANTS PRESSER. 110 W. 2D, room 4. 12

WANTED—A YOUNG MAN HAVING SOME experience in wood turning. 1616 S. MAIN.

WANTED—MAN FOR RANCH IN CITY. PHONE 31338. 12

WANTED—BOY IN DRUG STORE. 1835 E. FIRST ST. 13

WANTED—BUSHELMAN AT BUFFALO WOOLEN CO., 242 S. Spring. 13

WANTED—SHOEMAKER FOR REPAIRING. 846½ CENTRAL AVE. 14

WANTED—FIRST-CLASS CHINESE COOK. Apply mornings 714 VALENCIA ST. 13

WANTED— Help, Male.

WANTED— MURRAY & READY, 127-129 S. Los Angeles street, Los Angeles, Cal. Leading employment and labor agents. Phone Sunset Broadway 4610. Phone Home 3018.

OUR SAN FRANCISCO OFFICES Gave in 190 29,500 MEN WORK. WE HOPE OUR L. A. OFFICES WILL SURPASS THAT.

35,000 MEN WANTED AT DIFFERENT PLACES.

FREE FARE. WHY?

Because Murray & Ready want 5555 drillers, hammermen, laborers, teamsters, etc., $67.50 month up, at WEED, SISKIYOU CO., on the borders of Oregon. You go via Lathrop and Sacramento.

DON'T FORGET, FREE FARE BY R.R. We ship to Barnwell, in the Searchlight district, MONDAY NIGHT.

FREE FARE.

Laborers, $2 a day.
Teamsters, $2.25 day.
Rockmen, $2.25 day.
For the great Tonopah and Tidewater R.R., Fare and fee, $2.95.
Blacksmith, $3.75 day.
Grade foreman, $3.50 day.
Laborers, $2 day.
Teamsters, $2.25 day.
Drillers, $2.25 day.

FOLLOWING ARE A FEW OTHER JOBS we offer you. We have thousands of others.

6 laborers, riveting gang, $2.50 day.
20 laborers, beach, $2.50 day.
10 men, pile driver, $2.50 to $3 day.
2 cuffers, city, $12 week.
Laundrymen, hotel, $30 month found.
Stablemen, Inyo county, $30 month found.
2 boys with wheels, $16 to $30 month.
2 gravel teamsters, $2.25 day.
2 floor scrapers, $3 to $4 a day.
6 laborers, fare refunded, $1.75 to $2, found.
Man run excavator, $80 mo.
Man drive excavator, $45, found.
43-horse teamsters, $2 day found.
Man feed hogs, $30 found.
Night watchman, city, $50 month.
Man for gutter grouting, $3.50 day.

MECHANICAL.

2 plasterers, Arizona, free fare, $6 day.
Camp blacksmith, $15 week found.
2 bench hands planing mill, $3.50 day.
Machine tender, paper mill, $3 day.
Back tenders, paper mill, $2 day.
Feeder man, paper mill, $2.25 day.
2 house painters, $3.50 day.
2 finishing carpenters, country, $3.50 found.
Caulker, $5 day.
2 rough carpenters, Kern county, $2 day fd.

MINERS.

5 single-jack miners, $3.50 day.
2 single-jack miners, Arizona, $3.50 day.
10 single-jack miners, Kern county, $2.25 fd.
4 single-jack miners, Orange Co., $2 day fd.
5 machine miners, San Bernardino, $3.50.
2 single jack miners, Riverside Co., free fare, $3.25 day.

RANCH AND DAIRY.

Married man for ranch, $45 month, house.
23 ranch hands, $35 to $40 found.
10 milkers, $30 to $50 found.

HOTEL AND RESTAURANT.

Cook, steamer, no fee, $50 month found.
Waiter, beach, $35 month found.
Baker's helper, $12 week.

MURRAY & READY. The leading Labor and Employment Agents on the Pacific Coast. 127 and 129 South Los Angeles st. LOS ANGELES. Phone Home A3018. Sunset Broadway 4610. 12

WANTED— HUMMEL BROS. & CO., EMPLOYMENT AGENTS. Established 1884.

A strictly first-class, reliable agency. All kinds of help promptly furnished.

Satisfaction guaranteed. 116 and 118 E. SECOND ST., Between Main and Los Angeles streets. Largest and best equipped offices on the Pacific Coast. TELEPHONE MAIN 509. HOME EXCHANGE 509.

WANTED— JAPANESE EMPLOYMENT AGENCY. 646 Wall street, L. A. Phones Main 1145; Home F6733. 4 cafe cooks, $45 month; 2 hotel cooks, $35 month; 4 family cooks, $30 month; 3 hotel dishwashers, $8 week; 2 hotel dishwashers, $7 week; 1 hotel porter, $8 week; 1 restaurant cook, $30 mo.; cook, $25 mo.; 1 restaurant cook, $30 mo.; cook, $25 mo. We furnish all kinds Japanese help on short notice. CHARLEY NAKAMURA, GENERAL LABOR CONTRACTOR.

WANTED— JAPAN A. B. C. EMPLOYMENT AGENCY. Oldest and Largest Agency in the city. 802 SOUTH OLIVE ST. Phone Main 1947. Home 5718. We furnish all kinds of first-class help promptly with responsibility. House-cleaning department. 13

WANTED—JAPANESE PACIFIC EMPLOYMENT BUREAU. Largest and most popular agency. 621 W. Sixth st., Los Angeles, Cal. House cleaning department. Window cleaning department. Phones—Home F1078, Main 1714. General labor contractors, every department assures responsibility. 13

WANTED — 50 INDUSTRIOUS MEN WITH FAMILIES, STEADY WORK, GOOD PAY. APPLY FREE EMPLOYMENT BUREAU, 110 ALEXANDER BLDG., SAN PEDRO, CAL.

WANTED—SALESMAN WHO CAN SELL country property, to associate himself with a large established real estate firm; want either experienced real estate salesman or man now working for salary as salesman in mercantile line who desires to broaden his field of usefulness and double his earnings; must be honest, clean and wide awake. Address J, box 136, TIMES OFFICE.

WANTED— TOURIST AND HOTEL REPORTER EMPLOYMENT AGENCY. —Register with us— Chef, country, $60; yard man, $25; other help wanted; best positions in So. Cal. opening up. 205½ S. MAIN. Rooms 12-14. Home 7790, M8730. 13

WANTED — COMPETENT NURSERYMAN, capable of starting nursery for large corporation, within 25 miles of Los Angeles. To one thoroughly understanding every detail of the business, a fair salary will be paid and permanent position offered after satisfactory trial. Address D, box 143, TIMES OFFICE.

WANTED—AN ENERGETIC ADVERTISING and subscription contracting agent wanted at once for Los Angeles territory; must be competent; salary and commission; references required. Address BLAIR'S RAILROAD AND STEAMSHIP DIRECTORY CO., temporary address, Berkeley, Cal. 13

WANTED — ANY INTELLIGENT PERSON may earn $40 to $50 monthly at home in spare time corresponding for newspapers; no canvassing; experience unnecessary. Send for particulars, PRESS SYNDICATE, Lockport, New York.

WANTED — AT ONCE, SEVERAL GOOD men to prepare for U. S. GAUGERS in the INTERNAL REVENUE SERVICE; experience unnecessary; starting salary about $5 per day; do not delay. MR. SMALL, 207 Douglas Bldg., daily 9 to 6, Tuesday, Thursday and Saturday evenings, 7:30 to 9. 24

WANTED — ADVERTISING SOLICITORS, experienced and inexperienced, first-class monthly magazine; easy proposition; good commission; excellent opportunity for hustlers; new field. Monday morning 415 COPP BLDG. 13

WANTED — BY WHOLESALE HOUSE, young man as office assistant; must write a neat hand and good at figures; salary $30 to begin with, but a good future. Address in own handwriting, H, box 31, TIMES OFFICE. 13

WANTED—ONE FIRST-CLASS RETOUCHer; good salary; send samples in first letter; also one good Velox and bromide printer; steady positions offered. FELDMAN STUDIO, El Paso, Tex. 13

WANTED — YOUNG MEN TO LEARN DRAFTING, mechanical, electrical, architectural; mapping, engineering, etc., at evening school. L. A. BUSINESS COLLEGE, 417 W. Fifth st. 13

WANTED— Help, Female.

WANTED—CAPABLE GIRL, GOOD COOK, and assist with housework. 941 S. FIGUEROA. 12

WANTED—A DISHWASHER, $1 A DAY, room and board; second cook, $10 per week. 404 E. NINTH ST. 12

WANTED — WOMAN FOR CHAMBER work; must be good worker. HOTEL LOCKE, 139 S. Hill. Call forenoons. 12

WANTED—YOUNG GIRL FOR COOKING and general housework; no washing or ironing; two in family. 222 W. AVE. 41. 13

WANTED—GIRL FOR GENERAL HOUSEwork; wages $30. Call 206½ S. BROADWAY, room 10. 13

WANTED—GIRL FOR GENERAL HOUSEwork, family of two. Call after 3 p.m., 815 S. HOPE ST. 13

WANTED — FIRST-CLASS TAILORESS AND also apprentice girl. L. J. HESCH, Ladies' Tailor, 525 S. Broadway, 3rd floor. 13

WANTED—FIRST-CLASS COAT FINISHer; must also be good button-hole maker. ROOM 14, Belasco Theater Bldg. 13

WANTED—NEAT, COMPETENT GIRL FOR general housework. 1649 ORANGE ST. 12

WANTED — APPRENTICES ON VESTS; paid while learning. 921 E. 33RD ST. 12

WANTED—FIRST-CLASS LAUNDRESS BY the day. Call 2219 HOBART BLVD. 13

WANTED — A GIRL TO DO GENERAL housework. Apply 731 S. HOPE ST. 12

WANTED—PANTS FINISHERS, AT ONCE. 110 W. SECOND, room 4. 13

WANTED—FORELADY FOR DRESSMAKing establishment. 217½ S. SPRING. 12

WANTED—HELPER ON COATS. BARRE & VAN PELT'S, 244½ S. Broadway. 12

WANTED— Help, Female.

WANTED — LADY SOLICITORS EASY FORM MUSIC COMPANY, latest musical invention, permitting any one to play piano or organ without previous knowledge; nothing mechanical; liberal commission. MERRITT, WEAVER & CO., 702 S. Spring st. 22

WANTED — ANY INTELLIGENT PERSON may earn $40 to $50 monthly at home in spare time corresponding for newspapers; no canvassing; experience unnecessary. Send for particulars. PRESS SYNDICATE, Lockport, New York.

WANTED— TOURIST AND HOTEL REPORTER EMPLOYMENT AGENCY. Register with us. 5 waitresses, city hotel, $25, found; 5 girls, general housework, $18, $20 and $30. 205½ S. Main, rooms 12-14. Home 7790, Main 8730. 12

WANTED—WIDOWER, WITH CHILDREN school age, wants Catholic housekeeper, fair cook, fond of and understands the care of children; salary $25; no washing. Address F, box 122, TIMES OFFICE. 13

WANTED — 2 WOMEN OR GIRLS FOR chamber and mixed work; no waiting; no other help; mother and daughter would do; references required. 711 CENTRAL AVE. Phone F4030. 12

WANTED—GIRL TO ASSIST HOUSEWORK in small family. Apply at once, 2225 WEST 15TH ST., near Magnolia. Phone Home B1520. 12

WANTED—LADY TO SEW DRAPERIES and carpets. Call after 10 a.m. today. Carpet department, DUBOIS & DAVIDSON FURNITURE CO., 212 W. Sixth.

WANTED—SCHOOL GIRL OR MIDDLE-aged lady for light house work for room and board, family of two. Address D, box 66, TIMES OFFICE. 13

WANTED — SECOND GIRLS, $30; GENERal house work girls, $35 and $30. Office established in 1897. INTELLIGENCE BUREAU, 8½ W. State, Redlands. 13

WANTED—LADY FOR OFFICE. MUSIC house, $65 a month; graduate official ECLECTIC SHORTHAND COLLEGE, 500 Broadway, preferred. 13

WANTED—MIDDLE-AGED LADY TO CARE for girl of 7; can sleep at home; moderate wages. Apply ROOM 15, The Maplewood, Ninth and Maple. 13

WANTED—WAIST MAKERS AND HELPers and young girl to run errands in large dressmaking establishment. TERRILL, 338-340 S. Hill. 13

WANTED—WOMAN COOK FOR MINE boarding-house, $35 month; boss here; fare paid. CROWLEY, 111½ E. Second st. Call this morning at 10 o'clock. 13

WANTED—WOMAN FOR CHAMBER WORK in rooming-house; 50 cents for half day. Call after 2 o'clock. ELLIS HOUSE, 315 N. Broadway. 13

WANTED—LADY OR BOY STENOGRApher, familiar with office work. RYDER-MACKIE REALTY CO., 236 Mercantile Place. 12

WANTED—IMMEDIATELY, LADY CLARinet player, steady job, short hours, good salary. Apply MUSICIAN'S EXCHANGE, 108 Stimson Block. Home 7773, Main 3093. 12

WANTED—STRONG WOMAN FOR GENeral house work, private family, on the desert; good wages. A. L. M., 130 Chamber of Commerce. 16

WANTED — EXPERIENCED GIRL OR young lady to wait on table, one that talks Spanish. 306 N. Main st. AMERICAN EAGLE RESTAURANT. 12

WANTED—COMPETENT GIRL FOR GENeral housework, must be good cook, 2 in family, $30 per month. Call mornings, 1128 W. 21ST. 17

WANTED—A GOOD RELIABLE GIRL FOR general housework in a small family of adults, German or Swede preferred. Inquire at 200 E. ADAMS ST. 12

WANTED — GIRL TO DO GENERAL housework, two in family; husband and wife. Call at 1224 ELDEN AVE., Monday from 9 to 12. 13

WANTED—GIRL FOR COOKING AND TO help with housework on first floor; best wages. Home phone 23871. 2219 HOBART BLVD. Take Washington car. 13

WANTED—2 ASSIST IN PASTRY COOKing. Inquire NATICK HOUSE, First and Main sts.

WANTED—APPRENTICE AND FIRST-class help in dressmaking parlor. Apply at 244½ S. BROADWAY, room 4. 12

WANTED—GIRL FOR LIGHT STORE work. 127 E. THIRD ST. 12

WANTED—UPSTAIRS GIRL AND ASSIST with children. 1703 S. FLOWER ST. Phone B5612. 13

WANTED—YOUNG GIRL TO ASSIST IN general house work. Apply 1029 W. 5TH. 12

WANTED — COMPETENT GIRL FOR SECond work. Inquire mornings 657 WESTLAKE AVE. 12

WANTED—YOUNG GIRL TO ASSIST IN house work, small family, good home; $15. Phone SOUTH 8162. 12

WANTED—GIRL FOR GENERAL HOUSEwork family of three. Apply at 134 W. 31ST. 12

WANTED—WAITRESS AT SANTA FE Restaurant, 937½ E. 1ST ST. Geo. Valentine, prop.

WANTED — FIRST CLASS HELPERS AND finishers on coats. GEO. P. TAYLOR, 535 S. Broadway. 12

WANTED—GIRLS TO LEARN PAPER BOX making. H. HEIDER & CO., 676 San Fernando st. 12

WANTED — EXPERIENCED CHOCOLATE packers. LYNN, STRESEN, REUTER & BLIGHT, 738 San Pedro st. 17

WANTED—WOMAN TO DO HOUSEWORK in family of three. Apply 3120 S. GRAND AVE. 12

WANTED—A COAT FINISHER AND A button hole maker. 120 NORTH MAIN, room 5. 12

WANTED—GIRL 8 OR 10, YEARS OLD; good home. 1276 W. 25TH ST. 12

WANTED—A GIRL FOR HOUSEWORK IN small family. Call MRS. LYONS, 425 N. Figueroa st. 12

WANTED—COAT FINISHER AND BUTton-hole maker. 120 N. MAIN, room 5. 13

WANTED—EXPERIENCED ARM WAITress, $10 week. 218 E. THIRD ST. 13

WANTED—BRIGHT YOUNG WOMEN. APply 622 S. HILL ST.

WANTED— Help, Male and Female.

WANTED—TEN MORE STUDENTS FOR oral class in advertising; we teach the science face to face with the student; quickly and understandingly; the scientific principles made plain; only oral or synthetically arranged course in the world. Lectures in Blanchard Hall every Monday night at 8 o'clock. FREE. If you are interested in the money making profession of advertising, come. THE GASKILL SCHOOL OF ADVERTISING, office at the Herald, Broadway. 12

WANTED—MAN AND WIFE FOR PRIVATE place, man to care for garden, horse and cow, wife to cook, good family cook; must be neat and clean; both must understand their work; must be thoroughly reliable, as to character and qualifications, references required. Address J, box 179, TIMES OFFICE. 13

WANTED — MAN AND WIFE TO WORK for family of 2 on high-class small place, near Santa Barbara; man must thoroughly understand care of horses; woman must be a competent and fine cook; permanent situation; answer naming references. C. E. LOSS, Santa Barbara. 20

WANTED—COOK AND WIFE, TO TAKE full charge, railroad eating-house 250 miles out; free transportation. Call 139 S. FIGUEROA ST. 12

WANTED—A SPANISH SPEAKING COOK, at 1012 S. OLIVE. 12

WANTED— Male or Female Help. (To Learn Trades.)

WANTED — STUDENTS, THE FLORENTINE HAIRDRESSING COLLEGE, 227 Mercantile Place, has secured the services of Mrs. Dee Connor, late of New York City, as instructress. She is an expert, who has had years of experience, and teaches the genuine French Marcel wave. We teach you the trade thoroughly in eight weeks by our new method. Diplomas and formulas given; students graduating from our college have secured positions in the foremost places in this city. This is the only college in the city having all the best electrical appliances. The work is unsurpassed. Superfluous hair permanently removed. Ladies and gentlemen, we positively guarantee to restore gray hair to its original color in three weeks. Call or write. HOME 'PHONE 7287. 17

WANTED — MEN AND WOMEN LEARN to run automobiles and make road repairs. We teach how to assemble and disassemble the automobile and give you a practical as well as theoretical demonstration; the earnings of a first-class chauffeur are from $25 to $40 per week; you can make yourself an expert in a short time by taking a course of instruction at the LOS ANGELES AUTOMOBILE SCHOOL, 1252 S. Flower st. Classes are being formed every day. Special hours for ladies.

LADIES, WE TEACH HAIRDRESSING, manicuring, facial massage, and all branches in short time. This college is under new management—everything first-class; tuition reasonable; expert instructions; diplomas and formulas given students; great demand for our graduates. Call or write THE LOS ANGELES HAIRDRESSING COLLEGE, 204 Mercantile Place, room 38. Home 8327. 17

FLORENTINE HAIRDRESSING COLLEGE, 227 Mercantile Place. Hairdressing free; manicuring, curling, scalp and facial massage each 15c; French clay, almond meal packs, Swiss bleach, singeing, shampooing, each 25c; first-class operators. Hours 9 to 5. Home 7287. 17

WANTED— Situations, Male.

WANTED—A NICE JAPANESE WISHES A position in a store, speaks English. J. D. ABE, 622 S. Hill.

WANTED—SITUATION BY AN ELDERLY, educated man in a more trusted position, either with a business firm or privately; not afraid of manual work; am a first-class bookkeeper and accountant, absolutely sober, healthy and reliable man; in or out of city; best of references. R. F. SCHMIDT, address Enston & Schmidt's cigar stand, 316 W. 7th st. 13

WANTED—MAN, 12 YEARS' EXPERIENCE office and stock departments large Ohio manufacturing firm, good figuring costs, discounts, collating statistics, etc., also experienced in men's hat and furnishing business, good all-around man, wants position. Address F, box 67, TIMES OFFICE. 12

WANTED—CIVIL ENGINEER; 20 YEARS' practical experience upon design and construction of railway bridges, bridge piers and all classes of railway buildings; plans and estimates prepared, with superintendence in the field. Address E, box 147, TIMES OFFICE. 14

WANTED — FIRST-CLASS CHEF COOK, 10 years' experience, European, French kitchen wishes position in private family; young men, single; references. Address 514 CROCKER ST. W. K. 13

WANTED — YOUNG JAPANESE BOY wishes position as cook in small, nice family where able to stay long. Phone Home 6366. Main 2341. TORII, 114 W. Ninth st. 12

WANTED — REFINED MALE NURSE, graduate New York hospital, position at once; will travel or take position anywhere. For interview address E, box 137, TIMES OFFICE. 12

WANTED—YOUNG MAN WHO UNDERstands book-keeping and short hand and is willing to make himself generally useful in wholesale flower store. Call 10 to 11 a.m. 349 S. LOS ANGELES ST.

WANTED—COACHMAN WISHES POSITION first-class driver, thoroughly understands the business, now out of place on account parties worked for gone traveling. Best of references. Address F, box 167, TIMES OFFICE. 13

WANTED — SITUATION BY AN EXPERIenced gardener (German, middle aged;) good steady man; best of references. Address GARDENER, E, box 37, Times Office. 12

WANTED—A YOUNG MAN WISHES POsition on private place as coachman; have two years' experience. Address H, box 197, TIMES OFFICE. 12

WANTED — EXPERIENCED GARDENER wishes position, private or commercial; first-class references. Address J, box 175, TIMES OFFICE. 13

WANTED—POSITION AS GROCERY DELIVeryman; have had previous experience in the East. Address A. WINTERS, care Greater Los Angeles Hotel.

WANTED — RELIABLE, STEADY MAN would like situation as gardener and stable man on private place. Address F, box 69, TIMES OFFICE. 13

WANTED—BY JAPANESE, FIRST-CLASS laundry man, position in laundry or private house work. R. S. SUZUKI, 114½ S. San Pedro. 15

WANTED—POSITION AS STABLEMAN, private place; care for lawn, milk and do general work; wages not under $30. W. COATSWORTH, 345 E. First st. 12

WANTED—ELECTRICIAN; EXPERIENCED wireman can do conduit moulding, cleat work, etc., wants work of any kind. Address E, box 133, TIMES OFFICE. 12

WANTED—COMPETENT GARDENER AND florist wants position; good city references. Address or call GARDENER, 215 Boyd st., room 8. 14

WANTED—YOUNG GERMAN, BEST COMmercial education, fluent French, wants position in wholesale business. Address J, box 148, TIMES OFFICE. 13

WANTED—BY COMPETENT AND EXPErienced stenographer and book-keeper, employment half of each day. Address F, box 157, TIMES OFFICE. 13

WANTED — YOUNG MAN OF REFINED habits would like care of invalid in hospital, sanatorium or at home; best city references. Address J, box 149, TIMES OFFICE. 13

WANTED — BY BOOKKEEPER, COLLECtor, salesman, employment; wide experience; references. Address G, box 144, TIMES OFFICE. 12

WANTED—AN EXPERIENCED JAPANESE gardener wants to keep garden; month, day, hour. Phone Broadway 3633. 910 W. 11TH. 12

WANTED — SWEDISH COACHMAN AND gardener, wishes position; best of references. Address E, box 130, TIMES OFFICE. 12

WANTED—PRIVATE TEACHER, BY A Japanese, between 7 and 10 p.m. Address H. HOSHIMOTO, 364½ E. 1st st. 13

WANTED — JAPANESE BOY WHO HAS experience as cook, wants situation as schoolboy. MOTO, 229½ E. Fourth st. 13

WANTED—BY FIRST-CLASS JAPANESE laundryman situation, city or country. 124½ E. THIRD ST. R. KI. 12

WANTED — SITUATION AS GROCERY clerk or hardware clerk; have had 2 years' experience. 144 E. 53RD ST. 12

WANTED—YOUNG, CLEAN JAPANESE boy wants place as schoolboy. Tel. HOME 2775. B'WAY 4716. 12

WANTED—A YOUNG JAPANESE WANTS any kind of work in morning or afternoon. J. HIROSHI, 623 S. Hill. 12

WANTED—A GOOD TENOR WOULD LIKE church position. Address E, box 50, TIMES OFFICE. 12

WANTED — SITUATION, WHEELWRIGHT, experienced, wants steady position. J. D., 1730 E. 21ST ST. 17

WANTED—BY A JAPANESE, POSITION TO do general work, except cook; in nice family. COHN, 709 W. Sixth st. 14

WANTED — SITUATION, COACHMAN, Swede, 25 years' experience, first-class references. Address E, box 75, TIMES OFFICE. 12

WANTED—SITUATION AS ICE CREAM and candy maker; am first-class; best references. N. M., 112 Commercial. 12

WANTED—POSITION BY JAPANESE BOY, housework, waiter, kitchen help, etc. SAKATA, Home 3452, Main 5061. 12

WANTED— Situations, Female.

WANTED — 2 YOUNG JAPANESE GIRLS who have experience in hand sewing want a position as apprentices for their board and room only. MISS KUWADA, 1120 Georgia st. Phone Home E. 2657. Broadway 4129. 12

WANTED — EXPERIENCED STENOGRApher wants position; understands book-keeping, speaks and writes Spanish, accurate and reliable; will go out of city. Address H, box 14, TIMES OFFICE. 13

WANTED—BY A LADY OF EXPERIENCE, a position as manager of a rooming-house or charge of an apartment house, best of reference given. Address E, box 43, TIMES OFFICE. 13

WANTED — SITUATION AS GOVERNESS or children's companion by Swis steacher, French, German, English branches; no objection to country; write; governess. E. 831 7TH ST. 12

WANTED—BY A MIDDLE-AGED WOMAN, who thoroughly understands restaurant business, position as cashier or manager; will furnish city references. Address J, box 151, TIMES OFFICE. 12

WANTED—POSITION TO DO GENERAL housework by a competent German girl; is a good cook. Call Monday, 271 S. BURLINGTON. 13

WANTED—POSITION AS HOUSEKEEPER by thoroughly competent woman for widower's house or bachelors' club. Address C, box 66, TIMES OFFICE. 12

WANTED — BY GERMAN, YOUNG AND strong, general work in city or country; speak some English. Address F, box 118, TIMES OFFICE. 13

WANTED—NORMAL STUDENT WISHES situation to work for board and light wages. HAWLEY & FARGRAVE, 254 S. Broadway. 10

WANTED—POSITION OF PIPE ORGANIST or orchestra leader by master musician of many years' experience. Address E, box 45, TIMES OFFICE. 13

WANTED — POSITION AS STENOGRApher, graduate Los Angeles Business College, and have had some experience. Call 1184, EITHER PHONE. 13

WANTED—YOUNG COUNTRY GIRL ABOUT 16 desires nice home to do light housekeeping and make herself valued. Apply E, box 116, TIMES OFFICE. 12

WANTED—LADIES' REFINED PRACTICAL nurse wishes engagements, $10 per week; best references; confinements or cases. 128 GLESS ST. Phone Sunset Boyle 1013. 12

WANTED — SITUATION AS LADY'S COMpanion; no objection to traveling; small salary. Address E, box 51, TIMES OFFICE. 13

WANTED—MARRIED LADY WOULD LIKE to manage large nice rooming-house. Address E, box 122, TIMES OFFICE. 12

WANTED—YOUNG LADY DESIRES POSItion as office assistant. Address J, box 135, TIMES OFFICE. 13

WANTED—POSITION AS COOK IN PRIvate family. Address 64 VALLEY ST., Pasadena. 13

WANTED—FAMILY WASHING BY COLored woman at home. MAIN 2344. 12

WANTED—SITUATION AS MANAGER OF rooming or apartment-house. 'PHONE A2487. 14

WANTED—PANTS TO MAKE, BY FIRST-class pants-maker. 459 CENTRAL AVE. Phone Black 5831. 15

WANTED—BY 2 GIRLS, PLACE TO DO general housework, up $30 to $35. Address 2561 W. 12TH. 13

WANTED—WRITING OR SEWING AT home. Address H, box 48, TIMES OFFICE. 12

WANTED — SITUATION, SEWING WOMAN, in ladies' dressmaker. E., 363 FIRST ST 13

WANTED—EXPERIENCED YOUNG LADY stenographer wants position. Phone A8115.

WANTED — POSITION AS A FRENCH lady's maid. Address 751 CLARE ST. 12

WANTED—SITUATION BY GOOD COOK. PHONE A7468. 13

WANTED — LAUNDRY WORK BY THE day. Tel. BROADWAY 8324. 13

WANTED— Situations, Male and Female.

WANTED—SITUATION, MAN AND WIFE; woman excellent cook, man graduated chauffeur, would like position in private family, housekeeper, caretakers of residence, or any other work. J. M. L., 1730 E. 21ST ST. 17

WANTED—COLORED MAN AND WIFE DEsires position as cook and house man. Call or write 1924 BAY ST. 12

WANTED— Agents and Solicitors.

WANTED—AGENTS— We have excellent positions for a number of bright, energetic solicitors; excellent contracts. Apply at the NEW HOME AND DOMESTIC OFFICE, 548 S. Broadway, from 9 to 10 and 1 to 2. 13

WANTED—AGENTS, MALE OR FEMALE, make big money selling our goods; write for catalogue. If you want to buy for your own use, our prices will astonish you. UNITED MFRS. MAIL ORDER CO., 127 Front st., New York City.

WANTED—NOTICE TO AGENTS; WE have just completed a fine bungalow on the northeast corner of 28th and Durango; lot is 4 feet above street; all complete, $4500, very fine. TYLER & CO., 206-208 Laughlin Bldg. 13

WANTED—LADY AGENTS FOR LITERAture. Apply at 814 S. GRAND, from 10 to 4 p.m. 13

WANTED— Partners.

WANTED—LADY OR GENTLEMAN WITH on market, no competition, absolutely safe, I have investigated and will put in like amount; will make us independent, address immediately for interview, J. box 146, TIMES OFFICE. 13

WANTED—PARTNER FOR A FIRST-CLASS market, fruits and produce; part cash, balance monthly payments to suit; no agents. Apply 429 W. SEVENTH ST. Home 3130. 13

WANTED — A PARTY WHO CAN INVEST $2500 in a manufacturing business; this will pay you to investigate. Address G, box 20, TIMES OFFICE. 12

WANTED — A PARTY WHO CAN INVEST $5000 in a good manufacturing business; this is an A1 investment. Address G, box 59, TIMES OFFICE. 12

WANTED — PARTNER ACCUSTOMED TO brass work, sheet metal specialties, with a little capital; business established. Address F, box 182, TIMES OFFICE. 13

WANTED—MAN WANTS MIDDLE-AGED lady with $250 as partner in good-paying light business. Best of references. Address F, box 1, TIMES OFFICE. 11

WANTED—PARTNER WITH $300 TO $400; ½ interest in butcher shop. Address J, box 155, TIMES OFFICE. 13

WANTED—$400 TAKES HALF INTEREST in real estate and insurance business. W. H. CHANDLER, 431 Citizens Bank Bldg. 1

WANTED— Rooms and Board.

WANTED—YOUNG FRENCH GENTLEMAN desiring to improve his English language wishes room and board in American absolutely private family. Don't mind children. Write or call at L'AVENIR, French paper, Temple Blk. 13

WANTED — FOR YOUNG MAN CONVAlescing from fever, room and board in country home near Glendale, Tropico, Eagle Rock or Burbank; not over $20 per month. Address W. H. OBEAR, 409 O. T. Johnson Bldg.

WANTED—YOUNG MAN WOULD LIKE TO live with private German Jewish family, room and board; can give best references. Address F, box 152, TIMES OFFICE. 12

WANTED — REFINED LADY WISHES breakfast and evening dinner in French family, where first-class table is set; French cuisine. Address H, box 90, TIMES OFFICE.

WANTED— Work by the Day.

WANTED—FIRST-CLASS LAUNDRY AT home. 1551 E. 14TH ST. 13

WANTED— Rooms.

WANTED—2 OR 3 SUNNY ROOMS FOR housekeeping; good neighborhood, within walking distance; chimney flue; moderate rent. Address J, box 164, TIMES OFFICE. 12

WANTED— Houses.

WANTED—FOR QUICK RESULTS, LIST your property with the Los Nietos Valley Realty Co., 409-410 SEVERANCE BLDG., cor. Sixth and Main. 14

WANTED— Rent.

WANTED—TO RENT BY JAPANESE TWO or three acres, with water, frostless place, good soil for nursery, and lease years. GEO. SUMI, 421 S. San Pedro st. 12

WANTED— To Purchase, Real Estate.

WANTED— A WORD TO OWNERS. The demand for moderate-priced homes of 5 and 6 rooms has exhausted the supply. Over 70,000 people have come to Los Angeles since Sept. 15, and want homes. Our friends in the East send hundreds of them to us. If you have houses or lots on which we can build houses, tell us about them. List them with us, and we'll sell them. THE BURCK-GWYNN CO., Walter Hoff Seely, Manager, Real Estate and Insurance Departments, 106 South Broadway. 12 Main 6661. Phones. Home A5718.

WANTED—TO PURCHASE. We wish to communicate with parties who might be willing to join us in purchasing desirable property for subdivision. The desirability and large returns from this form of investment are too well known to call for any comment. Several of our best-known firms are ready to co-operate with us in placing shares in syndicate proposition. Parties having $1000 and up who would be satisfied with $3 for $1 invested will do well to confer with us.

WANTED— 10 to 20-acre orange groves that are paying good interest on price asked; we must have more orange and lemon groves that are good; have no use for run-down groves, but have more buyers than I can find good groves; owners only. HAGERTY & BANCROFT, A5982. 409 Citizens Nat'l. Bank Bldg. 13

WANTED— REAL ESTATE WANTED. We have opened a department for residences and cottages "For Sale," and would like to list yours if you want to sell at right price. Have customers ready to buy. EMIL FIRTH, 17 319 W. Fourth St. (Ground Floor.)

WANTED—OWNERS ATTENTION. CALL AND LIST YOUR ACREAGE, LOTS AND HOUSES OR RANCHES WITH ME. IF THE PRICE IS RIGHT, I CAN SELL IT; GIVE DESCRIPTION EITHER BY LETTER OR CALL UP HOME 8953. SEE W. A. BARNARD, 711 DELTA BLDG., 426 S. SPRING. 13

We also wish to hear from owners of desirable acreage located on city or suburban car lines. MR. GROFF, with E. A. FORRESTER & SONS, Inc., 342-3 Douglas Bldg.

WANTED— PROPERTY OWNERS TO LIST THEIR HOUSES, COTTAGES, LOTS. WITH F. K. ECKLEY, 224 HENNE BLDG., 122 W. 3RD ST. 15

WANTED—REAL ESTATE. I have a $1200 note secured by real estate, 8 per cent. interest, time about one year, which I wish to give as first payment on a 6 to 8-room house and large lot in Westlake or southwest direction. Address H, box 16, TIMES OFFICE. 12

WANTED—WE HAVE SEVERAL CUStomers for 4 to 5-room bungalows and cottages, south or west, on easy terms; prefer to hear from owners only. JOHNSTON & TAYLOR, 14 206½ S. Broadway.

WANTED— BUSINESS PROPERTY UP TO $80,000. HAVE 20 ACRES NAVELS AND VALENCIAS, 12-ROOM MANSION, MODERN, HOT AND COLD WATER, 5-ROOM HOUSE FOR SERVANTS; WANT TO PUT IN AS PART PAYMENT; DIFFERENCE CASH. HASSON BROS., 619-20 H. W. HELLMAN BLDG. MAIN 167. PHONES. HOME A1196. 13

WANTED—BARGAIN IN REAL ESTATE; will pay cash. BARGAIN REALTY CO., Trust Bldg., 2nd and Spring. Home 7361.

TO LET—
Apartments—Furnished.

TO LET—FURNISHED APARTMENTS.
For $12.50 a month you can rent housekeeping apartment, furnished complete, gas range, phone, bath, electricity. 836 Crocker st., 911 Diamond st., 1141 W. First st., 1020 Colton st., 221 N. Figueroa. $15—1123 W. First, 204-212-218 N. Fremont, 150 N. Beaudry, 1003 and 1011 E. Ninth, 7½ Ceres, 834 S. Figueroa, 812 W. Fourth, 1028 W. First. $16—3 rooms, unfurnished, at 1011½ and 1012½ Diamond st. New location, walking distance. These apartments are new, nice, modern.
T. WIESENDANGER. Room 312, 207 S. Broadway.

TO LET—FURNISHED 3 OR 4-ROOM APARTMENTS, GRAND OPENING OF THE UPP.
1147 and 1149 W. First st., corner Boylston st., new building, elegant new furniture; high altitude, above the dirt and dust; no sand, no fleas, no bugs; very healthy and sightly; large society halls; all large rooms; hot water free; close in; walking distance; both phones free; all sunny rooms; electric light, gas, janitor, large kitchen range; roof observation; for health and comfort examine THE UPP. Reasonable rates. 12

TO LET—MOST HOMELIKE APARTMENTS in city; unique plan; ALL CORNER SUITES, SUNLIGHT IN EVERY ROOM, EVEN THE PRIVATE BATH; large kitchens; steam heat, hot and cold water, laundry; no car fare, smoke or dust; quiet. THE PIERCE, Mrs. Mary Percy, proprietor, 444 S. Hope st., opposite Normal School. 13

TO LET—FURNISHED APARTMENTS.
For $12 up you can rent furnished housekeeping apartment, gas range, bath, phone, at 334 S. Figueroa, 1020 Colton, 1003 and 1011 E. Ninth, 836 Crocker, 911 Diamond, 204 and 218 N. Fremont, 1028 and 1141 W. First st.; nice, new, very complete and comfortable.

TO LET—THE ANGELUS APARTMENTS, 1116 Wall street, new and completely furnished 2 and 3-room housekeeping apartments; gas range, free electric light and bath, hot and cold water in every room, bright, sunny; walking distance. PHONE F3472. 12

TO LET—
Rooms and Board.

TO LET—A LADY WHO HAS A BEAUTIFUL private residence with large living room, open grate fire, piano, grounds and garage, on South Figueroa, walking distance, will accommodate several gentlemen with furnace heated rooms and first-class board; family style. Call mornings. 1147 S. FIGUEROA ST. 13

TO LET—WITH BOARD, A HANDSOMELY furnished suite of sunny rooms in a private family, suitable for man and wife or two gentlemen; no other boarders; all conveniences and comforts of a refined home; bath, gas, electricity, phone. Apply 2309 SOUTH FLOWER ST. 17

TO LET—IN A REFINED HOME, WESTlake, large newly and well furnished front sunny room, best table board the market affords, every accommodation; suitable for couple; come prepared to take it for it will be taken at once. PHONE SUNSET TEMPLE 302. 14

TO LET—LARGE SUNNY ROOM, NEWLY furnished, bird's-eye maple; Westlake; private home; table board; unexcelled; every home comfort; $75 monthly for couple or two gentlemen; references required. PHONE HOME 52571 for appointment today. 14

TO LET—THE ELK, 1021 S. GRAND AVE., reopened under new management, newly furnished rooms, large and airy, with excellent table board, heated by furnace. PHONE A8123. 23

TO LET — FIRST-CLASS ROOMS AND board in large house, beautifully situated on W. Adams st., between Grand ave., and Figueroa st. Single rooms or suites with bathrooms. Fine grounds. 431 W. ADAMS. 15

TO LET — ROOMS WITH OR WITHOUT board, $6 per week and up, one fine suite; one nice room, private bath and toilet; walking distance, two car lines. 835 SUNSET BLVD. Home 7862. 13

TO LET—ROOM AND BOARD AT THE HOtel Statena, corner 7th and Westlake ave., of the finest family hotels in the Westlake district. HOTEL STATENA, 7th and Westlake ave. Home E2640, Black 2301. 14

TO LET—WANTED TWO PEOPLE TO board in private family owning a beautiful home, large grounds; everything of the best. PHONE EAST 1243. 13

TO LET — BEAUTIFULLY FURNISHED large, sunny room, suitable for 2 gentlemen, walking distance, with fine table board. 1114 S. GRAND AVE. Home phone 4790. 12

TO LET—TO YOUNG LADY WITH REFerences, sunny room with board; no other boarders; $25.00 per month; best residence district. PHONE B 3695 for information. 14

TO LET — OTTAWA HOTEL, 759 OTTAWA st., between 10th and 11th, off Figueroa; excellent board, 2, $50 month; single, $30; modern new house. HOME 52106.

TO LET—ABBOTSFORD INN, 8TH AND Hope, board and room, $40 to $50 per month, large court under glass, all outside rooms. Card parties, dances, etc. 15

TO LET—IN PRIVATE FAMILY, LARGE sunny front room, first class home table. 1033 FLORIDA ST., 2 blocks west of Figueroa. 12

TO LET—WANTED, TO BOARD 1 OR 2 good men; all home comforts. Apply 935 ALBANY ST. 12

TO LET—GARVANZA VILLA, DELIGHTfully situated among the hills; good board. South Pasadena or Church of Angels car. 12

TO LET—ROOMS AND BOARD; GOOD home cooking; nice clean rooms; homelike place. 533 S. HILL, HOTEL LIVINGSTON. 12

TO LET—THE MARION, 325 S. HILL, A private boarding-house; house and furnishings new; rates for summer very reasonable. 13

TO LET — NICELY FURNISHED SUNNY rooms with excellent board, close in. 941 S. FIGUEROA. 17

TO LET—ROOMS WITH BATH AND BEST of table board, in a handsome private residence. 1132 W. 7TH ST. 17

TO LET—WITH BOARD, TWO FRONT parlors with south and east front. 111 S. FLOWER ST. Tel. Main 5889. 13

TO LET—LARK ELLEN BOARDING-HOUSE for working boys. 438 E. 20TH ST. Room, board and washing $3 per week.

TO LET—TWO FURNISHED ROOMS FOR light housekeeping; sunny. 2107 S. MAIN.

TO LET—
Houses.

TO LET—NEW 4-ROOM COTTAGE, ONLY $10 per month, front and rear screen porch, large yard and flowers in beautiful Boyle Heights. 3258 E. 4TH ST., take green Boyle Heights car. 13

TO LET—ON LONG LEASE, AN ARTISTICally-furnished 8-room house, half block north of Westlake Park; on attractive grounds; automobile barn; references. 478 LAKE ST. Phone E1714. 13

TO LET—NEW, MODERN, SIX-ROOM, two-story house, 616 W. 38th st.; second house west of Figueroa st.; good neighborhood, Main and Jefferson street car line. Key at 3436 Figueroa st. PHONE SOUTH 4106. 13

TO LET—NICE 4-ROOM COTTAGE, WITH good barn, half-block from car line, rent $10 per month; including city water. For particulars apply to SMITH BROS., 5103 Compton ave. Phone South 1441. 12

TO LET—6-ROOM HOUSE, IN GOOD CONdition, high ground, Ave. 21 and Pasadena ave., gas and electric light, large lot, rent $27.50. BRADSHAW BROS., 202 Bradbury Bldg.

TO LET—3-ROOM HOUSE WITH CLOSETS and cutlery; barn and chicken yard; large lot; all well kept and in good order. Call Monday. Take Slauson ave. car to 31st. 1774 E. 31ST. 12

TO LET—
$50—8 rooms, elegant residence, 1651 Roosevelt ave.
T. WIESENDANGER, 312 Mer. Trust Bldg.

TO LET—4-ROOM HOUSE, 348 WINSTON st., $12.50 per month. HARBERT & BUTTERWORTH, 111 S. Broadway. Phones Main 5731, Home A2148.

TO LET—NEW MODERN, 7 ROOM MISsion house at 934 Euclid ave., large lot, rent $30. Address M. E. HOOVER, 383 South Grand ave. Phone Main 3454. 1

TO LET—5 ROOM NEW MODERN COTtage, 5 minutes to First and Spring, $16. 839 ALISO ST. B. C. BARBER, owner, 216 Byrne Bldg. 1

TO LET—HOUSE, 5 ROOMS, $10. House, 10 rooms, $20. House, 6 rooms, $16.50. C. M. BUCK, 213 W. 3d st., room 303. Main 285. A3286. 13

TO LET—PICO HEIGHTS; 5-ROOM COTtage, plastered, tinted, bath; high, healthy location; fine view; one block Pico car; $15. 1152 CAHUENGA ST. Phone West 4885. 13

TO LET—STRICTLY MODERN 7 ROOM unfurnished house, on Alvarado street, $35. Call up owner, HOME B[illegible]53. 15

TO LET—4 ROOM COTTAGE, 606 MAPLE ave., $14 and water. R. D. LIST, 312 Tajo Bldg. Phone 7063. 17

TO LET—HOUSE, 4 ROOMS, BATH AND barn. Apply 2119 ESTRELLA AVE. Phone West 1449. 12

TO LET—LARGE MODERN 7-ROOM HOUSE at 224 E. Washington st., rent $25. Call at 449 DOUGLAS BLDG. 17

TO LET—$13; 4 ROOMS, $25 DOWN, $25 monthly buys cottage. 25TH, Cor. Slauson. 13

TO LET—THREE ROOMS WITH GAS AND everything complete, $12.50; no children. 3112 MAPLE AVE. 13

TO LET—5-ROOM MODERN HOUSE, $15 per month, water paid. Apply 3301 CENTRAL AVE. 12

TO LET—FIVE ROOM HOUSE, ELECTRIC lights, gas, rent $20. Apply 938 E. 11TH. 12

TO LET—5 ROOM COTTAGE, RENT $25 per month. 1320 W. 11TH ST. 12

TO LET—COTTAGE 3 ROOMS. 136 W. 39TH. MRS. R. S. SIMON. 13

TO LET—4-ROOM HOUSE, 430 N. GRAND AVE. Hot and cold water. 12

TO LET—4-ROOM COTTAGE, 603 E. PICO ST. 13

TO LET—
Houses.

TO LET—

WRIGHT & CALLENDER CO.,
323 S. HILL ST.

STORES, LOFTS, WAREHOUSES, OFFICES,
ALSO BUILDING SITES,
FOR HOTELS, FACTORIES,
WAREHOUSES.
MANY FINE LOCATIONS
THROUGHOUT THE CITY.
WILL BUILD TO SUIT
GOOD TENANTS.
SEE OUR RENTAL DEPARTMENT.
WRIGHT & CALLENDER CO.,
MANAGERS OF RENTAL PROPERTY.

TO LET—

HOUSES AND FLATS.
FURNISHED AND UNFURNISHED.
WE HAVE EVERYTHING DESIRABLE IN THE WAY OF RENTAL PROPERTY.
SAVE TIME AND TROUBLE BY SEEING OUR RENTAL DEPARTMENT.
MINES & FARISH,
16 315 S. HILL ST.

TO LET—
LOOKING FOR A HOUSE?
SEE OUR RENTAL DEPARTMENT.
500 houses, cottages and bungalows on our lists, both furnished and unfurnished; prices range from $30 to $300; everything from the cottage home to the millionaire's mansion; we will find a home to suit you. FREE LIST, FREE INFORMATION, FREE CITY MAP.
A large unfurnished house, suitable for rooming-house, cheap rent, fine neighborhood, may be seen Monday.
RYDER-MACKIE REALTY CO.,
12 226 Mercantile Place.

TO LET—$30; 7-room fine cottage, bath, toilet, with one acre of fine soil, large barn; will give long lease; fine for boarding-house, south near city limits, 5-cent fare.
$15—11-room upper floor, new and modern; south in the factory side; 5-cent fare.
$10—5-room upper flat, 5-cent fare.
$16—5-room modern cottage at 1761 E. 21st st.
LEUSCHNER & CO., 629 S. Main st. 13

TO LET—
5-room cottage on S. Hoover, near 30th, rent $22.50, water paid.
2 3-room flats with bath, near Moneta ave. and 38th, rent $15.
9-room house on Grattan st., near 10th, furnished, rent $50.
EQUITABLE INVESTMENT CO., 211-12 702 S. Spring.
Phones A6308. Main 6180.

TO LET—9-ROOM HOUSE AND RECEPtion hall, gas, bath and toilet, lawn, flowers, fruit; place for chickens; fine neighborhood. 1177 W. 31ST ST., near Orchard ave. $40, water paid. Owner will be at the house Sunday and Monday afternoon. Tel. Temple 270. 12

TO LET—9 ROOM COTTAGE, ALL CLEAN, nicely arranged, close to 3 car lines, rooms can be sublet, 4 outside entrances. Also 3 room house, high and dry ground, on Pasadena avenue. Call Sunday or Monday, 1221 W. 12TH ST. 13

TO LET—9-ROOM HOUSE AND RECEPTION hall, gas, bath, and toilet, lawn, flowers, fruits, place for chickens; fine neighborhood. $40; water paid, owner will be at house Sunday and Monday afternoon. TEL. TEMPLE 270. 12

TO LET — LOVELY NEW 6-ROOM COTtage in choice new residence section; rent $22 and the water rate. Particulars at personal interview only. Phone 2790. WATSON, 322 Trust Bldg. 12

TO LET—$15, NEW 4 ROOM BUNGALOW. Inquire 15 AVE. 34.

TO LET—
Furnished Houses.

TO LET—
HOUSES, COTTAGES, FLATS, FURNISHED AND UNFURNISHED UNDER OUR NEW LISTING PLAN VEXATIONS OF HOUSE HUNTING ARE MUCH LESSENED. YOU WILL NOT FIND THE PLACE "ALREAD RENTED." LIST AND INFORMATION FREE.
WRIGHT & CALLENDER CO., 323 S. HILL ST.
MANAGERS OF RENTAL PROPERTY.

TO LET—
LOOKING FOR A HOUSE?
SEE OUR RENTAL DEPARTMENT.
500 houses, cottages and bungalows on our lists, both furnished and unfurnished; prices range from $30 to $300; everything from the cottage home to the millionaire's mansion; we will find a home to suit you. FREE LIST, FREE INFORMATION, FREE CITY MAP.
A large unfurnished house, suitable for rooming-house, cheap rent, fine neighborhood, may be seen Monday.
RYDER-MACKIE REALTY CO.,
12 226 Mercantile Place.

TO LET—FURNISHED, A PRIVATE HOME, six-room modern house in fine locality, near two car lines. Steinway piano, with all new furniture, lawn and flowers attended to with water free. A snap. 1137 VALENCIA ST., Home phone E 2907. 12

TO LET—3-ROOM BUNGALOW, COMPLETEly furnished for housekeeping, $12 month; beautiful view of mountains and ocean; large lot with trees and flowers; refined people only. Information 844½ S. HOPE, city. Phone Main 6368. 13

TO LET—FURNISHED MODERN 6-ROOM cottage, good furniture, polished floors, instantaneous heater, lawn and flowers, chicken yard; adults only. 1257 W. 25th st. Rent $45. Call 1156 W. 25TH for key. 13

TO LET—
$50—8 rooms, elegant residence, 1651 Roosevelt ave.
$25—5-room flat, furnished, 1019 Diamond st.
T. WIESENDANGER, 312 Mer. Trust Bldg.

TO LET—A COMPLETELY FURNISHED 8-room house, all modern conveniences, furnace; owner will retain one room if desirable to tenant; water paid and yard cared for. Call from 10 to 5. 1263 W. TENTH ST. 14

TO LET—FURNISHED MODERN 6-ROOM cottage, good furniture, polished floors, instantaneous heater, lawn and flowers, chicken yard. Adults only. 457 W. 25th St. Rent $45. Call 1156 W. 25TH for key. 13

TO LET — 5-ROOM HOUSE, HIGH AND sightly, nicely furnished; piano, 10 minutes' walk from Salt Lake depot. See J. M. TAYLOR, 436 H. W. Hellman Bldg.

TO LET—8-ROOM MODERN HOUSE, COMpletely furnished; this is exceptionally nice; only 15 minutes' car ride from Third and Spring. 844 W. 16TH ST. 17

TO LET—FURNISHED, SIX-ROOM BUNGAlow, modern and up-to-date, $50 per month. Apply 1424 W. 29TH, near Vermont. Phone West 2151.

TO LET—BUNGALOW OF 6 ROOMS ON Angeleno Heights, furnished with piano. W. C. DILLINGHAM, OWNER, 315 W. 2nd St. Main 1089. 13

TO LET—4-ROOM COTTAGE, FURNISHED. $15 month. Take Brooklyn-avenue car to Soto, go north on Soto to POMEROY 3422. Phone Boyle 703. 12

TO LET—FOUR ROOMS AND BATH, FURnished, $30; housekeeping; two rooms with privilege of bath, $10. Apply 756 N. HILL ST. 12

TO LET—9 ROOM HOUSE, 1118 WEST 9TH st., partly furnished, barn and yard. W. K. CRAWFORD, 704 Merchants Trust Bldg.

TO LET—9-ROOM FURNISHED HOUSE ON Grattan st. MAXON REALTY CO., 114-115 Stimson Block. Phones Main 3990, Home 6884.

TO LET — AN ELEGANTLY FURNISHED 8-room house; ideal location; 1036 S. Bonnie Brae. PHONE OWNER, 41261. 14

TO LET—FURNISHED, $14, 3 ROOMS. KEYS at 1639 E. 28TH, cor. Slauson car line. 13

TO LET—
Stores, Offices, Lodging-houses.

TO LET—
140-ROOM HOUSE, BRAND NEW, THE MOST MODERN APARTMENT HOUSE EVER BUILT IN THE CITY; SITUATED IN THE SOUTHWEST, CLOSE IN, GOOD LEASE.

BRAND NEW 13-ROOM APARTMENT HOUSE, COR. 16TH AND BOND STS., REASONABLE RENT.
RENTAL DEPT., MINES & FARISH,
13 315 S. HILL ST.

TO LET—
STORES, LOFTS, WAREHOUSES, OFFICES
ALSO BUILDING SITES
FOR HOTELS, FACTORIES,
WAREHOUSES.
MANY FINE LOCATIONS.
SEE OUR RENTAL DEPARTMENT.
WRIGHT & CALLENDER CO.,
319-323 S. HILL ST.
MANAGERS OF RENTAL PROPERTY.

TO LET—
STORES, OFFICES, LOFTS,
WAREHOUSES AND FACTORY SITES.
HOTELS AND ROOMING-HOUSES.
WE HAVE ALL THE
AVAILABLE LOCATIONS.
RENTAL DEPARTMENT.
R. A. ROWAN & CO.,
200 H. W. HELLMAN BLDG.

TO LET—STORES.
$20—1001 E. Ninth st.
$22—1013 E. Ninth st.
$17—1003 E. Ninth st.
$100—701 W. Seventh.
$25—2104-6 E. Ninth.
$15—2309 E. Ninth.
$15—2311 E. Ninth.
T. WIESENDANGER, 312 Merchants' Trust Bldg.

TO LET—STORE ROOM [illegible] AT NO. 1438-1446 Fernando st. and yard room to rear street 82x90; suitable for any kind of machine shop or warehouse or factory; will divide to suit tenant. Apply to WM. STEWARDSON, 1431 N. Main st., or to W. H. OBEAR, 409 O. T. Johnson Bldg., 354 S. Broadway.

TO LET—LARGE STORE IN NEW BUILDing, southeast corner 9th and Flower; new shelving and some fixtures in the building; will divide to suit tenant; fine location for grocery, drug store or restaurant. Apply to W. H. OBEAR, 408-9-10 O. T. Johnson Bldg.

TO LET—2 STORES WITH 3 LIVING rooms to each store Mission style building, prominent corner, fine place for live man, suitable for grocer and butcher; cheap rent. Apply F. GROM, corner E. 28th and Ascot ave. 18

TO LET — LARGE STOREROOM, 618-20 Banning st., 40x120 feet, upper floor 40x40 feet; Santa Fe spur track right at the door. Fine location for storage, manufacturing etc. W. H. OBEAR, 408-9-10 Johnson Bldg.

TO LET—1 STORE, $40, AND 1 STORE, with large barn, $50, at 814-816 W. Third st., very fine location for almost any business, as this is the best close-in business center. Inquire ON PREMISES. 14

TO LET — IF YOU WANT A GOOD UPstairs location in the very center of the city you will find nothing to equal our large, airy, well lighted lofts, elevator service, outside entrance, low rental. Apply 345-347 S. SPRING ST.

TO LET—FOR TERM OF YEARS, 36x160, either one or two stories; possession in one, two or three months; on Main at 9th st. Address F, box 127, TIMES OFFICE. 14

TO LET—STORE, 20 FEET FRONT, CORner building, Pico and Flower sts.; rent low. Apply owner, S. G. MARSHUTZ, 133 S. Spring.

TO LET—EITHER 1 OR 2 UNFURNISHED rooms, first floor, suitable for office or dressmaking parlors. Inquire 427 S. HILL. 13

TO LET—PART OF STORE WITH FRONT, and part of cement basement; fine location. 322 W. 5TH ST. Phones 4499, Main 6590. 13

TO LET — 3 ROOMS, UNFURNISHED, SECond floor; fronting on Spring, over 447 S. SPRING; choice location for business. 13

TO LET — FINE CORNER STORE, SUITable for drug store, corner MONETA and SLAUSON AVE. 12

TO LET—STORE, 20 FT. FRONT, CORNER building, Pico and Flower; rent low. Apply owner, MARSHUTZ, 133 S. Spring.

TO LET — LARGE FRONT OFFICE; FINE location. Apply ROOM 1, 206½ S. Broadway.

TO LET—
Country Homes.

TO LET — FREE UNTIL NEXT MAY! Country home (10-cent fare), 4-room cottage, barn, corral, excellent water, vegetable garden, 60 chickens, goats, etc. You to buy furniture, tools and live stock, valued about $125. See owner, Wednesday morning 9 o'clock, Room 15, 206½ S. BROADWAY. 13

TO LET — BY OWNER, 16-ACRE RANCH, 10 acres in fruit; 5-room house, barn, plenty of water; possession at once; on Santa Ana electric line; ¾ mile from Hansen Station. W. CLAPPER. 12

TO LET—
Beach Property.

TO LET—TOURISTS TO KNOW ABOUT Hotel Hermosa; clean, comfortable; rooms $1.50 per week and up; best winter surf bathing. HOTEL HERMOSA, Hermosa Beach. 14

TO LET—
Farming Lands.

TO LET—
432 acres of first-class land, located between Los Angeles and Venice; land will grow anything; excellent for beans, was in barley last year; will rent as a whole very reasonable for cash only. See us at once.
Main 5703. M. KALISHER & CO.,
Home 5756. 238 Byrne Bldg.,
13 Cor. Third and Broadway.

TO LET—
Want men with teams to put in grain; will give them big lay-outs. Call soon on
DR. D. W. STEWART,
13 328 Citizens' Nat. Bank Bldg.

TO LET—ATTEND THE FREE STEREOPticon lecture tonight and every night, (except Sundays) in Home Extension Hall, Ground Floor, Main Entrance, Chamber of Commerce Bldg. Land at wholesale price, and terms easier than renting, to members of the fourth Homeseekers' Club.

TO LET—ON SHARES, 50 OR MORE acres grain land near Los Angeles, also alfalfa and dairy ranch, one chicken farm in peach orchard, water free, fine buildings on all. Apply F. STOUGH, Burbank. 12

TO LET—35½ ACRES OF FINE ALFALFA land, near Compton; good buildings and fences; well watered; good terms. Address Z, box 188, TIMES OFFICE. 12

TO LET—
Miscellaneous.

TO LET—
SEWING MACHINE RENTERS.
The New Home and Domestic Co. have a large number of new machines of leading makes which they rent at $2 per month. Office 548 S. BROADWAY. 13

TO LET—LARGE BARNS AND YARD ON San Julian st., near 7th. PHONE PARK 946. 12

FOR SALE—
Houses.

FOR SALE—A BARGAIN, IF TAKEN THIS week, an eight-room house, on large corner lot near car line, close in. Inquire of OWNER, 2632 Menlo ave. 13

FOR SALE—$2500; $300 CASH, BALANCE $25 per month; new modern 5-room cottage, bath, fireplace, screen porch, etc.; lot 40x135, on Lee st. near Central ave. THOMAS S. WADSWORTH, 319-21 Douglas Bldg. Phone 932. 13

FOR SALE—$250 CASH, BALANCE $25 PER month, including interest, a modern 5-room cottage, 35th near Central, $2600. BEN WHITE, 304 Bryson Bldg. 13

FOR SALE—$4000, MY HOME OF SIX rooms, modern, large barn, fenced; lot 50x161; this property is No. 1. Call 342 E. 52ND ST. 13

FOR SALE—4 ROOM COTTAGE, PLASTERed, tinted, with closet, pantry, screen porch, lot well improved, price $1400. 1541 EAST 58TH ST.

FOR SALE—4-ROOM BUNGALOW, 1866 E. Adams, $2500, $1000 cash. Hooper car line.

FOR SALE—
Houses.

FOR SALE—

$3150. $3150.
If you cannot rent a desirable place, why not buy one that you can move right into?
An exceptionally well-built, modern 5-room 1½-story house, north front, with north view, grounds and shrubbery arranged artistically; barn and driveway. You can sell this place for $800 advance within a year. Located within two blocks of office. This place will give you free rent for one year or more and $50 per month for extras, besides the enjoyment of owning a beautiful home.

$3200. $3200.
The best bargain in a neat modern, centrally-located home in the south part of the city.
A modern cottage containing five large rooms, cove ceilings, tinted walls porcelain bath, gas and electricity, gas grates, new $50 gas range, all connected, with hot and cold water, pretty shade trees, lawn, date palms, flowers in profusion.
This street attracted the attention of The Times artist a few weeks ago, and was held as an example of beautiful homes.
Twelve minutes to First and Spring. Fourth lot from the street car and arc light; $1200 to $1600 down, balance $25 per month.
Is now renting for $25 per month, and present tenant will lease for one or two years.

JEFFERSON ST. FRONTAGE.
Within one block of Main street, the longest street in the city and the one that will take you to that great harbor, San Pedro. You can secure a lot, 50x150, improved with a new 6-room modern cottage, for $3700; now renting for $30 per month.

$3700. $3700.
Just think of it. On Jefferson, one block from Main st., and you looking for a bargain. Within two blocks either way and in operation six of the best car lines in the city, including the Redondo line.

EAST FRONT,
ON GRAND AVENUE.
$4250. $4250.
Beautiful 7-room 1½-story house on Grand ave., east front, hardwood floors, instantaneous heater, 2-story barn, lot 50x150; $1500 mortgage at 6 per cent., balance cash. Possession immediately. This place can be sold at an advance of $1500 within six months.
T. L. O'BRIEN & CO.,
JEFFERSON AND MAIN.
South 2276, B5338. 16

FOR SALE—
A FINE RESIDENCE.
SMALL PAYMENT DOWN.
This is a fine 8-room, 2-story house, on a 60-foot lot; good location, bordering the Harvard Heights district; good street car facilities, and charming interior. Has customary hardwood floors, mantel, buffet, celar, furnace, front porch and balcony, every modern convenience; also good barn. The unusual thing about this house is the terms. It is not once in a hundred times that such an excellent property can be secured at a payment of $1500. This place is worth about $8000. We can deliver it for a little less. We cannot publish the exact price. It is a splendid house, and an unusual opportunity.
JONES & RYDER LAND CO.,
218 W. Third st. 13

FOR SALE—
Protect your wife and babies by putting a roof over their heads. Let us build for you on easy terms. See us for particulars.
W. R. COSPER CO., Inc.,
230 South Hill Street.
Phones, Home Ex. 546, Sunset Main 6278. 17

FOR SALE—
6-ROOM COTTAGE,
ARLINGTON HEIGHTS.
On W. 23rd st., near Arlington; large lot; new house; hardwood floors; golden oak finish; fine mantel and buffet; paneled walls; cement cellar; every modern convenience; handsome fixtures. This is an extra large cottage and has fine rooms. It is a good location; nice surroundings; good lawn and flowers. We can deliver this for a little less than $5000, and the terms are very easy.
JONES & RYDER LAND CO.,
13 218 W. Third st.

FOR SALE—
5-ROOM BUNGALOW.
A CORNER ON 3RD AVE., NEAR WASHINGTON.
This bungalow is just finished. It is a handsome one. Has everything that you would want in a bungalow. Finish is superb as interior arrangements can be. Beautiful view of mountains. It is a corner and is very attractive. One of the most desirable bungalows on our list. Price $4750 $1000 cash.
JONES & RYDER LAND CO.,
13 218 W. Third st.

FOR SALE—
A beautiful home, located near St. James Park, in one of the best residence sections of Los Angeles; double clean corner; 9 rooms, 2-story, large reception hall, built-in buffet, beveled glass mirrors, hot-air furnace in cellar, 2 toilets, beautiful sun porch on second floor, front and rear porches on first floor; house has all modern improvements, all rooms light and cheerful. I planned, built and furnished this for my home. Price, furnished, $10,500; or, unfurnished, $9000.
Address Owner, G, box 146, TIMES OFFICE.

FOR SALE—
EXTRA GOOD COTTAGE.
VERY SMALL PAYMENTS.
W. 45TH ST.
This cottage has oak floors, cove ceilings, fireplace, wash trays, all modern conveniences; well finished and in excellent condition; good location. Price $3100. Terms $500 down and $30 a month.
JONES & RYDER LAND CO.,
218 W. Third st. 13

FOR SALE—
ONLY $500 CASH.
$3100—A new 5-room house in the University district, with hardwood floors, built-in buffet, grate and mantel, fine fixtures, convenient kitchen, screen porch, built on bungalow style; lot fenced and improved with lawn and flowers; north front; terms only $500 cash and $30 per month, including interest.
HAYES, PADELFORD & BRININGER CO.,
805-6 H. W. Hellman Bldg.
Broadway 2571. Home A6955. 13

FOR SALE—
CHEAP——CHEAP.
$3200—This home has seven large rooms, hall, porcelain bath, gas and electricity, fine fixtures, large porch with awning, modern conveniences, lot 50x135, well improved with fruit trees, flowers and lawn, small house in rear; street lined with large pepper trees; excellent location on 29th st; about ½ cash; A BARGAIN.
HAYES, PADELFORD & BRININGER CO.,
805-6 H. W. Hellman Bldg.
Broadway 2571. Home A6955. 12

FOR SALE—
Beautiful Homes on the
HEIGHTS.
Milton Place, No. 1517, elegant property, large living-room; everything artistic; see it today; several fine, new homes on W. Adams and Arlington Heights, one and two-story. See us for high-class properties.
RYDER-MACKIE REALTY CO.,
12 226 Mercantile Place.

FOR SALE—SPECIAL BARGAIN ON THE hills near Elysian Park, only 4 blocks from the electric car line, surrounded by fine trees and overlooking the entire city; an excellent place for any one in poor health; but suitable for anybody; lot 40x225, running through to 2 streets. 3-room California house with screen porch and other small improvements; price $800 cash. BEN WHITE, 304 Bryson Bldg. 13

FOR SALE—
Only—Only—$75 Down—Only—Only.
Balance easy monthly payments.
5-room strictly modern cottage; fine street; this is your chance.
PARKS REALTY CO.,
434 S. Hill st. Home F8614, Broadway 2470. 13

FOR SALE—MODERN 5-ROOM COTTAGE, with bath, large closets, fireplace, screen porch, and attic; lot 40x140, fenced, full grown lawn, palm trees set out. One of the prettiest streets in Los Angeles. Ten minute car ride. Owner going east and must sacrifice. $2300, $400 down, $25 per month. LOS ANGELES INV. CO., 337 S. Hill. A8118; Main 2248.

FOR SALE — A BARGAIN IN 4-ROOM HOUSE OUTSIDE VERNON DISTRICT, NEAR CARS AND SURE TO RAISE IN VALUE; PRICE $1050, $400 CASH, $30 A MONTH; 7 PER CENT. INTEREST ON DEFERRED PAYMENTS; A SNAP AT THIS PRICE. CALL AND SEE ME NOW AND I WILL TAKE YOU OUT TO SEE THIS. W. A. BARNARD, 711 DELTA BLDG., 426 S. SPRING. HOME F8853. 12

FOR SALE—AT A BIG BARGAIN.
$8000—10-room up-to-date stone residence, fine corner lot, 150x150, house cost $9000 to build, 5-cent fare: must be sold.
$12,000—11-room modern 2-story, with 4-room cottage, fine corner, on Adams st., lot 68x150; small payment down.
LEUSCHNER & CO.,
13 629 S. Main st.

FOR SALE—$50 CASH.
A BARGAIN IN A 3-ROOM COTTAGE; GOOD LOT, NICE LOCATION; WELL WORTH $1300, WE WILL SELL IT FOR $1125.
P. J. LEAVER & CO.,
12 431 S. HILL ST.

FOR SALE—8-ROOM AND 9-ROOM HOMES, new, modern, conveniences, Westlake.
Beach houses furnished, Ocean Front and sand lots, sale or rent.
All kinds of bargains in all parts of city.
Elegant 50-foot lots, Dayton ave. near new Huntington car shops, to be occupied on 15th; $300 below market, easy terms.
BARGAIN REALTY CO., 800 L. A. Trust Bldg. Both phones.

FOR SALE—
Houses.

FOR SALE—

FOR SALE—HOUSES
BY
MINES & FARISH,
9-ROOM HOUSE, PORCELAIN BATH, TOILETS AND STATIONARY WASH STAND. ONLY TWO YEARS OLD. ELECTRICITY AND GAS. HOOVER BETWEEN WASHINGTON AND 16TH ST. FOR TWO WEEKS ONLY
AT
$3200.
BE QUICK.
SEE
MINES & FARISH,
315 S. HILL ST.

FOR SALE—
1819 HOBART BLVD.
THIS HIGH-CLASS, UP-TO-DATE, 9-ROOM RESIDENCE IS OFFERED AT $1000 BELOW ITS ACTUAL WORTH. OWNER HAS GONE BACK TO HIS NATIVE COUNTRY, AUSTRIA, AND WISHES TO MAKE QUICK SALE. LOT 55x161. ONE BLOCK NORTH OF WASHINGTON. SURROUNDED BY FINE RESIDENCES.
PRICE $7000. TERMS.
THE EMERSON REALTY CO.,
HOME 1149. 301-2 DELTA BLDG.
MAIN 4050.

FOR SALE—
That 5-room cottage you have been looking for is 1201 W. 45TH. Large rooms, bath, pantry and closets, gas and electricity. See the fine kitchen.
Cheap, by owner.
Week days only.

FOR SALE—
Do you really want a modern house built economically. We furnish plans and specifications free and sell you a house and lot on monthly payments at the same price that it would would cost you for cash.

The handsomest 6-room bungalow in the city on 41st st. near Figueroa, ready for delivery in about 1 week; price $3900, $1000 down, balance monthly to suit; interest at 6 per cent.
MILWAUKEE BUILDING CO.,
MILWAUKEE BUILDING CO.,
MILWAUKEE BUILDING CO.,
308 W. First st.
Phone A9107.

FOR SALE—
$3500—STEAM HEAT.
Backus Radiator and Open Fire Place.
"Money saver and comfort maker." Heating radiators in all bedrooms; finest gas cooking range, art glass lighting fixtures, elegant and harmonious interior effects, nothing lacking, 8 rooms, lot 60 feet front, southwest, high ground, 1836 Cimarron, 18 minutes from Fourth and Hill, Santa Monica line, never been occupied. Key in screen porch.
HOME BUILDING CO., Owners,
Corner 16th and Oxford.
Phones West 32. Home 21245. 25

FOR SALE—
Beautiful new six-room bungalow, 41st st., west of Figueroa; high-class improvements all around; unusually large rooms and thoroughly modern and very artistic; hardwood floors, built-in buffet, handsome bed in wall, bookcases, window seat, mantel, etc.; $3900, $1000 down, balance to suit, at 6 per cent. interest.
MILWAUKEE BUILDING CO.,
MILWAUKEE BUILDING CO.,
MILWAUKEE BUILDING CO.,
308 W. First st.,
Tel. A9107. Ground floor.

FOR SALE—
Fine home, Wilton Place, 8 rooms, new, all modern, $1000 below market, close to 16th st. car line; a bargain, terms.
House and lot on Cambridge st., 8 rooms, all modern, close to 16th st. car line, fine location, house new; a bargain, easy terms.
5-room modern house on Roosevelt st., fine location, close to 16th st. and Washington st. car lines; a bargain, easy terms.
10-room house and lot fine location, close in on Hartford st., walking distance, house new, all modern appliances, easy terms. For particulars call on KUYDENDALL & HOPKINS, 303 Mason Bldg. Main 6887. 13

FOR SALE—ON EASY TERMS—SNAPS—
550 W. 42nd st.—6 rooms, $3000, $500 down, $25 per month and interest. Lot 40x135. New house, modern improvements.
551 W. 42nd st.—5 rooms, $2800; $500 down, $25 per month and interest. Lot 40x135. New house, modern improvements.
553 W. 42nd st.—5 rooms, $2800; $500 down, $25 per month and interest. Lot 40x135. New house, modern improvements.
Full commission allowed agents.
Phone 2790. WATSON, 322 Trust Bldg. 12

FOR SALE—
WHY
Not let us build for you?
Two hundred and eighteen families
PAY
us for their homes the same as
RENT.
Be your own landlord.
LOS ANGELES INVESTMENT CO.,
337 S. Hill st.
Paid up capital and surplus, $690,000.

FOR SALE—
STRICTLY MODERN
8-ROOM HOUSE, W. 20TH.
This is a handsome home. Is new and modern; has mantels, buffets, lawn, flowers, fine toilet arrangements, gas, electricity, etc., everything strictly up-to-date. Price $6000, $2000 cash, balance to suit. This is a good location, good lot, good surroundings, good house.
JONES & RYDER LAND CO.,
218 W. Third st. 13

FOR SALE—$5500, ONE OF THE PRETtiest 7 room houses in the city, close in, near Union ave. Call and let me show you this property and I know you will buy it, especially when you find that only $1000 is required as a first payment. The house is modern in every particular, with hardwood floors, fine decorations and fixtures, but must be seen to be appreciated. THOMAS S. WADSWORTH, 319-21 Douglas Bldg. Phones 932. 13

FOR SALE—
$1950.
NEW 5-ROOM COTTAGE,
CLOSE IN.
$230 cash and $30 a month including interest, good investment, would rent for $18 a month, only 10 minutes by electric car, gas and electricity, alley in rear.
JONES & RYDER LAND CO.,
17 218 W. Third st.

FOR SALE—
6-ROOM BUNGALOW.
$600 CASH, $35 A MONTH.
Here is a charming place; beamed and paneled in the hall and dining-room; hardwood floors; good lawn and fence; located on W. Jefferson st. in the 2500 block. Go out and look at this neighborhood. You will be satisfied that the price of this bungalow is very low. $3250 and terms as specified above. 14

FOR SALE—
8-room house on Adams st. near San Pedro, lot 45x150 to 20-foot alley; price $4300, only $1300; lot alone worth $3000; it's a snap.
E. H. COOPER,
16 520 H. W. Hellman Bldg.

FOR SALE—ON PICO HEIGHTS, BEAUTIful 8-room 1½-story bungalow; every modern convenience; artistically decorated, broad veranda, 4-foot above sidewalk, on corner lot, 42x120, one block from car line; best buy on the heights; price only $6200; $1000 cash. RYDER-MACKIE REALTY CO., 226 Mercantile Place. 12

FOR SALE—A BEAUTY.
FIVE-ROOM COTTAGE.
537 W. Marshall st., near Figueroa, just completed, unoccupied; every known convenience; faultless, beautiful home; positively a bargain, $32.50; small payments. Apply on premises. OWNER. 14

FOR SALE—BEST BUY IN LOS ANGELES, 6 room new and modern house, large rooms, large clothes closets, large bath room, extra toilet on first floor, 3 bedrooms, flowers, lawn, chicken corral, trees; only $3200; $1200 cash; balance easy terms. 1289 WEST 37TH ST. 21

FOR SALE—
Houses.

FOR SALE — 5-ROOM BUNGALOW, $2750, $350 cash, balance $25 per month; ½ block from car line; north front. M. E. OSWALD, corner 46th and Los Angeles st. Phones, Home B9194, Sunset South 2845. 14

FOR SALE—
$6500—New, elegant, everything, 8 rooms.
$7000—Unequaled 7-room home.
$8000—9 rooms, built 2 years.
HOME BUILDING CO., Owners,
Corner 16th and Oxford.
Phones West 32, Home 21245. 18

FOR SALE—$4000, HALF CASH, NEW 5-room bungalow; hardwood floors, beamed ceilings, fine electric fixtures, two fireplaces, tiled bathroom, screen porch, large cement cellar; size of lot 40x150; W. 40th st. near Moneta.
THOMAS S. WADSWORTH,
Phones 932. 319-21 Douglas Bldg.

FOR SALE—BARGAIN.
730 N. Hill st., 1 block north of Sunset blvd. and High School, 5 blocks walk from new P.O., 1 block from proposed Hill st. tunnel, 3 blocks from Gould R.R. terminus; large modern house, 10 rooms and 2 bathrooms, furnace heat, must be sold, can be had for only $5750. Inquire on premises.

FOR SALE—
Protect your wife and babies by putting a roof over their heads. Let us build for you on easy terms. See us for particulars.
W. R. COSPER CO., Inc.,
Phones— 230 S. Hill st.
Home Ex. 546.
Sunset Main 6278.

FOR SALE—$3750 WILL BUY A 7-ROOM 2-STORY NEW HOUSE ON LOT 58x150 IF BOUGHT THIS WEEK. THIS IS A BEAUTIFUL HOME SURROUNDED WITH TREES. GOOD CAR SERVICE. PARTY GOING AWAY. INVESTIGATE QUICK AS TIME IS SHORT. WESTERN REALTY AND INVESTMENT CO. F8614; BROADWAY 2470. 434 S. HILL ST. 12

FOR SALE—
$2900 cash today. Pico Heights, 46x135; modern cottage, large rooms, 950 Hobson st., on the hill. If you want this snap see
THOMAS S. WADSWORTH,
Phones 932. 319-21 Douglas Bldg. 11 13

FOR SALE—
$6500—New, elegant, everything, 8 rooms.
$7000—Unequaled 7-room home.
$8000—9 rooms, built 2 years.
HOME BUILDING CO., Owners,
Corner 16th and Oxford.
Phones West 32. Home 21245. 18

FOR SALE—
$2800—San Pedro, near 36th, 5-room house, large lot, $500 cash; a bargain.
$3500—5-room bungalow, 28th, near Maple avenue, lot 50x135.
A. BOEKER & CO., 301 Collins Bldg., 213 W. Third st. Phone A1265. Main 3998.

FOR SALE—
8 rooms, new, lot 50x150, on La Salle, near 20th; $1200 cash. This is worth $500 more than we ask.
7 rooms, 2-story, new, lot 50x136; fine house, W. 20th, near La Salle.
A. BOEKER & CO., 301 Collins Bldg., 213 W. Third.

FOR SALE—WESTLAKE DISTRICT, ONE of the prettiest homes in the southwest, on Shatto st. near Union ave., new, modern and up-to-date; beamed ceilings, hardwood floors, etc.; price $5500, $1000 cash, balance $50 a month. THOMAS S. WADSWORTH, 319-21 Douglas Bldg. Phones 932.

FOR SALE—OR EXCHANGE, 9-ROOM house, Beaudry ave. near Court. This is very close to two car lines and in a locality where prices are advancing rapidly. Price $12,000.
THOMAS S. WADSWORTH,
Phones 932. 319-21 Douglas Bldg.

FOR SALE—$650 DOWN, ELEGANT 6-ROOM bungalow, between Adams and Jefferson, oak floors, white bedrooms, nice fixtures, only $3800.
J. E. BROWN, JR. & CO., Home A5179.
516 Johnson Bldg., 4th & B'way. Main 2176. 13

FOR SALE—$3100, $2100.
Elegant 5-room bungalow, near Western, oak floors, dandy fixtures, white bedrooms; liberal terms.
J. E. BROWN, JR. & CO., Home A5179.
516 Johnson Bldg., 4th & B'way. Main 2176. 13

FOR SALE—
$5750 buys new modern 2-story residence in best location S.W., near Adams, 50x150 to alley, has furnace, oak floors, everything first-class; it's a bargain, surroundings the best. J. J. PHELPS, 235 H. W. Hellman Bldg. Both Phones. 12

FOR SALE—BEAUTIFUL EAST FRONT house between 16th and Washington on Hobart blvd., at a bargain; 8 rooms and stable; all modern; special low price will be given direct from owner. Address E, box 22, TIMES OFFICE.

FOR SALE—
$1500 buys my equity in 8-room house, large lot to alley, on Adams st., must be sold at once. Address F, box 37, TIMES OFFICE. 14

FOR SALE—HAVE MODERN 6-ROOM COTtage on Sunset blvd. on Childs ave., ½ block from car line, $400 cash, balance in monthly or quarterly payments. 498 PACIFIC ELECTRIC BLDG. Home 7735, Main 2704. 13

FOR SALE—
$3100—6 rooms, a modern beauty; $765 cash, southwest; new.
$2650—5 rooms, new, modern, $500 cash.
M. M. DAVISON & SON, 204-6 Wilcox Bldg. 13

FOR SALE—$2500, $300 CASH, BALANCE $25 per month; new modern 5-room cottage, bath, fireplace, screen porch, etc.; lot 40x135, on Lee st. near Central ave. THOMAS S. WADSWORTH, 319-21 Douglas Bldg. Phones 932.

FOR SALE — SOUTHERN CALIFORNIA homes, orange, lemon, olive groves. Business opportunities. Money carefully loaned at 7 per cent. General real estate business. Free city maps. RYDER-MACKIE REALTY CO., 226 Mercantile Place. 12

FOR SALE—FINE FIRST-CLASS MODERN cottage on improved lot, at 358 E. 35th st. for $3000, $500 down and small monthly payments, call at above address for information, or TELEPHONE SOUTH 3245. Will exchange equity for good lot. 14

FOR SALE—$8750; A MODERN HOME AT 614 Coronado, nine rooms, parlor, living-room, dining-room and reception hall, kitchen and pantry, 5 bedrooms, with beds, hot air furnace and large basement; one of the choicest locations in Westlake district. Inquire of owner; easy terms. 614 CORONADO ST. Phone 53515. 17

FOR SALE—BY OWNER, NOBBIEST 9-room house in town; elegant fixtures, two mantels, large cellar with cement floors, decorated ceiling, paneled dining room and den, plate glass windows, stationary tubs, built-in seats, bookcases and writing desk, elegant staircase, large story-and-half barn with cement floor; cement drive from street to barn. Sunset phone South 345. Home 29306. Address 561 W. 40TH ST. 13

FOR SALE—AT COST, NEW 6-ROOM house, built by owner for a home; lot 50x163 ft.; cottage that rents well on rear of lot; fruit, flowers, lawn, chicken corral, magnificent view, one block from car line, 5c limit. Call on OWNER, room 244, Blanchard Bldg., mornings, or phone E3294.

FOR SALE—
We have a bargain in a new 5-room bungalow if sold this week; price $2250; $500 cash, balance $25 per month, including interest.
RISING REALTY CO.,
Cor. 41st and Moneta ave.
Home 24495; So. 3053.

FOR SALE—$500 CASH OR WILL TAKE A good lot as first payment here or Pasadena, a new modern 10-room residence near Maple ave., southeast part of city, rented at $45 monthly, price $5600. BEN WHITE, 304 Bryson. 13

FOR SALE—ONE 4 AND ONE 5-ROOM COTtage, new, $250 cash and balance like rent; east side, nice location. Jackson, with PRATT, 334 Mason Bldg.

FOR SALE—6-ROOM MODERN BUNGAlow, near Washington, on Berendo; lot 40x130; rented for $30 per month. Price $3000. Terms. F. S. ILLO, 210 Mercantile Place. 10

FOR SALE—ON INSTALLMENTS, OR will rent at $15, price $3000, 6-room house on ½-acre lot, 60 fruit trees. 768 E. VERNON avenue. OWNER at 305 E. 43RD ST. 10

FOR SALE—7-ROOM HOUSE, 832 BIRCH st., lot 35x120 to alley; this place is well worth $3300, but we are authorized to sell same for $2500. For particulars F. J. STEELE & CO., 234 H. W. Hellman Bldg.

FOR SALE—BARGAIN.
Large 2-story 9-room house, modern, lot 50x150, fine elevation, 4 feet above sidewalk, granite retaining wall, fine lawn, shrubbery, fruit and shade trees, first-class neighborhood; 1331 CARROLL AVE. Take Angeleno Heights car; price only $4950; well worth $6000.

FOR SALE—GREAT SNAP, NICE 6-ROOM cottage, modern, gas, etc.; fine business center, close in; junction three fine streets; 35 ft. frontage, 174 ft. deep; good stable; price for quick sale, $3800; will accept terms. Call 125 E. 37TH ST. South 3127. 13

FOR SALE — SEVERAL 4 AND 5-ROOM houses, all modern; prices $1200 to $2000 each; located near 25th and Slauson car line; terms easy; will not spend money advertising property not worth price asked for it. D. R. JONES & CO., phone A2035. 13

FOR SALE—MY EQUITY OR WILL EXchange, as first payment on a five or six-room cottage, in neighborhood of Maple and 16th or 25th and Central, a nice 4-room cottage, with bath, new house, 60x103 ft. Call Sunday, 2418 POMEROY. 13

FOR SALE—4-ROOM MODERN COTTAGE, bath, screen porch. Lot 40x135. 27th street, nice little place; $1800; terms. NELLIE NORMAN CRAWFORD REALTY CO., 407 Delta Bldg. F6549. 10x

FOR SALE—$4200, HALF CASH, NEW, modern, 6-room, 1½-story bungalow, W. 41st near Figueroa. Lot 50x135.
THOMAS S. WADSWORTH,
Phones 932. 319-21 Douglas Bldg.

FOR SALE—NEW MODERN 5-ROOM COTtage, 56th near Main, $2400; $100 down, balance $25 month, including interest. Telephone HOME F1626. 13

Classified Liners.

FOR SALE— Houses.

FOR SALE— $900 UNDER VALUE. For quick sale will sacrifice $900 on swell new bungalow, Pico Heights. OWNER, 409 Chamber of Commerce Bldg. 13

FOR SALE—BY OWNER, A NEW MODERN 8-room house, big lot, nice garden, high and healthy location, between two car lines; $5000, $2000 cash. Also 1½ acres at Westgate, $2000. Courtesy to agents. Phone BOYLE 1778. 16

FOR SALE— For railroad men, an opportunity to own a home of 5 rooms, near your work for $1560, only $300 cash and $20 month. JONES & RYDER LAND CO., 17 218 W. Third st.

FOR SALE— Don't pay rent, new 5-room cottage, close in, $1950, $200 cash and $20 month. JONES & RYDER LAND CO., 17 218 W. Third st.

FOR SALE—AT A BARGAIN, IF TAKEN at once, a 6-room, 1½-story house, modern in all respects. See OWNER, 2307 Harvard blvd. 'Phone West 3416, or Home B4090. 13

FOR SALE—5-ROOM NEW MODERN COTTAGE, on West 11th st., in fine section. Price $3000; $500 cash, rest like rent. Inquire 614 O. T. JOHNSON BLDG. 13

FOR SALE—BY OWNER; A GOOD MODERN 8-room house, close in, furnished or unfurnished; very cheap. 1452 VALENCIA ST. 13

FOR SALE—$5500; 8-ROOM HOUSE, OAK floors, large porches and large hall, cellar, furnace, new and modern, large lot; terms if desired. 2105 CAMBRIDGE. 13

FOR SALE—NEW 4-ROOM COTTAGE IN Boyle Heights; price $1500, $165 cash, $15 per month; must sell at once. Call 1126 S. OLIVE. 13

FOR SALE—TERMS, THREE ATTRACTIVE bungalows, or will build you a house or hotel on terms. G. S. BLISS, with I. H. Preston, 608 Laughlin Bldg.

FOR SALE—$4000, MY NEW 6-ROOM BUNGALOW, 961 E. Edgeware road, Angeleno Heights; terms. W. C. DILLINGHAM, owner, 315 W. 2d st. 18

FOR SALE—HOUSES AND LOTS IN AND near Los Angeles on easy terms; write what you want and I will guarantee to satisfy you. Address G, box 73, TIMES OFFICE. 11

FOR SALE—NEW 5-ROOM MODERN COTTAGE, Pico Heights; east front; $2600, worth $4000; must sell at once. Address J, box 101, TIMES OFFICE.

FOR SALE—NEW 6-ROOM HOUSE, PICO Heights; all modern; fine place; must sell; $3000, bargain. Address J, box 101, TIMES OFFICE.

FOR SALE—A BARGAIN; 5-ROOM HOUSE and lot, 50x150, $500 cash. 2138 BAXTER ST. Take Edendale car, Sixth and Main. Phone 5782. 14

TO LET — 8 ROOMS UNFURNISHED, SECOND floor, fronting on Spring, over 447 S. SPRING; choice location for business. 13

FOR SALE—HOUSES ON INSTALLMENTS, on Glen Albyn Drive and Isabel st. I. H. PRESTON, 608 Laughlin Bldg. Phones 1109. 16

FOR SALE—HOUSE, 11 ROOMS, 3 BATHS, barn. Apply 2119 ESTRELLA AVE. Phone West 1449. 13

FOR SALE—25 COTTAGES, PAYMENTS OR cash, agents offered full commission. SIDDALL, 207 Copp Bldg. 13

FOR SALE—BEAUTIFUL 6-ROOM BUNGALOW, mission finish, water heater, auto barn, lawn. 1726 BERENDO ST. Phone 51711.

FOR SALE — BY OWNER, MODERN 5-room cottage, fruit trees, berry bushes and grape vines. 950 HOBSON ST. 13

FOR SALE—4-ROOM COTTAGE AND LARGE lot in southwest, price $1650; $300 down, $15 a month. Address D, box 32, TIMES OFFICE.

FOR SALE—MODERN 7-ROOM HOUSE, valuable location in West Adams Heights; $6500. Call up HOME B1804. 13

FOR SALE — 2 NEW MODERN 5-ROOM cottages, 1141-1161 E. 40TH. Take Central-ave. car. Easy terms. 13

FOR SALE — A NEW BUNGALOW, 14x24, and lot for sale; price $4750. 121 PRINCE ST. Downey car. 13

FOR SALE—5-ROOM COTTAGE, MODERN, close in, $2600; $500 cash, $20 monthly. CONAWAY, 123 S. Broadway. 14

FOR SALE—6 ROOM BUNGALOW, 1566 E. Adams, $2500, $1000 cash, Hooper car line. 13

FOR SALE—$1800, CALIFORNIA HOUSE, large lot, fine soil, 54x220. 1074 W. 46TH. 13

FOR SALE — $1650; 4 ROOMS, BATH, $50 cash. GLASSY, 28th and Slauson car line. 13

FOR SALE—GREAT SNAP; FINE HOME; cheap; parties leaving city. Call 227 O. T. JOHNSON BLDG. 13

FOR SALE— City Lots and Lands.

FOR SALE— FOR APARTMENTS. Westlake, 52x150 feet; $4100. Burlington corner; $4000. Magnificent Bonnie Brae corner, 100x150; $10,000. Third st., 100x125; two frontages; $5500. Close in. Sixth st., corner; 60x125. YOUNG & ADAMS. Tel. 7866. 354 S. Hill.

FOR SALE — HALF-ACRE LOT WITH large, fine, bearing walnut trees, located on Venice Short Line at Palms; car line to be broad-gauged and the fastest suburban service; fine location for small suburban home or for speculation. Price $650, on easy terms, this is less than any adjoining property can be bought for. Address OWNER, E, box 132, TIMES OFFICE. 13

FOR SALE— EAGLE ROCK VALLEY. SYCAMORE GLEN. Lots average 50x150; price are from $160 to $500; terms are $10 down and $5 per month, 6 per cent. interest. CRITES, MYERS & KULLI, 107 S. Avenue 64 (Garvanza P.O. Bldg.)

FOR SALE— LOOK—$1150—LOOK. This fine flat iron corner, 175x175x160, Vermont ave. Heights. Only $50 down and $20 per month. Call not later than noon Monday. GEO. R. MEAD, 220 Douglas Bldg. Phones 832. 13

FOR SALE — SPLENDID QUARTER-ACRE lots in my tract on Vermont ave., in proposed new city limits; rains coming soon; this is all on high ground; fine view; big profits; street work all in; few lots left at $400, $25 cash, $10 per month; free tickets. PAUL H. BLADES, 114-126 Henne Bldg. 123 W. 3d st.

FOR SALE—A CORNER LOT 54x150 ON Sunset Boulevard, $1000. Must be sold this week, hence this sacrifice. Emil Firth, 319 West Fourth St. Home A 1386. Main 3843.

FOR SALE — CROCKER, BETWEEN 5TH and 6th; 25 feet at $250 a foot. Improved. Income $38 a month. THOMAS S. WADSWORTH. Phones 832. 319-21 Douglas Bldg.

FOR SALE—BUY A LOT ON VERMONT before water, sidewalks and curbing (which are guaranteed) are put in; prices will then advance $300. See owner, ROBINSON, sure, 363½ W. Seventh. 13

FOR SALE—TWO LOTS, FACING EAST on Vendome street, one block from street cars; $550 cash, balance of $550 time. These lots are well worth $900 each. Phone HOME 50194. BROADWAY 5218. 13

FOR SALE — A RARE OPPORTUNITY. owner says to sell his lot on the boulevard for $700, worth $1200. HARBERT & BUTTERWORTH, 111 S. Broadway. Phones—Main 5731. Home A2148.

FOR SALE — BY OWNER, BEAUTIFUL corner, 100x135, at Rice and Figueroa; everything around worth nearly one-third more; will sell $9500. Address V, box 104, TIMES OFFICE.

FOR SALE—A BARGAIN, 138 LOTS AS A whole or in parcels, just subdivided; near car line; chance to make money quick. E. S. FIELD, 602 Citizens National Bank Bldg. Home 7225, Sunset Main 8534. 14

FOR SALE — OPPOSITE WEST ADAMS Heights, 133 feet La Salle, 100 feet 25th; southeast corner, no frontage restrictions; bargain, investment or speculation. OWNER, 1516 Normandie. 13

FOR SALE— 2 lots in the best residence district in Los Angeles, between Moneta and Figueroa, one each on 43d, 46th and 47th. HUFFMAN, 119 S. Broadway.

FOR SALE—CORNER LOT IN BURKE Bros. Figueroa sub., only $750, best buy, installments. 458 S SPRING ST. 12

FOR SALE— Two choice building lots on Alvarado between 9th and 12th, cheap and easy terms. 11 J. A. MORLAN & CO., 202 Fay Bldg.

FOR SALE—FINE LOT ON 50TH ST. NEAR Figueroa; price $800; terms $75 cash, balance $12 per month; this is a bargain. KELLY & SHOULTS, 42d and Moneta ave. 12

FOR SALE—$575; CHEAP LOT IN GOOD locality, $175 under market, can't meet payment, must sell quick. Address E, box 189, TIMES OFFICE. 11

FOR SALE—50x132, HIGHLAND VILLA, 1 block from First street, $200 discount on $700 lot. RINGER, Room 34, 234 S. Broadway. 11

FOR SALE — $900, 60x226, IN HIGHLAND Park; fine soil, free water, plenty trees. L. V. CORTELYOU, 532 Douglas Bldg.

FOR SALE—LOT 60x126, IN HIGHLAND Park. Street work done free. Fine soil and trees. L. V. CORTELYOU, 532 Douglas Bldg.

FOR SALE—LOT ON MONETA AVE., BEtween 58th and 59th st. at $750, easy payments. OWNERS, 458 S. Spring. 12

FOR SALE—150x150, DOUBLE CLEAN CORner, Melrose, east of Western, $1900. TEL. W. 1167. 12

FOR SALE — $650, ELEGANT LOT ON 45TH near Figueroa, large walnut trees, $15 monthly. T. WIESENDANGER, 312 Merchants' Trust Co. Bldg.

FOR SALE— City Lots and Lands.

FOR SALE— Moneta Ave. Home Tract. Free Excursions. Start from our offices at all times. 100 choice residence lots facing on Moneta ave., Mountain View, Poinsettia, Howland aves., Eucalyptus Drive and Pacific blvd. and Main st. The most choice and select property in the southwest. The lots are situated with a grand view of the mountains. Price $375 to $700, including all modern improvements. Our terms are $50 cash, balance $10 per month. Bring your friends and family out to look over our property, then compare our prices with those of similar tracts. Call at our office for tickets, maps and all information. GRIDER-WOOLNER CO., 119 S. Broadway. BURKE BROS., 458 S. Spring st.

FOR SALE— —HOLLYWOOD— FREE EXCURSIONS start from our office at all times. thirty choice residence lots facing on Acacia, Gordon and Locust streets. The most choice and select property in that beautiful city for the money. The lots are situated with a grand view of the foothills and mountains, and the advantages of an ocean breeze, with the cooling effects in the summer, and the protection of the foothills during the winter. The improvements are of the best with 5-foot cement walks and cement curbs, streets are graded and oiled, parkway to be planted with ornamental trees in front of every lot. Pure artesian water piped in the streets, all lots have 50-feet frontage. PRICES $550 TO $650. on easy payments and 30 per cent cheaper than similar property. Terms each $50 cash, $10 per month. Our office open ALL DAY SUNDAY to issue free tickets. Bring your friends and family out to look over our property, then compare our prices with those of similar tracts. Call at our office, for tickets, maps, and all information. GRIDER & HAMILTON, 335 WEST SECOND STREET.

FOR SALE— MAKE MONEY BY INVESTING ON W. JEFFERSON ST. SAVE MONEY BY PURCHASING THROUGH US. The opportune time is now at hand to buy property on West Jefferson st., as this street is soon to be paved and there will be a considerable advance in values. We make a specialty of property in this section and are in a position to give you valuable information. CLARKE, DUNHAM & CLARKE, 410-11 Delta Bldg. 13

FOR SALE— $550. INSIDE LOT ON 60TH ST. NEAR MAIN. $1000. EAST FRONT LOT ON MAIN ST. NEAR 61ST, 42½x130 TO ALLEY. TERMS ON BOTH 10 PER CENT. CASH, BALANCE PAYABLE 2 PER CENT. MONTHLY. THESE ARE SNAPS AND THEY CAN'T BE DUPLICATED IN THIS SECTION. HOLMES-WALTON CO., 504-6 GRANT BLDG. BRANCH OFFICE, MEMBERS L.A.R.B. 61ST AND MONETA. LOOK THESE UP TODAY. 11

FOR SALE— $550—$750—$850 SIZE 50x142. $50 DOWN, $10 A MONTH. We hold option on several lots in the South Vermont ave. tract, located between Vermont and Wesley, 3 car lines, 2 of which pass directly through the tract, 20 minutes from 2nd and Spring; 5-foot cement walks, cement curbs, oiled streets, water piped to lots; a beautiful building spot in a developing locality. Call at office for free transportation. Office open Sunday. See GLOSSER, with ROBERT MITCHELL CO., Both phones $231. 508 S. Broadway. 13

FOR SALE— Large villa lots in LE MOYNE TERRACES, one of the most charming tracts in the city, on lovely wooded slopes, close to two car lines; best place in the world for beautiful terraced homes. Price, $500 up. Terms one-fourth cash, balance 6, 12 and 18 months. Building restrictions $2500. Also choice terraced lots, accessible to three car lines, in GRAND VIEW TERRACE, charming location; elegant view; close to 3 car lines. Building restrictions $1500. Price $500 up. Easy terms. A good investment and an ideal place for a home. I. H. PRESTON, 608 Laughlin Bldg. Both phones 1109. 16

FOR SALE— Snaps on W. Adams Heights, 24th st., near Berkeley Square, 3 adjoining lots, 60x200 each, for $6500. Owners non-residents, and wish to sell quickly, 1-3 cash. 2 east-front adjoining lots, 50x150 each, on Olive st., $3600. Two west-front adjoining lots, 50x150 each, on Olive st., $3400. T. L. O'BRIEN, Jefferson and Main. S. 2276. Home B5333. 15

FOR SALE—I HAVE A 40x120 FT. VERmont ave. east front corner lot, future business property, for only $1600. It only takes $400 cash to handle. I know a man who refused $40 a foot for property right in this neighborhood within the last few days. If you want some easy money bring in your $400 and get this lot before it's gone. Have had a dozen or more disappointed people this last week because they were too slow about answering my ads., for what I advertise is worth looking up. WARREN F. M'GRATH, with Strong & Dickinson, N.W. corner Second and Broadway. 13

FOR SALE— BUILDERS, ATTENTION! Two of the choicest lots west of Central ave.; size 50x135, alley at side, will sell these two, $200 below market; $1000 will handle both. Balance mortgage. Address E, box 197, TIMES OFFICE. 13

FOR SALE IF YOU WANT A BIG DEAL in a block of lots at ground floor prices in a new subdivision about to be opened up in the prettiest district, south of city, in annexation strip toward San Pedro, see me within next few days. WARREN F. M'GRATH, with Strong & Dickinson, N.W. corner Second and Broadway. 13

FOR SALE—A WELL-LOCATED IMPROVED subdivision on Eagle Rock car line, surrounded by fast-selling, highly-restricted subdivisions; property consists of 40 choice lots, which can be sold at prices which will double investment this winter; price $27,500, half cash down. KNAPP, 218 Laughlin. Home A5109, Main 9109.

FOR SALE— SNAP—$1000—SNAP. PICO HEIGHTS, NEAR CORNER 10TH AND FEDORA. SEE ME AT ONCE. THOMAS S. WADSWORTH. Phones 832. 319-21 Douglas Bldg. 13

FOR SALE— City Lots and Lands.

FOR SALE— THEY'RE SELLING FAST! HURRY!! ADJOINS HUNTINGTON'S NEW CAR BARNS AND SHOPS. COVERT TRACT!! COVERT TRACT!! COVERT TRACT!! OPPOSITE ELYSIAN PARK ON EAGLE ROCK CAR LINE, THREE BLOCKS WEST OF TRANSFER POINT, AT DAYTON AVE. LARGE, HIGH, LEVEL LOTS! WHEN THE CAR BARNS NOW BUILDING ARE IN OPERATION THERE WILL BE AN IMMENSE RUSH TO THIS TRACT FOR HOME SITES. BUY NOW. ABSOLUTELY THE CHEAPEST. $650 UP. $650 UP. EASY TERMS. W. I. HOLLINGSWORTH & CO., 314 WILCOX BLDG. AGENT ON TRACT EVERY DAY. 13

FOR SALE—HAVE YOU $315 CASH TO PUT into a snap? The balance of $310 can be paid $10 per month. That will get you (if you are first) a 50-ft. east front South Hollywood lot, near car line, with cement walks, curbs, graded and oiled street, water piped and easily worth $75 or $100 more. Near schools and church. Owner wants to raise money quick. This is a bargain and will be sold in next day or two. See me for this profit-maker. WARREN F. M'GRATH, with Strong & Dickinson, N.W. corner Second and Broadway. 13

FOR SALE— SPECIAL BARGAIN. A beautiful lot, 50x150 feet, to a 20-foot alley, on Elden ave., in the Lone Star Tract, for only $2500; it's simply a sacrifice; the adjoining lot sold for $3000 eight months ago. Act quickly. A. T. JERGINS & CO., Suite 400 and 401, Herman W. Hellman Bldg. 13

FOR SALE—AN EAST FRONT VERMONT avenue lot, inside 5c fare. All street improvements modern. Only $900, on terms. This will look like a bankrupt sale price in a few months. It's a purchase. Don't wait for the other fellow, for it will be sold within a day or two and a profit taken by purchaser soon. WARREN F. M'GRATH, with Strong & Dickinson, N.W. corner Second and Broadway. 13

FOR SALE—BEAUTIFUL AND SIGHTLY lot, 100x153 on Royleston st., just north of First st. The location is one of the most sightly in the city and the price includes all street improvements, including a stone wall in front of the property. See me about this at once. THOMAS S. WADSWORTH, 319-21 Douglas Bldg. Phones 832. 13

FOR SALE—AN "ATHENS-ON-THE-HILL" lot cheap and at terms that the smallest investor can buy if taken at once. For a few days, $400, $25 cash, $10 per month. 3 car lines for this tract. What do you want better? All street work done and a large lot, too. This beats a bank for saving. WARREN F. M'GRATH, with Strong & Dickinson, N.W. corner Second and Broadway. 17

FOR SALE—SEVERAL CHOICE LEVEL lots with building restrictions and street improvements, located in the Western ave.-Wilshire district; prices $900 to $1000. Terms $100 cash, $15 monthly. These lots are situated in the trend of new street-car development and are sure to greatly increase in value. No lots equally as good can be purchased in this district at the same prices and terms. We have only a few of them, so don't delay, but investigate today. CHAS. S. MANN, 225 W. Fourth st. 13

FOR SALE— $500—$50 cash, $10 monthly; lot on Compton ave., near 40th. Other lots $650 and $750. $850—Elegant lot near Sunset Blvd., and Center st., Hollywood. $1000—Elegant residence lot on famous Sunset Blvd. $1250—Large corner on Sunset Blvd., Hollywood. 15 WIESENDANGER, 207 S. Broadway.

FOR SALE— READ THIS BEFORE YOU BUY. $1100—Lot on 45th near Main st. $1200—Lot on 46th and Figueroa. $1250—Lot on Walton near Jefferson. $1600—Lot on 29th and Central. $1800—Choice Vermont ave. corner 50x150. CLARKE, DUNHAM & CLARKE, 410-11 Delta Bldg. 13

FOR SALE— Two lots on 11th ave., between W. 23rd and 25th; cheap; also an east-front on Moneta at a bargain. See AGNEW. W. R. COSPER CO., Inc., 230 S. Hill st. Phones— Home Ex. 546. Sunset Main 4278.

FOR SALE—IT'S A BEAUTY AND NOT TO be overlooked, on King st. near Pico, street work done, very sightly, full size, refused $1500 3 months ago; for a quick turn it's yours for $1300 or make us an offer. ARTHUR W. KINNEY CO., SOLE AGENTS, 119 Merchants Trust Bldg. Home A9242, Main 3233.

FOR SALE—A 54½ FT. FRONTAGE ON Santa Monica ave., in Colegrove, only $1200, on terms. Desirable business property and on the clean side of street. A good investment in a growing neighborhood. Don't take much cash if taken quick. STRONG & DICKSON, N.W. corner Second and Broadway. 13

FOR SALE—I HAVE A 60-FT. EAST FRONT lot on Western ave., between Wilshire and Pico, for $500 less than adjoining lot can be got for. Requires $1100 cash, balance terms. $2500 building restrictions. Look this up. WARREN F. M'GRATH, with Strong & Dickinson, N.W. corner Second and Broadway. 13

FOR SALE— Residence lot on Gramercy Place. 65x178. Fine residences on both sides of this lot. For price and terms see E. H. COOPER, 22 530 H. W. Hellman Bldg.

FOR SALE— $1900—Girard st., near Union, 50x135. $900—Near West Adams and Cimarron, 42 x135. E. H. COOPER, 21 530 H. W. Hellman Bldg.

FOR SALE— One block from Westlake Park, fine lot for flats, size 50x179, on Lake street; owner very anxious to sell. Make an offer. Ask for E. M. GIFFEN, care G. M. GIFFEN, Main 2110, A1569, 111 Merchants' Trust Bldg. 13

FOR SALE—IT COSTS YOU NOTHING TO make reservations for a quarter-acre lot in Corinth Heights, southwest. WINTON & McLEOD CO., 330 S. Hill st. Ex. 546, Main 4278.

FOR SALE — $900; LOT 26, BLOCK F, CAble Roads tract, close to Occidental Blvd.; this lot is worth a thousand dollars. Address W. J. KENGEL, 1543 W. Eighth st. 14

FOR SALE—A FINE CORNER LOT, NEAR in, Westlake residence district, or will exchange for improved property. Owner can be seen at 1653 WINFIELD ST. 13

FOR SALE—FREE CAR TODAY TO THE McCARTHY CO.'S Florence Avenue Heights tract, corner Vermont ave., over Redondo-Gardena line hourly. Come! 13

FOR SALE—LOTS IN OUR OWN BEAUTIful tract, Vermont ave., $500, easy terms, 1-4 less adjoining lots sell for. CRAWFORD REALTY CO., 407 Delta Bldg. 13

FOR SALE—LOT IN BURKE BROS. FIGueroa sub., only $350. See owner at once, best buy in city. OWNERS, 458 S. Spring. 12

FOR SALE—LOT IN BURKE BROS.' FIGueroa sub., only $350. See owner at once, best buy in city. OWNERS, 458 S. Spring. 19

FOR SALE—LOT ON MONETA AVE., BEtween 58th and 59th st., at $750, easy payments. OWNERS, 458 S. Spring. 19

FOR SALE—CORNER LOT IN BURKE Bros. Figueroa sub., only $750, best buy installments. 458 S. SPRING ST. 19

FOR SALE—FINE CORNER LOT, NORTHwest corner 28th and Trinity; owner, M. E. HILLIS, Times office. 13

FOR SALE—$1700, NEAR VERMONT, NEAR Ninth. Corner 50x135. YOUNG & ADAMS, 354 S. Hill. Tel. 7866. 13

FOR SALE—LOMITA LOTS, BOUGHT AND sold at LOG CABIN. 17

FOR SALE— Acreage for Subdivision.

FOR SALE— 182 ACRES. PLAYA DEL R.R. CAR LINE AND WASHINGTON ST., $425 PER ACRE. GOOD LAND, $200 BELOW MARKET VALUE. JONES & RYDER LAND CO., 218 W. Third st. Subdivision Dept. 12

FOR SALE—A FINE BUY OF 7½ ACRES, JUST RIPE FOR SUBDIVISION; LOTS SELLING FAST ALL AROUND THIS PLACE AND PROPERTY WILL DOUBLE IN VALUE IN 60 DAYS; WILL CUT UP INTO 13 LOTS; A SNAP FOR $3300. CALL MONDAY ON W. A. BARNARD, 711 DELTA BLDG., 428 S. SPRING. HOME F5053. 13

FOR SALE — 70 ACRES 3 MILES THIS side of Long Beach, between railroad and electric line; 90 feet above sea level, black sandy loam soil, about ½ in alfalfa; house worth $4000, also smaller house; pumping plant with abundance of water. This is an ideal place for subdivision. Price per acre only $560. The property can be bought for $9000 cash down, balance terms. We have short option on this and if you want an exceptional snap you will have to act quick. FRED A. POLLOCK, 505 O. T. Johnson Bldg., corner 4th and Broadway. Both phones.

FOR SALE—PRIME ACREAGE FOR SUBDIVISION. WASHINGTON AND ADAMS. 45 acres on the high ground west of the city, running from Washington to Adams, the next in line for a high class subdivision. The property lies beautifully, high and level, and the Washington-st extension of the car line makes this close-in property. Very reasonable terms, $2750 per acre. M. J. NOLAN, 13 228 W. 2nd st.

FOR SALE— Acreage for Subdivision.

FOR SALE—CHOICE LANDS FOR SUBdivision. 120 acres, corner Arlington and Santa Monica aves., on electric line; price $1500 per acre. Also 45 acres at Glendale; price $12,000. I. H. PRESTON, 608 Laughlin Bldg. Both phones 1109. 16

FOR SALE— Business Property.

FOR SALE—

3 BIG SNAPS

3 BIG SNAPS FOR QUICK SALE

SOUTH HILL
SOUTH HILL
SOUTH HILL
SOUTH HILL

$57,500.

AN UP-TO-DATE FOUR-STORY 32-ROOM APARTMENT HOUSE AND LOT 50x120 ON WEST SIDE OF SOUTH HILL STREET, REASONABLY CLOSE IN. HOUSE IS FULLY EQUIPPED WITH ALL THE LATEST IMPROVEMENTS, SUCH AS MARSHALL & STEARNS BEDS, STEAM HEAT, VENTILATED CLOSETS, BATH AND STATIONARY WASHSTAND IN EACH APARTMENT. WE HAVE A TENANT WHO WILL TAKE THIS PROPERTY ON A LEASE FOR FIVE YEARS AND WILL PAY $350 PER MONTH RENT FOR THE FIRST TWO AND $400 PER MONTH FOR THE BALANCE OF LEASE. THIS PROPERTY IS RIGHT IN THE LINE OF PROGRESS AND IS SURE TO DOUBLE IN VALUE WITHIN THE NEXT FEW YEARS, AND IN THE MEANTIME IS PAYING A GOOD RATE OF INTEREST ON THE PRICE ASKED. TERMS $27,500 CASH, BALANCE THREE OR FIVE YEARS AT 6 PER CENT.

$30,000.

An especially desirable corner, 120x125 feet, located on the high ground near 7th and Figueroa and admirably adapted for a large family hotel or apartment house. For the next 10 days we can deliver this at the stated price, which is below the market. Reasonable terms.

$6500.

Two new and modern 7-room two-story houses on highly improved lots, located in a beautiful residence section in the southwest. Lower floors finished in Flemish oak, polished floors, etc. Fine car service. Price for both houses, $6500. Terms, $2500 cash, balance to suit.

M. J. NOLAN 228 WEST SECOND. 13

FOR SALE— DON'T HESITATE! BUY BEFORE THE PRICE ADVANCES! SAN PEDRO ST. IS BEING PAVED! THAT OF ITSELF, IS A SUFFICIENT REASON FOR URGING YOU TO BUY NOW, BUT WE CAN TELL YOU OTHERS OF GREATER IMPORTANCE. THE BEST BUSINESS BLOCK ON THE STREET IS BETWEEN 5TH AND 6TH STS. THE TWO STREETS LEADING DIRECTLY TO THE UNION DEPOT, SOON TO BE CONSTRUCTED. WE CAN ABSOLUTELY DELIVER 100x170 FEET, PAYING $124 PER MONTH, $50½, FOR $400 PER FRONT FOOT. REMEMBER THAT THE STREET IS WIDE AT THIS POINT, THEREFORE YOU HAVE FULL USE OF THE 170 FEET DEPTH, WHICH DOES NOT HOLD TRUE WHERE THE STREET IS TO BE WIDENED. THE BUILDINGS, WHICH ARE VERY GOOD ONES, CUT NO FIGURE IN THIS PRICE, AND CAN BE MOVED TO A PROFIT WHEN YOU ARE READY TO IMPROVE THIS PROPERTY AS IT DESERVES. ONLY $16,000 CASH IS REQUIRED IN THIS DEAL, AND $30,000 MORTGAGE CAN REMAIN FOR A LONG TERM OF YEARS, PAYABLE ON OR BEFORE AN AGREED UPON DATE, AT 6 PER CENT. OR 50x170 FEET CAN BE HAD AT THE SAME PRICE PER FOOT, AND ON TERMS IN LIKE PROPORTION. WHEN ALL OF THE IMPROVEMENTS NOW UNDER WAY ARE COMPLETED, THIS PROPERTY WILL DOUBLE IN VALUE. HERE IS A NICE LITTLE CHRISTMAS PRESENT FOR YOUR WIFE, WHICH IS SURE TO BRING A HANDSOME PROFIT WHEN THE HUNTINGTON INDUSTRIAL TRACT IS OPENED UP TO A GREATER EXTENT. 111 E. WASHINGTON ST., JUST WEST OF CENTRAL AVE., 46x150 FEET WITH A GOOD 7-ROOM COTTAGE, PRICE $4000. INSIDE LOTS ON WEST WASHINGTON ST. NEAR VERMONT, ARE HELD AT $100 PER FRONT FOOT, BUT THE S.E. CORNER OF WASHINGTON AND LEOTI, 120 x98 FEET, CAN BE HAD FOR A FEW DAYS MORE FOR $11,500. SOLE AGENTS. DEL VALLE & DUNN, SUITE 516 GRANT BLDG. MEMBERS L. A. REALTY BOARD. 13

FOR SALE— A BARGAIN. LOS ANGELES STREET. OWNER FORCED TO SELL. We can deliver for a short time 51x150 feet on Los Angeles st. near Washington, improved with good cottage, at a price 30 per cent. below anything in the block. It is not often that you can find a snap like this. At least $2500 profit inside of 90 days. Must be sold at once. Owner must have money. "IT PAYS TO SEE US." EDWARDS & WINTERS CO., 229 S. Hill st. Main 9307. Home Ex. 767.

FOR SALE—VERY CHEAP, IF SOLD AT once. I hold an option on a larger corner on Los Angeles st., close in; will take a low price for it if sold at once; make me an offer. Address F, box 54, TIMES OFFICE.

FOR SALE— Business Property.

FOR SALE— LEO J. MAGUIRE & CO., 305-306 F. P. FAY BLDG. INDUSTRIAL ACREAGE 5 ACRES 500 FT. FRONTAGE ON SO. PAC. R.R. AT SAME RELATIVE DISTANCE FROM FIRST AND SPRING ST. AS ALAMEDA AND 10TH ST. PRICE $5000 PER ACRE. CHEAPEST CLOSE IN TRACKAGE IN CITY. LEO J. MAGUIRE & CO., 305-306 F. P. FAY BLDG., CORNER 3RD AND HILL STS. PHONES HOME 1183. SUNSET BROADWAY 4777.

FOR SALE— BY J. H. CLANCY. HILL STREET. HILL STREET. HILL STREET. HILL STREET. IN THE CENTER OF ACTIVITY. 75 FEET FRONT ON HILL. NEAR NINTH. NEAR NINTH. NOTE SIZE AND LOCATION. IF NOT SOLD SHORTLY PRICE WILL BE ADVANCED. ACT PROMPTLY. HOLD OPTION AND CAN DELIVER. MAIN STREET. MAIN STREET. LARGE CORNER, 75x135 FEET, CLOSE TO PICO. LIBERAL TERMS. GRAND AVE. GRAND AVE. 42,000 SQUARE FEET N.W. CORNER. EAST FRONT; ELEGANT HOTEL SITE. EAST FRONT. EAST FRONT. LARGE BUSINESS CORNER, 80-FOOT CORNER, PARTLY IMPROVED; LARGE IMPROVEMENTS UNDER WAY IN THIS IMMEDIATE VICINITY. THESE WILL RETURN BIG PROFITS. 15 J. H. CLANCY, 532 BYRNE BLDG.

FOR BUSINESS PROPERTY C. C. C. TATUM. Close in, near Pico, fine lot for flats or apartments, east front, 50x120 feet, snap at $3500. 60-foot corner on 16th st., near Figueroa, at a bargain. Washington corner of most important cross street west of Figueroa, for less than $200 per foot. There will be big doings on Central ave. very soon; here is a chance to get a fine corner for less than $100 per foot; will sell for big advance. Grand ave., absolutely the cheapest corner north of Washington, by big odds, 65x122 feet, can be bought at a price that will make the buyer some money. Flower st., swell buy, near Seventh, 65x160 feet; get my price. It's a snap. Hill st., cheapest corner south of Pico, only $16,000 cash will handle it. C. C. C. TATUM, 636-637 H. W. Hellman Bldg. Phones—Home A7357; Sunset Main 3303. 4

FOR SALE— GET AFTER THIS. $25 PER FOOT UNDER VALUE. 50 TO 100 PER CENT PROFIT. IN 6 TO 12 MONTHS. WAREHOUSE SITES. MANUFACTURING SITES RAILROAD SWITCH. the entire length of the property, located on E. Seventh st., where values are jumping skyward. Buy before it gets beyond your reach. Huntington has a franchise for a car line out E. Seventh st., when completed will bring this property within 3 minutes of Broadway; only 700 feet of this fine property left. We can deliver this at $40 per front foot, which is $25 per foot under value; no other property can be bought with the same facilities at the price we are quoting. Get after this in a hurry and see F. J. MILLER, with ROBERTS-GELDREICH CO., 311-12 Douglas Bldg., 3rd and Spring sts. Phone—Home A2138. 13

FOR SALE— THESE ARE CRACKERJACKS. $22,000. West Third st.; income $78 a month; 55x120; ground alone worth $5000 more. $12,500. 2-story flats and cottage on high ground, just west of 3d st. tunnel; 58x150. $7500. Fine lot for flats or apartments on W. Third st.; 50x120. Will consider a residence up to $5000 and some cash on any of the above at cash figures. 44 acres on S. P. R.R. in the industrial district; only $2000 an acre. This piece is $500 an acre under market. 2 2-3 acres near S. P. R.R.; can get spur; $7500. This is worth $10,000. $1100. Sunset blvd near Hoover; 60x160; snap. $2500. Alhambra ave. near Main; $1000 under market. All the above are bargains and I can prove it. CAL GRAYSON, with R. A. COLLINS, Home 7060. 317 Byrne Bldg. M. 1926.

FOR SALE—BY W. H. ALLEN & SON. ALAMEDA and TENTH—$90 PER FOOT. ALAMEDA and TENTH—$90 PER FOOT. CHEAPEST WAREHOUSE or FACTORY SITE in the city today. 206.6 feet frontage on Alameda street, by 125 feet on Tenth street. Large tracts of land in this section are getting exceedingly scarce. This choice property is now worth $150 per foot, but for a quick sale we can sell at the bargain price of $90 per front foot. $18,500. $18,500. This is a bargain and must be acted upon quickly. Terms if desired. W. H. ALLEN & SON, 216 Douglas Bldg. 5

FOR SALE— HILL STREET. HILL STREET. $1500 per foot, will sell for $2000 per foot, or $42,000 profit before spring, a 60x165 foot lot, improved, running through to Clay st., elegant store and hotel property; do you know the value of a business lot where you have a street on both ends like this one? Take a walk up Hill st. between 2nd and 3rd, and see what is going on, upwards of half a million dollars, in improvements are now going in within ½ block of this property. It's the best buy on Hill st. and can be delivered at the above price for a few days. G. W. YOUNGBLOOD, 423 S. Hill. 13

FOR SALE—BY W. H. ALLEN & SON. OLIVE STREET. OLIVE STREET. OLIVE STREET. For only a few days more will you be able to buy OLIVE STREET PROPERTY FOR $210 PER FOOT. See us at once if you want a bargain. W. H. ALLEN & SON, 13 216 Douglas Bldg.

FOR SALE— $10,000—Elegant corner, 110x150. S.E. corner Boylston and Mignonette; high location; fine view, elegant for apartment house or hotel; 150 ft. on Boylston; very close in. This is the cheapest close-in corner in Los Angeles. $6000—N.E. corner, 61 feet on Mignonette, 150 ft. on Boylston st. $10,000—S.W. corner W. 21st and Estrella; 69 feet on 21st; unrestricted; in finest neighborhood; 125 feet on W. 21st; good for hotel, stores or a fine residence. $12,000—40 feet on east side Figueroa, 90 feet north of corner of 6th st.; will bring double in a year. T. WIESENDANGER, 20 Room 312, 207 S. Broadway.

FOR SALE—ONE OF THE BEST CLOSE-IN FACTORY AND WAREHOUSE SITES IN THE CITY, CONTAINING 53,000 SQUARE FEET; SITUATED AT THE NORTHEAST CORNER OF MATEO AND BAY STS., HAVING A FRONTAGE OF 212 FEET ON MATEO BY 255 ON BAY, WITH FRONTAGE OF 255 FEET ON THE S. P. TRACKS. I CAN MAKE A VERY ATTRACTIVE PRICE ON THIS FOR A FEW DAYS. SEE ME AT ONCE. THOMAS S. WADSWORTH, 319-21 DOUGLAS BLDG. PHONES 932.

FOR SALE— I WILL SELL MY 60-FT. LOT ON BROADWAY FOR $1000 PER FOOT, WHICH IS LESS THAN IT IS INTRINSICALLY WORTH; PROVIDING I MAKE SALE WITHIN THE NEXT 30 DAYS. HALF CASH, BALANCE ON TIME. THIS PROPERTY, WITHIN ONE YEAR WILL PROBABLY BE READY SALE AT $2000 A FOOT. ADDRESS THE OWNER, WILLIS GEO EMERSON, 201-2 DELTA BLDG.

FOR SALE—W JEFFERSON ST. CORNER, seven 50-foot business corners, moderate prices, easy terms. H. L. WINEMAN & CO. agents Jefferson St. Park Tract, 204-5 Bryson Blk. 16

FOR SALE—MAIN NEAR 14TH, WEST side, 52x165 feet; $50,000. F. A. PATTEE, W. R. Cooper Co., Inc., 330 S. Hill st. Main 5263; Ex. 546. 12

FOR SALE—$6500, 50x120, 7-ROOM HOUSE; $1500 under value; near Olive and Pico sts. Call up HOME A1151. 14

FOR SALE—$3600, CONTRACT FOR INSIDE property, 7 per cent. interest. Good investment. Address G, box 177, TIMES OFFICE.

FOR SALE— Business Property.

FOR SALE— FOR SALE— $12,500— 2½ ACRES— Northwest corner of West 16th and Concord st., where lots are selling for $1600 and up; ⅓ cash. Sole agent. H. P. ERNST, room 313, Tajo Bldg., corner First and Broadway.

FOR SALE—$6500; TERMS; 16TH ST., THE coming business property street to be widened and paved, close in, two blocks from Figueroa, lot 52x142 to alley, improved with 6-room house; this is good flat or business property, is $1000 below value; must be sold. See W. R. DUNMIRE, 3705 Maple ave. 13

FOR SALE— Income Property.

FOR SALE—THERE IS NO GUESSWORK about this. It has been finished about 2 minutes; all five flats are rented to gilt-edge tenants; monthly income $125; price $13,000, $3500 swings it; you get 12 per cent. net. 463 LUCAS AVE. 'Phone WESTON. F5020.

FOR SALE—AN 8 PER CENT. BUY THAT can be made a 10 per cent. investment for $9500. This is a real bargain, no bubble. This property is going up every minute. Address C, box 55, TIMES OFFICE.

FOR SALE — TWO DESIRABLE 7-ROOM cottage flats, adjoining choice residence property south and business north; owner occupies upper. 2555 HOOVER, near Adams. Phone B3581 12

FOR SALE—TWO PIECES, BUSINESS LOcality; one piece residence; rented for $62 month; price $9300, on terms; exchange considered; agents notice. WHEELER, 105 S. Broadway. 12

CONTRACTORS— And Builders.

WANTED—EVERY ONE WHO WOULD like to own a home of their own or anticipates building, to call up HOME PHONE A4743 and have a talk with manager of C. & C. Building Company, who will make it possible for any one who owns a clear lot to have a home built to suit and pay for it like rent. Why pay your landlord for the roof that shelters you and your family? Plans and specifications furnished free. C. & C. BUILDING CO., 325 West 30th, or phone A4743. 17

IF YOU INTEND BUILDING, HAVE YOUR own ideas made practical by an experienced draughtsman; plans and specifications $10 and up; satisfaction assured. Address C, box 73, TIMES OFFICE. 13

WE BUILD 4-ROOM BUNGALOW, $250; 2 rooms, $150; low bids on all classes of building; plans free. P. J. LEAVER & CO., 434 S. Hill. M. 8550.

WE BUILD 4-ROOM BUNGALOW, $275; 2 rooms, $150; low bids on all classes of building; plans free. P. J. LEAVER & CO., 434 S. Hill. Main 8550.

REPAIR THE OLD AND BUILD ONE NEW, neat and cheap; plans free; will trade for lot. UTELY, phone Broadway 4881 at 6 p.m.

FOR SALE—PLANS OF BEAUTIFUL MODern buildings, $10 up, or will make them to suit you. ROOM 231, 702 S. SPRING ST. 17

INTERIOR DECORATING, ARTISTIC ORIGinal designs; tinting. L. OTIS SHAW, 1223 W. 25th st. Phone B1368. 12

IF YOU WANT PLANS OR A HOUSE BUILT see W. H. JACKSON, 431 Chamber of Commerce. 17

GRAVEL AND BOULDERS LOADED ON wagons. ROBERTS CONSTRUCTION CO., southeast corner Fourth and Main sts.

FOR SALE— Hotels and Lodging-houses.

FOR SALE—HOMESEEKER ATTENTION! Land in the fastest-growing section of the State; good soil; no alkali; abundance of pure water; 100 miles from San Francisco; on railroad and close to new electric line; good climate; good schools; good roads. Everything grows; great for poultry. 5, 10, 20-acre tracts, $50 an acre. Liberal discount for cash or easy terms. No interest; no taxes to pay, special expense allowance for homeseekers from Southern California. Write us for folder, and particulars. PECK & GARRETT, 1160 POST ST., SAN FRANCISCO.

FOR SALE—ROOMING-HOUSE 20 ROOMS, good location; rent $65; 2 years' lease; $900; or will exchange for cottage and assume.

For Sale—Rooming-house 20 rooms, fine location, beautifully furnished; running water in every room; modern and up-to-date; the best buy in the city. See this for $1500; rent $80; good lease. We make specialty of rooming-houses. We can suit you. J. S. UNDERWOOD & CO., 1 617 Grosse Bldg., Sixth and Spring.

FOR SALE— THE FURNITURE AND LEASE. If there was ever a bargain offered in the way of an apartment-house it is this 45-room apartments; it is close in and the rent is only $4 per room; it has a good lease and always full of roomers. I am going to sell this place this week and you bargain hunters can secure a bargain in this place. The best offer takes it. G. W. SKINNER, 315 Chamber of Commerce. Home Phone 2753; Sunset Main 4105. 13

FOR SALE— The furniture and lease of the finest little 15-room apartment-house in the city. This place is filled with a fine class of tenants and one of the best money makers in the city. I am instructed to sell this place for $1200 on terms to suit the buyer. This is a splendid place for a lady. G. W. SKINNER, 315 Chamber of Commerce. Home Phone 2753; Sunset Main 4105. 13

FOR SALE— The lease and furnishing of the swellest family hotel in the city; its location is of the best, and is always filled with a fine class of boarders; it clears $300 per month. $3500 will buy this little gem, and it will be sold on easy terms. C. E. HEMION, 13 514 Chamber of Commerce Bldg.

FOR SALE— Rooming-house of 70 rooms; furniture good; rent only $210. Long lease. $4500. One-half cash, balance to suit purchaser at low interest. J. R. RICHARDS HOTEL BROKERAGE CO. 321 Laughlin Bldg. 12

FOR SALE—ON S. OLIVE ST., CLOSE TO Central Park, one of the best known rooming houses in town, containing 47 rooms; rental $170 and price is cheap at $4000. REALTY INVESTMENT CO., 1 537 S. Broadway.

FOR SALE — 17-ROOM ROOMING AND boarding-house, good 2-story barn, 15 minutes' walk from Broadway, only serve breakfast and evening dinner, beautiful place, well furnished and good as new; price $1600, $800 cash, terms on balance. T. G. R. REALTY CO., 135 Stimson Bldg. Main 1033, 7226. 13

FOR SALE—IF LADIES LOOKING FOR something to make $150 per month in small rooming house and light business; any one can manage, $700 required. Address G, box 196, TIMES OFFICE. 12

FOR SALE— I HAVE SEVERAL BARGAINS IN ROOMING-HOUSES; WOULD CONSIDER AN EXCHANGE FOR CITY LOTS. CALL AT 200 FRANK BLDG. 11 FRANK SAMMONS. TEL. 7148.

FOR SALE—WHY PAY RENT WHEN YOU can save it the year round by buying furniture of 12-room house at very low price; upper floor pays rent of the place, first-class fixtures; nice yard, comfortable home, on prominent street. Phone Main 8469. Address H, box 93, TIMES OFFICE. 12

FOR SALE— Newly furnished hotel of 124 rooms; rent $710 per month; long lease. Electric elevator, steam heat, hot and cold water in each room. $14,000, half cash, balance terms to suit purchaser. J. R. RICHARDS HOTEL BROKERAGE CO 321 Laughlin Bldg. 12

FOR SALE—ONE OF THE MOST DESIRable lodging-houses in the city, located near Arcade Depot; 51 well-furnished rooms, iron beds, running water in part of the rooms; a bargain if taken soon. Inquire of OWNER, 624 E. Fifth st. 13

FOR SALE—ROOMING-HOUSE, CLOSE IN; 46 rooms, doing good business; will sell at a reasonable price. Come and see owner at 650½ S. LOS ANGELES ST., near Seventh. 13

FOR SALE—ROOMING-HOUSE, 25 ROOMS; 10 furnished, 12 rented; lease $50 per month, $300 cash takes it at once. Call 333 S. FIGUEROA and see house and owner. 12

FOR SALE—ELEGANTLY FURNISHED 40-room house, on the hill; long lease; price reasonable. Terms if desired. Ring up $357. 13

FOR SALE—WILL SELL FURNITURE OF 8-room house, walking distance; rent $30, including water, for $450. Address F, box 165, TIMES OFFICE. 12

FOR SALE—46-ROOM HOUSE FOR CASH. cheap; clearing $350 per month; 5 years lease. Please call at KING HOUSE, 101½ S. San Pedro st., cor. First.

FOR SALE — ROOMING-HOUSE, WESTlake district; good income from, etc. RYDER-MACKIE REALTY CO., 12 226 Mercantile Place.

FOR SALE—$1100 CASH BUYS ONE OF the best located rooming houses. Call and see for yourself. Price $2300. 604½ E. 5TH ST.

FOR SALE — BROADWAY COURT, 207 N. Broadway, sunny, 54 rooms, hot and cold water, elevator, lease, good terms. See OWNER.

FOR SALE—NEWLY FURNISHED ROOMing house; 21 rooms. Near Arcade depot. 2 years lease. 506 Ruth Ave. 17

FOR SALE—10 ROOMS, GRAND AVENUE, near Second st.; all occupied. WHEELER 105 S. Broadway. 12

FOR SALE—ONE OF THE MOST DESIRAble private 8-room lodging houses. Rent $35.00; lease, price $250. Owner 115 E. 15th.

FOR SALE—SMALL SELECT HOTEL, SUITable for 2 ladies. BOX 183, Altadena. 24

FOR SALE— Hotels and Lodging-houses.

FOR SALE— Hotels, rooming-houses [illegible] on terms to suit purchaser [illegible] young; any size and at [illegible] houses to lease unfurnished [illegible] hotels sold and exchanged [illegible] purchasers on any place [illegible] in Los Angeles June [illegible] J. R. RICHARDS HOTEL [illegible]

FOR SALE—ELEGANT [illegible] 10-room house, best [illegible] city for roomers; rent [illegible] 7 rooms rented for [illegible] and you will go no farther [illegible] GER, 503-5 GRANT BLDG.

FOR SALE—AT A BARGAIN [illegible] rooming house. Call [illegible]

FOR SALE— Country Property.

FOR SALE— SUCCESS FOLLOWS THE [illegible] ON THE LAGUNA DE TACHE [illegible] A NEW SUBDIVISION [illegible] 10,000 ACRES TO CHOOSE [illegible] YOU CAN BUY [illegible] 10 acres, 20 acres, 40 acres [illegible] you want. Prices low, terms [illegible] THIS LAND IS LOCATED [illegible] AND KINGS COUNTIES [illegible] OF THE GREATEST [illegible] AND FRUIT DISTRICT [illegible] KINGS RIVER WATER [illegible] WITH EVERY [illegible] We have put over [illegible] The yare making [illegible] farming, stock and [illegible] fruit and grapes. IF YOU ARE LOOKING [illegible] CLASS LAND AT REASONABLE [illegible] WILL PAY YOU TO INVESTIGATE [illegible] EXCURSIONS TO THE [illegible] LOS ANGELES EVERY [illegible] WRITE FOR DESCRIPTIVE [illegible] OR CALL ON Come to lecture illustrated [illegible] views in our office every [illegible] o'clock. NARES & [illegible] 137 SOUTH BROADWAY.

FOR SALE— SAN JOAQUIN VALLEY [illegible] WE HAVE 2000 ACRES OF [illegible] FOOTHILL ORANGE LAND [illegible] DANT WATER GUARANTEED [illegible] 20 MILES SOUTH OF [illegible] THE S. P. R.R. CAN [illegible] LAND ON OPTION AT [illegible] THIS IS THE EARLIEST [illegible] IN THE STATE. CHOPS [illegible] FORE THANKSGIVING [illegible] OVER RIVERSIDE PRICES [illegible] R.R. WILL SHORTLY RUN [illegible] OVER THE PORTERVILLE [illegible] THIS LAND WILL BE [illegible] ACRE SOON, AND WILL [illegible] LY WORTH SEVERAL [illegible] PRICE. THE INTEREST [illegible] JOAQUIN VALLEY ORANGE [illegible] GROWING RAPIDLY. [illegible] THIS PRICE WILL NEVER [illegible] AGAIN. FLEETWOOD [illegible] 511 MERCHANTS [illegible] Phones—Home [illegible]

FOR SALE—SEVEN [illegible] families are forming [illegible] to secure large tract [illegible] terms, and subdivide [illegible] wholesale price. [illegible] every night (except [illegible] Come and see pictures [illegible] towns and farming [illegible] this way. HOME EXTENSION [illegible] CHAMBER OF [illegible] Illustrated booklet free [illegible]

FOR SALE—CALIFORNIA [illegible] If you will send [illegible] months we will give [illegible] to 10 acres of the [illegible] land in California [illegible] interest or taxes [illegible] ered. Further particulars [illegible] California, with [illegible] ulation will be mailed [illegible] to cover postage. [illegible] Fillmore st., S. F.

FOR SALE— SAN LUIS [illegible] On the coast line [illegible] Railroad, between [illegible] geles. Perfect climate [illegible] chard lands for [illegible] rigation required. [illegible] farms. Rich in [illegible] formation and [illegible] CHAMBER OF [illegible] Obispo, Cal.

FOR SALE— We have a few [illegible] Los Angeles county [illegible] for sale on exceptional [illegible] per acre. [illegible] ments. A share of [illegible] acre. A good [illegible] small poultry ranch [illegible] For particulars see [illegible] EN STATE REALTY [illegible]

FOR SALE— NORTHERN CALIFORNIA [illegible] STOCK RANCHES [illegible] HOP YARDS, CHICKEN [illegible] IF YOU ARE LOOKING [illegible] IN NORTHERN CALIFORNIA [illegible] US. WOODWARD [illegible] 1515 FILLMORE [illegible] SAN FRANCISCO [illegible]

FOR SALE—20 ACRES [illegible] via, near foothills [illegible] Duarte, water [illegible] for homes, beautiful [illegible] loam soil, good [illegible] all or subdivide [illegible] chaser; $35 acre [illegible] owner, CHR. PASSIL [illegible]

FOR SALE—21 ACRES [illegible] choice, well located [illegible] gation District [illegible] and other buildings [illegible] cows, horses, hogs [illegible] if desired; wholly [illegible] immediate sale. A. K. [illegible] Modesto, Cal.

FOR SALE—A 40-ACRE [illegible] anges, 20 in walnuts [illegible] with pumping plant [illegible] Water Co.'s ditch [illegible] 11-room house and [illegible] near Fullerton; price [illegible] desired. JACOB STERN [illegible] Bldg.

FOR SALE — AN [illegible] ranch near Glendale [illegible] county for a gentleman's [illegible] sists of 45 acres [illegible] and barn, price [illegible] divided to advantage [illegible] I. H. PRESTON [illegible] phones 1109.

FOR SALE—CALL ON [illegible] for free illustrated [illegible] any homeseeker. [illegible] SOCIATION, 10 Chamber [illegible] Angeles, Cal.

FOR SALE — 10 ACRES [illegible] proved, on electric line [illegible] and Main, 5 room house [illegible] and 250 chickens [illegible] wagon, farm implements [illegible] windmill, 3000 gallon tank [illegible] house and to chicken [illegible] trees; no agents. Address [illegible] OFFICE.

FOR SALE — 10 ACRES [illegible] proved on electric line [illegible] and Main, 5 room house [illegible] and 250 chickens [illegible] wagon, farm implements [illegible] mill, 3000 gallon tank [illegible] and to chicken house [illegible] no agents. Address [illegible] FICE.

FOR SALE — THE [illegible] ever offered [illegible] ly, 80 acres within [illegible] car line, this side of [illegible] house, corn cribs [illegible] etc., $150 per acre [illegible] other land can be [illegible] less than $250 per acre [illegible] portunity; don't miss [illegible] Bryson Bldg.

FOR SALE—160-ACRE [illegible] miles from [illegible] nardino county, at a [illegible] buildings, and large [illegible] might consider part [illegible] $5000, income $[illegible] 729 H. W. Hellman [illegible]

FOR SALE—BEAUTIFUL [illegible] in beautiful [illegible] subdivide [illegible] balance 3 acres with [illegible] house [illegible] price $12,[illegible] Crawford Realty Co. [illegible]

FOR SALE—RANCH [illegible] ed, 1 mile north of [illegible] 3½ miles [illegible] and small pasture [illegible] D. A. KIRKPATRICK [illegible]

FOR SALE—SMALL [illegible] near 24 and [illegible] bargain if sold this [illegible] SON, 334 W. [illegible]

FOR SALE—40 ACRES [illegible] Orange county, [illegible] artesian wells [illegible] on easy terms [illegible] Boulevard, Los [illegible]

FOR SALE—ALFALFA [illegible] finest alfalfa [illegible] Turlock, [illegible] bay, good [illegible] Box 65, TURLOCK [illegible]

FOR SALE— 220 acres [illegible] on installments [illegible] E. PENDELL [illegible]

Classified Liners.

FOR SALE— Country Property.

[illegible] SALE—PROPERTY "WORTH WHILE." [illegible] F. PARKER & CO., Log Cabin, [illegible] 128 S. Broadway. 17

SANTA CRUZ, CAL. [illegible] SALE—WRITE AT ONCE FOR [illegible] Santa Cruz Times' list of [illegible]

FOR SALE— Poultry Ranches.

[illegible] SALE — CHICKEN RANCH; IF YOU [illegible] for a money-making business, [illegible] just 20 minutes' ride from the city; [illegible] front, 2 electric car lines; 6-room [illegible] hot and cold water, up-to-date plumb- [illegible] stove; house well furnished, includ- [illegible] piano; nice lawn and flowers; 4 [illegible] and corrals for 5000 chickens and [illegible] pigeons; steam heated; brooder for 2000 [illegible] incubators for 1000 eggs, 200 fancy [illegible] Rock chickens; mated Homer pigeons; [illegible] good horse and harness, farming [illegible] farm wagon, spring wagon, water [illegible] corrals; 1 acre alfalfa; this place is [illegible] will take $3000, $1500 cash, balance [illegible] want it. Or will sell stock for $1000 [illegible] ranch. San Pedro electric car to [illegible] Station; one block west, turn north [illegible] MR. STAHL, or address 1142 [illegible] CITY. 18

[illegible] THE POULTRY RANCH MAN, [illegible] FROM ½ TO 10 ACRES GOOD SOIL, [illegible] NEAR CAR LINE, ½ ACRES [illegible] UP, $25 DOWN, $10 A MONTH; [illegible] DOWN, $25 A MONTH; I ALSO [illegible] AT ALL KINDS OF PRICES, [illegible] SURELY SUIT YOU. CALL OR [illegible] ME MONDAY. W. A. BARNARD, [illegible] DELTA BLDG., 428 S. SPRING. 13

[illegible]—WELL EQUIPPED POULTRY [illegible] Inglewood on electric line; excel- [illegible] two acres, 5-room house, bath, [illegible] chicken houses, brooder house, runs, [illegible] wired; good horse, Jersey [illegible] well bred poultry; fruit trees; price [illegible] with substantial discount for [illegible] M'LEOD, Nutwood st., Ingle- [illegible] 13

[illegible]—2 ACRES NEAR MONROVIA, [illegible] cottage, fine oranges, water, rich level [illegible] $1400; terms. RURAL REALTY [illegible] Mercantile Place. 12

FOR SALE— Suburban Property.

[illegible] ½ TO 5-ACRE CHICKEN RANCHES AT LAWNDALE, ON REDONDO ELECTRIC. ½ ACRES, $125 AND UP. [illegible] DOWN—$10 PER MONTH. [illegible] ABUNDANCE OF FINE WATER. RICH, LEVEL LAND. FACTORY NOW IN OPERATION. RESTRICTED TO GOOD WHITE PEOPLE. FREE TICKETS. [illegible] HOPPER & SON (OWNERS,) [illegible] 402-4-6 LAUGHLIN BLDG.

[illegible] AT COVINA, 20 MILES EAST [illegible] Angeles, on Huntington's most up- [illegible] electric line. This is the highest [illegible] in Covina. Car right to the [illegible] Los Angeles in forty minutes. Less [illegible] hundred feet from where Mr. Hun- [illegible] hotel is reported to be [illegible] home; everything to be [illegible] rooms; two full stories, large [illegible] acres of ground in full bearing [illegible] fruit will pay 8 per cent. on [illegible] terms. If you are a man [illegible] looking for a suburban home [illegible] duplicate this for locality and [illegible] exclaims with delight on [illegible] to Covina and the more you [illegible] you will appreciate it. See [illegible] other Covina property. [illegible] REALTY AND TRUST CO., 406-7 Delta Bldg.

[illegible] EYE ON DOWNEY. [illegible] air line from Pasadena [illegible] through Downey. Real [illegible] this section are increasing [illegible] pay you to get in now. [illegible] mile out on the County [illegible] can offer for a short time [illegible] low figure of [illegible] per acre. [illegible] two-story house, large barn, [illegible] fenced, with orchard and [illegible] Also 24 shares of water [illegible] growing soil in Southern Cali- [illegible] DUNHAM & CLARKE, [illegible] 410-11 Delta Bldg. 13

[illegible] suburban home, about 3½ acres, in [illegible] beautiful San Gabriel, one block [illegible] car line, 20 minutes' ride from [illegible] car fare; abundance of water [illegible] the land deeded with property; a [illegible] about 200 beautiful trees, [illegible] peaches, figs and olives, full [illegible] several beautiful ornamental [illegible] of seven rooms, barn, farming [illegible] at a sacrifice; $2250 takes it all; [illegible] is worth $3500. HARBERT & BUTTERWORTH, [illegible] Tel. Main 5731; Home A2148.

[illegible] GET AFTER THIS. ACRES—7—ACRES IN THE FOOTHILLS, RIGHT ON LINCOLN AVE. [illegible] the beautiful suburb of Pasa- [illegible] ave. is an 80-foot street; finest [illegible] suburban home in California or as [illegible] will double your money inside [illegible] An abundance of water, fine [illegible] ground. Inquire into prices in the [illegible] see me about terms. Our price [illegible] F. J. MILLER, with Roberts-Geldreich Co., [illegible] Douglas Bldg., 3rd and Spring sts. [illegible] A2138. 13

[illegible] Hollywood View tract close to Cole- [illegible] 1 lot 50x135, east front, price $700. [illegible] east front, $650. [illegible] east front, $750. [illegible] Prospect Terrace tract, Jewel st. be- [illegible] blvd. and Benefit, lot 50x135. L. S. BAKER REALTY CO., [illegible] Fay Bldg., Cor. 3rd and Hill.

[illegible] BUY IN [illegible] HEIGHTS SUBDIVISION FOR [illegible] INVESTMENT—FOR A HOME. [illegible] car line, through cars to Los [illegible] beautiful Oak Knoll district; [illegible] Nov. 15, 1906, from $450 to $900; [illegible] water stock. Phone SUNSET [illegible] 14

[illegible] HUNTINGTON PARK. [illegible] LOT WHICH CANNOT BE [illegible] IN LOCATION AND PRICE. [illegible] 528 S. SPRING ST., NEW [illegible]

[illegible] ACRES BETWEEN AL- [illegible] San Gabriel, near electric car [illegible] per acre, including water [illegible] would accept part trade. [illegible] & BUTTERWORTH, 111 South [illegible] Phone—Main 5731, Home A2148.

[illegible] HERE IS A SNAP; 100 ACRES [illegible] land, 150 inches water on place; [illegible] $40 acre cash; 20 minutes' ride [illegible] Station; only $525 per acre; [illegible] quick. J. A. M'CUSKER & CO., [illegible] Bank Bldg.

[illegible] OR EXCHANGE, 4-ACRE [illegible] orchard on the Venice Short Line, [illegible] to Clarkdale, $5000. THOMAS S. WADSWORTH, 319-21 Douglas Bldg.

[illegible] 50x150, A LOT ON THE VEN- [illegible] Line, 25 minutes from 4th and [illegible] for $800, $300 cash, balance 6, 12 [illegible] cement walks and curbs and [illegible] to front of lot. THOMAS S. [illegible] 319-21 Douglas Bldg. Phones [illegible]

[illegible] 20 ACRES MONETA LAND, [illegible] adapted for berries or alfalfa, at [illegible] Owner, MRS. GOSS, Redondo [illegible] walk from Lafrase, east. 13

[illegible] PROPERTY "WORTH WHILE." [illegible] F. PARKER & CO., Log Cabin, [illegible] Broadway. 17

MONROVIA [illegible] A BEAUTIFUL HOME AT [illegible] A GOOD LARGE LOT, 50x [illegible] ALL LARGE, NEW BUNGA- [illegible] JUST IN AND A BEAUTI- [illegible] A LARGE LIVE OAK [illegible] MAPLE FLOORS, BUILT-IN [illegible] BEAM CEILINGS; EVERY ROOM [illegible] HEATED; GOOD BARN ON BACK; [illegible] ENAMELED BEDROOMS; PRICE [illegible] W. A. BARNARD, 711 DELTA [illegible] S. SPRING. F5053. 12

ALHAMBRA. [illegible] FOR A GOOD BUY IN AL- [illegible] and vicinity, whether for a home [illegible] speculation, it will pay you to see [illegible] HAUGH REAL ESTATE AGENCY, [illegible] succeeded to the business of the [illegible] Realty Co., and Mayberry-Myren [illegible] and Main sts., Alhambra. Los An- [illegible] 328 S. Spring st. 17

[illegible] FOR GOOD VALUES AT AL- [illegible] LAND CO., R. Cohen, Mgr., [illegible] Both phones 101.

FOR SALE— Suburban Property.

HOLLYWOOD. FOR SALE— BEAUTIFUL [illegible] Hollywood is divided [illegible] as the most beautiful [illegible] and the most delightful [illegible] California for a home [illegible] palatial homes here [illegible] that only the wealthy [illegible] site in Hollywood; [illegible] sion; lots in Kellogg [illegible] 2 blocks south of Ho[illegible] now offered at from [illegible] fourth cash, balance [illegible] are seeking a home [illegible] will increase rapidly [illegible] these lots. Call at [illegible] tion to see the above [illegible] houses and lots in [illegible] MAN, 315 Union T[illegible] Spring, or F. R. Kell[illegible]

FOR SALE—WEST [illegible] We are sole agents [illegible] 10, 20 or 40-acre tracts [illegible] urb; suitable for [illegible] LEVEL AS THE [illegible] SOIL—RICH, SANDY [illegible] CAR SERVICE UN[illegible] NEAR THE FOOT[illegible] SUBDIVIDED ALL [illegible] LET US SHOW Y[illegible] Main 1492. Home 5794.

FOR SALE— My fine residence [illegible] one block from Holl[illegible] to build a home; price [illegible] 405 Douglas Block.

FOR SALE—MY $[illegible] Hollywood for $700 [illegible] on car line, city fare. [illegible] 9609.

FOR SALE — BEA[illegible] lot, 50x190, in the [illegible] of Hollywood; terms [illegible] HOLLYWOOD 61.

SOUTH P[illegible] FOR SALE— BURDICK R[illegible] 325-326 Do[illegible] Main 638. SOUTH P[illegible] BEST [illegible] 4-room modern cottage [illegible] Line Railway, lot 50x1[illegible] etc.; price $3000; can [illegible] 6-room house, just [illegible] a 20-foot alley, hard [illegible] a model of modern [illegible] must be seen to be appreciated. 4-room modern house [illegible] 50x150 to an alley; [illegible] upstairs finished in [illegible] walls, toilets upstairs [illegible] this is absolutely the [illegible] dena; if you want a [illegible] city conveniences, in the [illegible] look this up; one block [illegible] railway. Have two 50-foot lots [illegible] ave., all street work done [illegible] Short Line railway; [illegible] the price are bargains. WE HAVE A VERY [illegible] SOUTH PASADENA [illegible] HAVE ANY PROPERTY [illegible] DENA TO SELL OR [illegible] YOU TO CALL AND S[illegible] BURDICK R. ELLS [illegible] Bldg. Phones Home [illegible]

PASADENA FOR SALE— A CHOICE PASADENA [illegible] CELLENT RENTAL P[illegible] N.E. COR. OF N. [illegible] ESTHER, LOT 54x12[illegible] STORY BARN, FLOW[illegible] THE HOUSE IS WELL [illegible] ENT, HAS 8 ROOMS [illegible] TION HALL ON BOTH [illegible] PROPERTY BEING O[illegible] THE CAR HAS ALL [illegible] TAGES OF TRANSPO[illegible] THE NOISE AND D[illegible] TRAVERSED BY CA[illegible] LOAN OF $2600 CAN [illegible] OWNER WILL TAKE [illegible] EQUITY, OR EXCHA[illegible] GELES OR PASADENA [illegible] SOLE A[illegible] DEL [illegible] SUITE [illegible] MEMBERS L. A. REA[illegible]

FOR SALE— 6-room modern house [illegible] combination fixtures, [illegible] 150 to alley, on a fine [illegible] fine homes. A snap at [illegible] cash, balance to suit. [illegible] line. Corner lot in South [illegible] street improvements th[illegible] at $1200; our price $900 [illegible] Two lots on Mission [illegible] front on a fine wide street [illegible] A snap at $575 each. Two lots 50x150 on [illegible] Olivewood tract, among [illegible] $1600 each; terms. F. J. [illegible] Robe[illegible] 311-12 Douglas Bldg., Home 'Phone A2138.

FOR SALE— GET AFTER [illegible] ACRES—7— [illegible] ACRES—7— [illegible] IN THE FOO[illegible] BEAUTIFUL MOUNT[illegible] RIGHT ON LIN[illegible] in Altadena, beautiful [illegible] Lincoln ave. is an 80-foot [illegible] for a suburban home in [illegible] or as an investment it will [illegible] inside of one year. An [illegible] fine soil, level ground. [illegible] quire into other prices [illegible] see me about terms. We [illegible] owners of this fine acreage [illegible] F. J. [illegible] Robe[illegible] 311-12 Douglas Bldg., Home 'Phone A2138.

INGLEWOOD FOR SALE— Several Choice [illegible] in the [illegible] INGLEWOOD POULTRY [illegible] "Headquarters of the po[illegible] SOUTHERN CA[illegible] Perfect soil and climate [illegible] water, makes this section [illegible] surpassed for poultry ra[illegible] For prices of land and [illegible] ANNA L. PIN[illegible] 411 Chamber of Commerce [illegible] Sunset 'Phone Broadway [illegible]

GLENDALE FOR SALE— BARGAINS IN G[illegible] I HAVE LOTS, ACREAGE [illegible] LOTS IN SEVERAL TR[illegible] UP, 1-3 DOWN, BALANCE [illegible] I HAVE ACRE LOTS A[illegible] ACRES AT THE FOOTH[illegible] DALE. COME IN AND [illegible] WILL BE GLAD TO SHO[illegible] ERTIES. SEE W. A. BARNARD, [illegible] 428 S. SPRING, OR 'PHONE [illegible]

FOR SALE—C. B. STANL[illegible] estate, Glendale ave. bet[illegible] sts. Phones HOME 793 [illegible] solicit your patronage fo[illegible] acreage. Keep your eyes [illegible] means money to YOU. [illegible]

FOR SALE—A NICE LOT [illegible] 15-year-old orange trees [illegible] new modern 6-room cottage [illegible] ments; for this and other [illegible] see STERNBERG BROS. [illegible] 611 st.

EAGLE ROCK FOR SALE—I HAVE SOME [illegible] tive places of from one [illegible] the choicest residence sectio[illegible] on car line; I make a special[illegible] hill sites and park lots in [illegible] delightfulness of climate and [illegible] tion these places are unsur[illegible] my office. 517 Merchants' T[illegible] shown Eagle Rock property. Telephones—Main, 846; Home [illegible] Alta 1107 Home Glendale [illegible]

FOR SALE— EAGLE ROCK VA[illegible] SYCAMORE G[illegible] Lots average 50x150; prices [illegible] $500 terms are $10 down and [illegible] per cent. interest. CRITES, MYERS [illegible] 107 S. Avenue 64 (Garv[illegible]

FOR SALE— Lemon and Orange [illegible]

FOR SALE— IMPROVED ACRE[illegible] For sale or exchange, 10 [illegible] lemon trees; well situated [illegible] earn 50 per cent. per annum [illegible] ment; owner a non-resident [illegible] fer such a bargain. See F. A. PATTEE, W. R. [illegible] 330 S. Hill. Main 6263, Ex. 5[illegible]

FOR SALE — SOUTHERN [illegible] homes, orange, lemon, olive [illegible] ness opportunities. Money [illegible] at 7 per cent. General real [illegible] Free city maps. RYDER-MA[illegible] CO., 226 Mercantile Place. [illegible]

FOR SALE—VERY DESIRA[illegible] grove, in full bearing; [illegible] navels, 18-year-old buds; fair [illegible] delightful situation; plenty of [illegible] Terms. Address OWNER, 229 [illegible] erside.

FOR SALE— Beach Proper[illegible]

FOR SALE—AT ORIGINAL [illegible] lots, one corner in beautiful [illegible] Beach; note due, will sacrifice [illegible] diately. See OWNER, at Re[illegible]

FOR SALE—
Suburban Property.

HOLLYWOOD.

FOR SALE—
BEAUTIFUL HOLLYWOOD.
Hollywood is dividing honors with Pasadena as the most beautiful suburb of Los Angeles, and the most delightful spot in all Southern California for a home. The great number of palatial homes here have led people to believe that only the wealthy could afford a home site in Hollywood; that is a wrong impression; lots in Kellogg's Hollywood tract, only 2 blocks south of Hollywood High School, are now offered at from $600 to $950 per lot, one-fourth cash, balance on time to suit. If you are seeking a home site or an investment that will increase rapidly in value, you should see these lots. Call at our office for transportation to see the above lots, or any other lots, or houses and lots in Hollywood. W. E. HIGMAN, 915 Union Trust Bldg., Fourth and Spring, or F. R. Kellogg 214 Stimson Bldg. 19

FOR SALE—WEST HOLLYWOOD ACRES.
We are sole agents for the only available 10, 20 or 40-acre tracts in this beautiful suburb; suitable for subdivision.
LEVEL AS THE FLOOR.
SOIL—RICH, SANDY LOAM.
CAR SERVICE UNSURPASSED.
NEAR THE FOOTHILLS.
SUBDIVIDED ALL AROUND IT.
LET US SHOW YOU.
Main 1402. ANNA L. BRIGGS CO.
Home 5746. 409-10 Fay Bldg.

FOR SALE—
My fine residence lot on Rose st., 100x220 ft., one block from Hollywood Hotel; fine place to build a home; price right. A. E. BRUCE, 405 Douglas Block. 17

FOR SALE—MY $500 EQUITY IN EAST Hollywood for $700; large lot, new house, on car line, city fare. Phone SUNSET MAIN 5039. 12

FOR SALE — BEAUTIFUL EAST FRONT lot, 50x190, in the most desirable portion of Hollywood; terms $1900. Owner, SUNSET HOLLYWOOD 61. 15

SOUTH PASADENA.

FOR SALE—
BURDICK R. ELLS & CO.
325-326 Douglas Bldg.
Main 6388. Home 4438.
SOUTH PASADENA.
BEST BUYS.
6-room modern cottage, one block from Short Line Railway, lot 50x125; nice lawn, shrubbery, etc.; price $3000; can be had on easy terms.

6-room house, just completed, lot 50x150 to a 20-foot alley, hard floors, beamed ceilings; a model of modern good taste; this property must be seen to be appreciated; price $3400.

8-room modern house, on Mound ave., lot 50x150 to an alley; east front, hard floors; upstairs finished in white enamel; finely tinted walls, toilets upstairs and down; price $4200; this is absolutely the best buy in South Pasadena; if you want a modern house, with all city conveniences, in the most healthy location, look this up; one block from the Short Line railway.

Have two 50-foot lots on Brent ave., Monterey ave., all street work done; one block from the Short Line railway; price $850; these lots at the price are bargains. Easy terms.

WE HAVE A VERY COMPLETE LIST OF SOUTH PASADENA PROPERTY; IF YOU HAVE ANY PROPERTY IN SOUTH PASADENA TO SELL OR RENT IT WOULD PAY YOU TO CALL AND SEE US.
BURDICK R. ELLS & CO., 325-26 Douglas Bldg. Phones Home 4438, Main 6688. 11

PASADENA.

FOR SALE—
A CHOICE PASADENA HOME, AND EXCELLENT RENTAL PROPERTY.

N.E. COR. OF N. RAYMOND AVE. AND ESTHER, LOT 54x123 FEET. FINE TWO-STORY BARN, FLOWERS, GRASS, ETC. THE HOUSE IS WELL BUILT, CONVENIENT, HAS 8 ROOMS, BESIDES A RECEPTION HALL ON BOTH FLOORS, AND THE PROPERTY BEING ONE BLOCK FROM THE CAR HAS ALL OF THE ADVANTAGES OF TRANSPORTATION WITHOUT THE NOISE AND DUST OF A STREET TRAVERSED BY CAR LINES. A BANK LOAN OF $3500 CAN REMAIN, AND THE OWNER WILL TAKE $4000 CASH FOR THE EQUITY, OR EXCHANGE FOR LOS ANGELES OR PASADENA PROPERTY.
SOLE AGENTS.
DEL VALLE & DUNN,
SUITE 516 GRANT BLDG.
MEMBERS L. A. REALTY BOARD. 13

FOR SALE—
6-room modern house in South Pasadena, combination fixtures, east front on a lot 50x150 to alley, on a fine street surrounded by fine homes. A snap at the price, $3850; $1000 cash, balance to suit. One block from car line.

Corner lot in South Pasadena, 50x112, all street improvements in, west front; a snap at $1300; our price $900, terms.

Two lots on Mission st., each 50x150, north front on a fine wide street among fine homes. A snap at $875 each.

Two lots 50x150 on El Molino st. in the Olivewood tract, among swell homes; price $1500 each; terms.
F. J. MILLER, with
Roberts-Geldreich Co.,
311-12 Douglas Bldg., 3rd and Spring sts.
Home 'Phone A2123. 12

FOR SALE—
GET AFTER THIS.
ACRES—7—ACRES
ACRES—7—ACRES
IN THE FOOTHILLS.
-BEAUTIFUL MOUNTAIN SCENERY.
RIGHT ON LINCOLN AVE.
in Altadena, beautiful suburb of Pasadena. Lincoln ave. is an 80-foot street, finest site for a suburban home in Southern California, or as an investment it will double your money inside of one year. An abundance of water, fine soil, level ground. Our price $5250. Inquire into other prices in the vicinity, then see me about terms. We are the absolute owners of this fine acreage.
F. J. MILLER, with
Roberts-Geldreich Co.,
311-12 Douglas Bldg., 3rd and Spring sts.
Home 'Phone A2123. 13

INGLEWOOD.

FOR SALE—
Several Choice Acres
in the
INGLEWOOD POULTRY COLONY,
Headquarters of the poultry industry in
SOUTHERN CALIFORNIA.
Perfect soil and climate with plenty of good water, makes this section of the country unsurpassed for poultry raising.
For prices of land and terms apply to
ANNA L. PINKERTON,
411 Chamber of Commerce, Los Angeles.
Sunset 'Phone Broadway 5024.

GLENDALE.

FOR SALE—
BARGAINS IN GLENDALE.
I HAVE LOTS, ACREAGE, HOUSES AND LOTS IN SEVERAL TRACTS, FROM $400 UP, 1-3 DOWN, BALANCE 6, 12, 18 MONTHS. I HAVE ACRE LOTS AT VALLEY VIEW ACRES AT THE FOOTHILLS IN GLENDALE. COME IN AND IF YOU WISH WILL BE GLAD TO SHOW THESE PROPERTIES.
SEE W. A. BARNARD, 711 DELTA BLDG. 426 S. SPRING, OR 'PHONE HOME F8353. 11

FOR SALE—C. E. STANLEY & CO., REAL estate, Glendale ave. between 3rd and 4th sts. Phones HOME 793, SUNSET 752. We solicit your patronage for houses, lots or acreage. Keep your eyes on this ad. It means money to YOU.

FOR SALE—A NICE LOT COVERED WITH 15-year-old orange trees for $400, terms; a new modern 6-room cottage on monthly payments; for this and other choice property see STERNBERG BROS. & HOWE, 101 W. 6th st.

EAGLE ROCK.

FOR SALE—I HAVE SOME VERY ATTRACtive places of from one to thirty acres in the choicest residence section of Eagle Rock on car line; I make a specialty of large villa hill sites and park lots in Gates tract; for delightfulness of climate and beauty of location these places are unsurpassed. Call at my office, 617 Merchants' Trust Bldg., and be shown Eagle Rock property.
J. A. GATES.
Telephones—Main, 846; Home 3833—Office.
Alta 3148 Home Glendale 543—Residence.

FOR SALE—
EAGLE ROCK VALLEY.
SYCAMORE GLEN.
Lots average 50x150; prices are from $100 to $500 terms are $10 down and $5 per month; 6 per cent. interest.
CRITES, MYERS & KULLI,
107 S. Avenue 61 (Garvanza P.O. Bldg.)

FOR SALE—
Lemon and Orange Groves.

FOR SALE—
IMPROVED ACREAGE.
For sale or exchange, 10 acres 13-year-old lemon trees; well situated at Ontario; will earn 50 per cent. per annum on $10,000 investment; owner a non-resident or would not offer such a bargain.
See F. A. PATTEE, W. R. Cooper Co., Inc., 330 S. Hill. Main 6278, Ex. 546. 12

FOR SALE — SOUTHERN CALIFORNIA homes, orange, lemon, olive groves. Business opportunities. Money carefully loaned at 7 per cent. General real estate business. Free city maps. RYDER-MACKIE REALTY CO., 226 Mercantile Place. 12

FOR SALE—VERY DESIRABLE ORANGE grove, in full bearing; trees Washington navels, 10-year-old buds; fair house and barn; delightful situation; plenty of water; no frost. Terms. Address OWNER, 228 Palm ave., Riverside. 11

FOR SALE—
Beach Property.

FOR SALE—AT ORIGINAL PRICE, FOUR lots, one corner in beautiful Huntington Beach; note due, will sacrifice if sold immediately. See OWNER, at Red Star.

FOR SALE—
Beach Property.

OCEAN PARK.

FOR SALE—WE HAVE A GOOD FINELY located cottage for sale at a bargain, will take a good lot in Los Angeles as part payment.
CHAS. J. HILDESHEIM & CO.,
142 Pier ave., Ocean Park, Cal.

WILMINGTON.

FOR SALE—WILMINGTON.
Do you own Wilmington property? Come in to see us at once. That's all. SCHNEIDER BROS., room 619, Grosse Bldg., corner Sixth and Spring.

FOR SALE—
List your Wilmington property with us now, we will guarantee quick sale. DORION YOUNG REALTY CO., 210 Mercantile Place.

NAPLES.

FOR SALE—
Here is a chance to pick up the choicest lot in the only business block of Naples; sure to double your money in six months; owner leaving for East, will sacrifice for quick sale.
619 GROSSE BLDG.,
12 Sixth and Spring sts.

FOR EXCHANGE—
Real Estate.

FOR EXCHANGE—OR SALE—
About seven months ago, owing to failing health I sold out my business in the city, and purchased the La Crescenta Villa, a beautiful mountain home. I sought this place on account of the altitude and mountain scenery, and the purity of the water, of which latter I hold ten shares, worth $1500; giving a water privilege to the place that is unsurpassed.
I am now well and desire to resume business and will offer my villa home, of 12 rooms, surrounded by 12 acres of very productive soil, 7 acres of which is bearing Zinfandel and assorted table grapes; one and a half acres of fine navel orange trees. The house has modern plumbing, has spacious and airy rooms, and the grounds are dotted with the finest of shade trees. I offer the above for cottage, or one or more lots, or desirable beach property. My cash price $10,000. What have you got of that value in exchange? LOUIS BRAND, owner, La Crescenta Villa, Los Angeles County. Phone Glendale 441. 13

FOR EXCHANGE—OR SALE.
FINE PASADENA HOME.
AN EXCELLENT MODERN RESIDENCE OF 8 ROOMS, ALSO A RECEPTION HALL ON EACH FLOOR, FINE 2-STORY BARN, SITUATED ON THE N.E. CORNER OF N. RAYMOND AVE. AND ESTHER, ONE OF THE CHOICEST RESIDENCE SECTIONS OF BEAUTIFUL PASADENA; THE LOT IS 54x123 FEET AND THE CASH PRICE $7500 OF WHICH $3500 IS A BANK LOAN. THE OWNER WISHES CASH OR GOOD LOS ANGELES OR PASADENA EXCHANGE FOR THE $4000 EQUITY.
SOLE AGENTS DEL VALLE & DUNN, SUITE 516 GRANT BLDG. MEMBERS L.A.R.B. 12

FOR EXCHANGE — WE ARE OFFERING for sale or exchange, 160 lots in a beautiful subdivision on 2 car lines, southwest at $100 a lot; the retail value is $40,000; our price of $16,000 is less than cost of land and improvements; present owners want to divide their interests and offer the property at a sacrifice for quick sale; we are willing to join in the purchase of the lots; any property offered in exchange must be put on a spot cash basis; look this up at once if you are interested; we are given one week to effect a sale or exchange; owner will put in cash or assume on an exchange. ROBERT MITCHELL CO., 508 S. Broadway, Sole Agents. L.A.R.B. 12

FOR EXCHANGE—
RANCHES AND EXCHANGES.
Here it is, 6½ acres at Strawberry Park, $550 per acre; best terms.

One acre at Willowbrook, with good house fruit, lawns, corrals, charming house, at a sacrifice.

5 acres, near Downey, good house, 5 shares best of land for $2500; will take city property.

7½ acres, Glendora, only $3000; 2 acres in grapes, 300 young walnuts; water reservoir and plenty water; $800 below actual value.

5 acres at Strawberry Park, as low as you ask; fair terms; be sure and make offer.
KLEINMAN-AUSLEN REALTY CO.
223 Mercantile Place.
Home 5008. Main 5706.

FOR EXCHANGE—OR SALE—
4-room house, Antine st., $2000.
5-room house, Honduras st., $1500.
8-room house, N. Bunker Hill, $2000.
6-room house, Austin st., $2500.
4-room house, Santa Fe, $2500.
4-room house, furnished, Dayton, $2000.
5-room house, S. Ave. 64, $2500.
2 lots, Stanislaus st., $1100.
1 lot in Garvanza, $1500.
Business lot Ocean Park, $4000.
160 acres land Owens River, $3600.
Want all the above property of equal value in one holding.
Owner going to speculate in Goldfield property and leaves Monday night. See me for bargains. F. N. BURLEIGH, 504 Mason Bldg.

FOR EXCHANGE—
NEW 2 STORY 7 ROOMS.
5th lot off Moneta ave., this elegant home at a snap figure, we will exchange for vacant lot in good location, what have you? See us at once.
See T. F. HAYNIE,
So. Cal. Real Estate Inv. Co., 604-5 Pacific Electric Bldg.
Both phones—Main 2100. Ex. 2100. 14

FOR EXCHANGE—
20 ACRES NAVELS AND VALENCIAS; 12-ROOM MODERN RESIDENCE; A BEAUTIFUL AND PROFITABLE HOME, NEAR ELECTRIC LINE; WALKING DISTANCE DEPOT; WILL EXCHANGE FOR GOOD INCOME PROPERTY UP TO $7500 AND PAY CASH DIFFERENCE.
HASSON BROS.,
619-20 H. W. HELLMAN BLDG.
MAIN 167. PHONES. A1186 HOME.
13

FOR EXCHANGE — OR SALE — HAVE 315 acres good land, Riverside county, about 200 acres tillable; suitable for olive growing; 150 acres now with fine barley crop; ranch house and barn; 2 fine springs; fine county road running through same; 2½ miles from railroad; value $12,000; all clear of incumbrances; will sell or exchange for city property. Address W. S. COLLINS, 701 O. T. Johnson Bldg., city.

FOR EXCHANGE—WOULD LIKE TO SEE a man with $7000 or $8000 who desires to engage in a good paying grocery and meat market business; can guarantee a fine established trade, which could be easily increased with proper effort; might take most of it in realty at market price; reasons for offering this: Address F, box 135, TIMES OFFICE. 12

FOR EXCHANGE—$2400; HOUSE 4 LARGE rooms, 6-foot basement, east front, lot 67x100, one block from car line, at San Francisco, for Los Angeles cottage.
Also, $1400—10 acres near Anaheim for Los Angeles lot.
12 C. BALZER, 2100 E. 7th.

FOR EXCHANGE — LOT 50x150 WITH 21-room building, well located at Pasadena, now being occupied as a hotel; price $15,000, mortgage $5000, will take a good improved ranch close to Los Angeles worth $10,000 for the equity; this property is gilt-edged, close in and well worth the price asked. BEN WHITE, 304 Bryson Bldg. 13

FOR EXCHANGE—SWELL, MODERN COTtage of 6 rooms, near Pasadena ave.; good district; lot 50x150; street work done; fine rock wall in front of house; this place is a snap at $3500. Will sell on easy terms or will take vacant lot as first cash payment. Present owner has no use for this cottage, and does not care to rent it.
L.A.R.B. CALDWELL & CO.,
1 400-401 Currier Bldg.

FOR EXCHANGE—NEW 5-ROOM HOUSE with all modern conveniences; will sell or exchange for 5-acre improved ranch; in neighborhood of Gardena. What have you?
G. W. Coonse with C. F. W. PALMER, 411-412 Fay Bldg. Phone A6504; Broadway 2550. 13

FOR EXCHANGE — BEACH PROPERTY, unimproved, for Los Angeles improved or unimproved; would assume some difference. See G. W. Coonse with C. F. W. PALMER, 411-412 Fay Bldg. Phone A6504, Broadway 2550. 13

FOR EXCHANGE—OR SALE, GOOD ILLInois business block; city of 20,000 population, rents for $11,000 a year; will consider merchandise, land or other property in exchange. Box 81, INDEPENDENCE, IOWA.

FOR EXCHANGE—
$25,000 residence, S.W.; want orange grove at Covina or San Dimas of above value.
$15,000, orange and walnut grove, Santa Ana; want rooming-house or hotel. F. N. BURLEIGH, 504 Mason Bldg. 12

FOR EXCHANGE—MY EQUITY OF $1600 IN new modern six-room cottage, Hollywood near hotel; can use vacant lots here or Hollywood. This house is conveniently arranged and a good buy. HERBERT M. ORR, 837 S. Broadway. 13

FOR EXCHANGE—TWO 10-ACRE PIECES, near Gardena and strip to be annexed to city; each has house, barn, water stock, etc.; equities $2750 and $3300; exchange either or both for clear city vacant, southwest. RALPH SULLIVAN, 601 Citizens' Nat. Bank Bldg. Home 1065.

FOR EXCHANGE—CORNER LOT ON ALAmeda st., 40x120, price $2500. Owner will exchange for a residence in a good location. This lot will be worth $100 per foot in a short time. A fine investment for some one.
L.A.R.B. CALDWELL & CO.,
1 400-401 Currier Bldg.

FOR EXCHANGE—
$5000—8 rooms, modern, a beautiful home in fine location, Omaha, Neb.; erected 1900, for Los Angeles property.
M. M. DAVISON & SON, 204-6 Wilcox Bldg. 12

FOR EXCHANGE—$1000, FINE LOT, 40x140, for new modern cottage, from $2500 to $3000; S. or S.W.; will assume.
$250—Good lot, 50x150 at Watts for 4 or 5-room cottage, S.E., rent monthly payments. LEUSCHNER & CO., 629 S. Main st. 13

FOR EXCHANGE—
Real Estate.

FOR EXCHANGE—
$3500—6 rooms, modern cottage, southeast section of city; will take a lot as part payment.
$10,000—40 acres, near Los Angeles, fine soil, 25 acres in alfalfa, 2 artesian wells, pumping plant, 10 cows, 3 horses, buggies, wagon, farming implements, chickens, ½ mile from railroad; will take good residence up to $5000.
$6500—10 acres, very fine soil, 7 acres full-bearing walnuts, 3 acres garden truck, new tank, near Anaheim, 200 yards from S.P. station; want good property here.
$50,000—Business property in the heart of the city and always will be; will take good residence on this.
WHITE & NEWBY, 404 Hellman Bldg. 12

FOR EXCHANGE—300-ACRE STOCK RANCH including 266 head fine stock, house, barn, implements, everything complete, abundance of water, near Imperial; price $18,500, mortgage $8000; equity for good orange grove. BEN WHITE, 304 Bryson Bldg. 13

FOR EXCHANGE—
For quick results in exchanging your property, call on
BOWMAN REAL ESTATE CO.,
608 Laughlin Bldg. Phone 3621.

FOR EXCHANGE—
I make a specialty of exchanging real estate, particularly California for eastern.
Member L. A. C. W. CONWAY,
Realty Board. 304-5 Bradbury Bldg.

FOR EXCHANGE — WE STICK TO THE one line, exchanging properties. "Square Dealing" our motto. EUGENE C. WEBSTER, suite No. 721, H. W. Hellman Bldg. Members Los Angeles Realty Board. Bank references.

FOR EXCHANGE—WE MAKE A SPECIALty of exchanges; if you have any property to exchange list it with us for quick swaps. GREENE & MONTGOMERY, 625 Cit. Nat. Bank Bldg. Phone Main 6254, 4117.

FOR EXCHANGE — THREE DWELLINGS, Pueblo, Colo., always rented, clear; want Los Angeles city or close-in country property up to $8000. Phone 6465, Broadway 2448. OWNER, 214 O. T. Johnson Bldg.

FOR EXCHANGE—PRICE $12,500, CLEAR; 640 acres land Riverside county, Cal., valuable gold deposits on land; will trade for city or near-by country property. WHIPPLE, 406 Los Angeles Trust Bldg.

FOR EXCHANGE—10-ROOM MODERN NEW, well located house, 55th near Maple; price $5500, mortgage $2500, will trade the $3000 equity for a smaller property here, Pasadena or the beach. BEN WHITE, 304 Bryson Bldg. 13

FOR EXCHANGE—130-ACRE RANCH NEAR Santa Rosa, improved, fine house, etc., $15,000, mortgage $5000; want Corona lemon grove; owners or authorized agents please address GEO. W. HAINES, 206 Frost Bldg.

FOR EXCHANGE—1 ACRE IN BOYLE Heights with 5-room cottage, price $5000; want house and lot southwest, worth about $4000, balance easily arranged. BEN WHITE, 304 Bryson Bldg. 12

FOR EXCHANGE—NICE MODERN 5-ROOM cottage and lot at Albuquerque, N. M., rent $25 per month, permanent; want property here, may assume. BEN WHITE, 304 Bryson Bldg. 13

FOR EXCHANGE—$25,000, ONE OF THE finest orange groves in Riverside county, for good city property of equal value in any good eastern city; prefer New York. BEN WHITE, 304 Bryson Bldg. 13

FOR EXCHANGE — 160 ACRES OF FINE wheat land near Nenach, about 50 miles from Los Angeles; price $3000, for city property and will pay $2000 cash difference. BEN WHITE, 304 Bryson Bldg. 13

FOR EXCHANGE—A LOT 100x170, 5-ROOM house, barn, well, windmill, tank, etc., at Ivanhoe, value $2500, mortgage $1000, to trade equity for small acreage. BEN WHITE, 304 Bryson Bldg. 13

FOR EXCHANGE—
Beautiful modern 5-room cottage, close in, for automobile or city lot and some cash. Call Main 8737, A6965, between 2 and 4 p.m. 12

FOR EXCHANGE — FINE CLEAR LOT, Chicago, value $1650, street work, sidewalks and curbs done and paid for; want L. A.; will assume or good automobile. HOME 6879. 12

FOR EXCHANGE—WE GIVE ATTENTION to real estate exchanges, and can handle your city or country property to advantage. DENNIS BROVER & CO., 228 Byrne Bldg.

FOR EXCHANGE—$1200 EQUITY, ATTRACtive 8-room home, Hollywood district, at $4000 valuation. BARGAIN REALTY CO., 800 L. A. Trust Bldg. Home 7301, Main 5541.

FOR EXCHANGE—GOOD-LOCATED ROOMing and department house, trade for cottage or lot, $3000. Inquire 619 GROSSE BLDG., corner Sixth and Spring. 13

FOR EXCHANGE—I MATCH ANY TRADE, large or small, in farm or city property, in any State. J. A. KING, room 1, Lyon Bldg., Riverside, Cal.

FOR EXCHANGE — 40 ACRES OF GOOD land about 4 miles from the electric road at Benedict, $6000; want city, will assume. BEN WHITE, 304 Bryson Bldg. 13

FOR EXCHANGE—CLEAR OXNARD BUSIness property for Los Angeles, beach or suburban; will assume. H. L. WINEMAN & CO., 201 Bryson Blk.

FOR EXCHANGE—5 ACRES NEAR RIVERside; want trade for house and lot in Los Angeles. What have you? Plenty of water. 3274 ARROYO SECO AVE. Phone C1446. 31

FOR EXCHANGE—TWO HOUSES AND twenty lots in heart of Watts, within one block near station, for city income property. HAYNES, 227 S. Olive st. Home phone A3915

FOR EXCHANGE—MY EQUITY IN COTtage No. 167 W. 38th st., for one or more good lots clear. OWNER, 343 E. 52nd st. Home Phone B9213. 13

FOR EXCHANGE—WANTED, MODERN bungalow in southwest, value about $3500 to $3800, for fine located lot in San Pedro, lot valued $1500, $550 cash as first payment. Call on KUYKENDALL & HOPKINS, 303 Mason Bldg. Phone Main 6887. 13

FOR EXCHANGE—BEN WHITE WILL EXchange your property. 304 BRYSON BLDG., 2nd and Spring. Member L.A.R.B.

FOR EXCHANGE—PROVEN TOURMALINE claim for real estate.
T. C. BEECHER, Hemet, Cal. 12

FOR EXCHANGE—10 ACRES IMPROVED at Moneta near electric car line, $3500. BEN WHITE, 304 Bryson Bldg. 13

FOR EXCHANGE—$1200, ONE ACRE AT Pomona for city property, will assume. BEN WHITE, 304 Bryson Bldg. 12

FOR EXCHANGE—O. H. ANDERSON, 306 Bryson, sell or trade yours. A6023. Main 8796.

FOR SALE—
Miscellaneous.

FOR SALE—
LADY'S FINE WHITE FANCY DIAMOND Tiffany ring, $50, worth $85. Written guarantee given. J. RUBIN,
11 150 N. Main.

FOR SALE—A LOT OF SMALL STEAM ENgines, 2-H.P. to 4-H.P., also several small steam pumps; they are good and cheap. J. L. BERRY SUPPLY CO., 360 North Main st. Phone Main 1088; Home 1088.

FOR SALE—OR WILL RENT—MY $350 MAhogany piano, new, just little used; latest make; scarf and stool, $175; will take $5 payments; little less for cash. 610 W. 6TH ST. 16

FOR SALE—BILLIARD AND POOL TABLES. We make them and sell the best table in the world for the money. THE CHAS. PASSOW CO., 112 East Third st., near Main, 2nd floor.

FOR SALE—A FIRST CLASS TIMES route, one of the best routes in California. Address 9 PINE AVE., or P. O. BOX 349, Long Beach, Cal. 12

FOR SALE—BILLIARD AND POOL TAbles cheap for cash or payments. Address PACIFIC COAST BILLIARD CO., 420 Ruth ave. 13

FOR SALE—NEW HOME SEWING MAchine, drophead, five drawers, almost new; price $25; must be sold at once. 335 W. 28TH ST. 10

FOR SALE—RARE OPPORTUNITY FOR art lovers, 9 old stained window glasses from the 17th century, representing coat of arms, cheap, at 649 W. WASHINGTON ST. 13

FOR SALE—PIANO; WILL SELL ALMOST new piano at the price of a second-hand instrument; must sell quickly. HOME 'PHONE 53147. Call after 6 p.m. 17

FOR SALE—SEWING MACHINE, REFRIGerator, like new, good stove, go-cart, folding bed and four body brussels rugs. Phone Home 6893. 709 W. SEVENTH ST. 12

FOR SALE — GRAVEL AND BOULDERS loaded on wagons. ROBERTS CONSTRUCTION CO., southeast corner 4th and Main.

FOR SALE—BOND OR LEASE, PROVEN tourmaline claims. Address
T. C. BEECHER, Hemet, Cal. 12

FOR SALE—BILLIARD AND POOL TAbles cheap for cash or payments. Address D. box 83, TIMES OFFICE. 13

FOR SALE—BILLIARD AND POOL TAbles cheap for cash or payments. Address C. box 75, TIMES OFFICE. 13

FOR SALE—LONG HEAVY OVERCOAT, just from East; cost $30; will take $5. Call 308 N. BEAUDRY. 12

FOR SALE—CHEAP, FUEL AS GOOD AS wood; clean pit shells, $3 ton, delivered. PHONE SOUTH 1706. 20

FOR SALE—SAFES, NEW AND SECONDhand, HERRING-HALL-MARVIN SAFE CO., 420 S. Los Angeles st.

FOR SALE—CONFECTIONERY AND ICE cream, doing good business, near 3 schools. 2413½ HOOVER ST. 13

FOR SALE—4 GOOD SECOND-HAND SAFES; must be sold. A. F. ANDERSON & CO., 212 N. Main st.

FOR SALE—OLD OPTION ON BROADWAY at $250 per foot (still valid,) or will divide profits. Address G, box 158, TIMES OFFICE.

FOR SALE—42 SHARES EAST NAPLES stock at $40. Address G, box 173, TIMES OFFICE. 11

FOR SALE—CONTENTS OF SMALL STORE, notions and fixtures. 2102 CENTRAL AVE. 13

FOR SALE—ANTIQUE JEWELRY AND paintings at 649 W. WASHINGTON ST. 13

FOR SALE — CHEAP, SUNNY SIDE BOWLING ALLEY, 724 S. Broadway. 12

FOR SALE—
Miscellaneous.

FOR SALE—
Piano, walnut upright case, cost $600; bargain price, $200.

Piano, upright, standard oak case, electric, nickel-in-slot phonograph, cost $500; bargain price $200; suitable for barber shop, restaurant, saloon, shooting gallery, penny parlor or other place of amusement, where desired to draw crowd; will earn its cost in three months; both these pianos nearly new, in good condition and for sale at our store; will be offered at auction, 10 a.m. Wednesday. Call at once and see them.
RHOADES, REED & RHOADES,
14 730 S. Spring st.

FOR SALE—OUR ADAMANT ROOFING IS what you need for your building whether it is a henhouse or a brick block. All material necessary to lay a square is put up complete in one roll and any one can lay it. Our price sells it. At 739 San Fernando st., 2643 Andrew st. BUILDERS' SUPPLY CO. 21

FOR SALE—AT COST, BUTCHER'S SECtional refrigerator, large store refrigerators, counters, shelving, floor showcases, wall cases, bargains in house furnishings, roll-top desks, stoves, ranges and all sorts of odds and ends. L. C. SKEELS, 907 S. Main.

FOR SALE—LARGE STOCK COLONIAL O. P. and white cedar doors; all kinds of sash and glass; glazing done at reasonable rates; our prices will do business with you. BUILDERS' SUPPLY CO., 739 San Fernando st. 2643 Andrew st.

FOR SALE—CHEAP, AS WE ARE GOING out of business, lumber holdings, sash, doors, glass, machinery, shafting, belting, pulleys, hangers, benches, presses, clamps, etc. NATIONAL MILL AND LUMBER CO., 640 Aliso st. 13

FOR SALE — ONE COMPLETE STANDARD drilling rig and all kinds of tools; also one water well; also have 3 gasoline engines, 5 H.P., 8 H.P., 10 H.P., good condition. Come and see us. E. S. CLAMPITT & CO., North Lake Shore ave., Los Angeles. Phone 7424, Main 4862

FOR SALE—PIANOS.
Why rent a piano when you can buy an elegant square for $5 down and payments of $3 each for a few months; we have real bargains in square pianos. See them. GEO. J. BIRKEL CO., 345-7 S. Spring st. 17

FOR SALE—PIANO, CHEAP, ON ACCOUNT of moving; we will sell our beautiful high-grade upright piano cheap for cash, instrument used only 6 months. Apply at TOURAINE APARTMENTS, 447 S. Hope st., apartment No. 4. Call after 6 p.m. 17

FOR SALE—DRIVING EVERY RHEUMAtism pain from earth. Write or call JAMES APPLEGATE RHYMES, New York and Christopher's stores, Broadway. Greatest on the earth, never suffer again. 12

FOR SALE — BOILERS, ENGINES, GASOline engines, pumps, hoisting engines, wood and iron working machinery bought, sold, rented and exchanged. J. WHITE MACHINERY CO., 714 N. Alameda st.

FOR SALE — ON EASY PAYMENTS, BAR fixtures, new and second-hand billiard and pool tables, billiards and bowling supplies. We lead in cheap prices. BRUNSWICK-BALKE-COLLENDER, 321-3 E. Third st.

FOR SALE—A FINE ENGLISH VIEW CAMera, Collinear lens, takes plates 4 3-4x6 1-2, 4 1-4x6 1-2 or 5x7; at a bargain; or will trade for an A1 4x5 camera; see this camera if you want something fine. 1161 E. 12TH ST. 14

FOR SALE—PIANO, IF I CAN FIND AN immediate buyer for my almost new colonial mahogany piano, I will make a very low price, indeed. Let me send particulars. Address G, box 28, TIMES OFFICE. 17

FOR SALE—OR RENT, INVALID CHAIRS. EAMES TRICYCLE CO., 837 S. Spring st.

FOR SALE—OR RENT, INVALID WHEEL chairs. PROFESSIONAL SUPPLY, 415 W. 5.

FOR SALE—TWO DINING ROOM TABLES. 963 FRANCISCO ST. 12

FOR SALE—ONE STIMSON COMPUTING scales at 306 E. THIRD ST. 12

FOR SALE—SEWING MACHINE, $15. 1333 W. 38TH. Phone West 2462. 12

FOR SALE—MACNEAL & URBAN SAFES. 409 E. SECOND ST.

FOR SALE—KIT OF CARPENTER'S TOOLS. Call after 2 o'clock. 116 E. FIRST ST. 11

FOR SALE—GASOLINE ENGINE. 1336 MYRTLE AVE.

FOR SALE—
Furniture.

FOR SALE—
Second-hand and new furniture of every description, must be sacrificed at once.
LEASE EXPIRES.
On best part of store space and we must vacate, an unusual opportunity for fitting out your house with everything at bargain day prices; don't miss it, very complete stock in all lines; snaps in bedding; several store-sized refrigerators in good condition at cost, butcher shop sectional refrigerator at cost, counters, shelving, large tables at cost, large old antique walnut bookcase at cost, 2 large floor showcases, 2 wall cases at cost, oak roll-top desks at bargain prices, steel ranges and cook stoves, gas and gasoline ranges, all kinds of heating stoves. We have the whole list, we are up against it for space and you save money. Come and see, L. C. SKEELS, 907 S. Main. 10

FOR SALE—
OFFICE FURNITURE AS GOOD AS NEW AND HALF THE PRICE.
If you are going into the real estate business or any kind of business, you will buy this complete set at sight.
1 standing desk and stool, 2 roller-top desks, large flat-top desk, complete typewriter desk, two typewriters, 1 medium-sized fire-proof safe, file case 15 units, four chairs, telephone holder, etc., etc. Come and pick out what you want; must be sold quick.
G. A. MURPHY,
12 216-218 West Second st., city.

FOR SALE—FOLDING BEDS, $8, WORTH $14 new; bookcase, $8.50, worth $12.50; matting, $8 a bolt, worth $10; dining-room tables, $9.50 to $22.50; dining chairs, 90c to $1.25; child's bed and mattress, $6; dressers, $5 to $19.50; iron beds, complete, $10.50 to $19; cook stoves, gas ranges, 90-cook, sanitary couches and mattresses, parlor cook stoves, sewing machines, gasoline stoves at cost; chiffoniers, $10 and $18.50. 1603 S. MAIN. 12

FOR SALE—
SEWING MACHINE NEWS.
The New Home and Domestic Co., 548 S. Broadway, will close out at once a large number of used sewing machines at $3, $5, $7 and up. All are in excellent sewing order and will do good work for many years. 13

FOR SALE — COUCHES, 3 SPRING BOX mattresses, couches in ticking, $2.95; in denim, $3.45; in velour, $5.95; wardrobe couches, $5.85; leatherette couches, spring edge, full wire construction, $17.85; genuine leather, $26.85. PIERCE FURNITURE CO., 205 N. Spring. 1

FOR SALE—GOLDEN OAK MIRROR TOP folding bed; mahogany dresser, chiffonier, and dressing tables; extension table and chairs, beveled plate mirror, weathered bookcase, couch, and a fine lot of feather pillows; Phone Home 6893. 709 W. SEVENTH ST. 13

FOR SALE—GRAND REMOVAL SALE. TO introduce our new location we will sell 200 wardrobe and box couches at cost; buy of the manufacturer and save fifty per cent. PHILLIP, 636 S. Hope St.

TO LET — LARGE, AIRY, NEWLY FURnished rooms, $1.50 to $3.50 per week; one block from Courthouse and High School. 314 N. HILL ST.

FOR SALE—FURNITURE 5-ROOM HOUSE, house for rent; give immediate possession party buying furniture if desired. 1114 W. 8TH. 13

FOR SALE—FURNITURE; FOLDING BED with mirror, extension table, rocking chairs, dressers, couch, gas range, showcase, 12-string mandolin, cheap. 823 W. THIRD ST.

FOR SALE—FURNITURE, GAS AND GASOline ranges, "Quick Meal," heating stove. Phone B1165. 924 E. 27TH ST. 7

FOR SALE—FURNITURE FOR 10-ROOM house for sale. 337 BUENA VISTA ST. Phone MAIN 6876. 13

FOR SALE—NEW FURNITURE OF 5-ROOM cottage, cheap; house for rent; going East. San Pedro car. 747 E. WASHINGTON ST. 12

FOR SALE — FURNITURE, FURNITURE, new stock, lowest cash prices. WHITE & AUCHMOODY, Sixth, bet. Main and Los Angeles.

FOR SALE—$225 WORTH OF FURNITURE, will sell for $100, providing it all goes at once. 2723 BRIGHTON AVE. 17

FOR SALE — GOOD FURNITURE, COOK stove and carpets; cheap. 710 E. FIRST. 12

FOR SALE—GAS RANGES, FOLDING BEDS, rugs and furniture cheap. 737 S. ... and ave.

BUSINESS CHANCES—
Miscellaneous.

FOR SALE—OR TRADE, BUSINESS THAT has been paying $9500 per year, party has got to leave. Address A, box 171, Santa Monica.

FOR SALE—SHOE BUSINESS AT A BARgain; lease and fixtures; if you want something good, address E, box 135, TIMES OFFICE. 12

RESTAURANT AND LUNCHEON, RIGHT here in heart Los Angeles, paying $375 above expenses; sell half interest. See PHOENIX, 202 Grant Bldg. 12

BARBER SHOP AND CIGAR STAND FOR sale cheap; new furniture; good trade. NO. 560 W. PROSPECT, Hollywood, Cal. 13

I. D. BARNARD, 138 SOUTH BROADWAY, will sell out your business for cash. 12

FOR SALE—FINE BOOK STORE, DOING A good business, on Spring st., must sell, too many irons in the fire. Address G, box 198, TIMES OFFICE. 12

THE BEST OF LOCATION, RESTAURANT for lease or will sell; has an established trade. Call at 326 SOUTH MAIN. 12

FOR SALE—$350; DELICACY, GROCERY; cost over $500; fine opportunity for man and wife. Address H, box 70, TIMES OFFICE.

BUSINESS MEN, BE WISE; DON'T BUY new hat; have old remodeled like new, 50c up. Factory, 214 N. BROADWAY.

FOR SALE — CHEAP, LIGHT GROCERY and fruit stand, 515 W. SIXTH ST. 12

FOR SALE—DELICATESSEN AND RESTaurant, long lease and cheap rent. Call and see it at 751 CENTRAL AVE. 13

BUSINESS CHANCES—
Miscellaneous.

AN OPPORTUNITY OF A LIFETIME.
Here's a chance to get into a paying business in California, near San Francisco. About $35,000, or according to invoice, buys controlling interest in a manufacturing company that is doing a splendid business—well established and permanent trade constantly on the increase.
Will net investor a profit of from $5000 to $7000 per year. This is a bona-fide opportunity and well worth investigating if you have the money. Address
A. R. COULSON,
16 General delivery, Oakland, Cal.

WANTED—TO MEET A BRIGHT, CLEAN-cut young man with $2500, to engage in the stock brokerage business, with a young man of ability and experience in handling stocks. Address D, box 89, TIMES OFFICE.

FOR SALE—
BEST FRUIT AND
GROCERY BUSINESS IN
this city, corner Temple and Broadway; established 15 years; doing $15,000 per month; we are going in the wholesale business; we have bought out the Keystone Produce Co., and will close this retail business out at invoice price of goods; fixtures very reasonable; no bonds required; long lease, low rent; we are going to sell; big snap for right party.
RIVERS BROS. CO.,
12 Corner Temple and Broadway.

HAVE YOU HEARD OF AN OSTRICH farm? Best money making business in California. The natural increase in number of birds will double investment every two years, besides paying 30 per cent. dividend. A rare chance to get in on the ground floor; a limited amount of stock being sold; must act quick to get advantage of this rare opportunity. For full particulars see
H. C. CRAMPTON & CO., Fiscal Agts.,
328-9 O. T. Johnson Bldg.
Phone Sunset Broadway 2619. 13

FIRST-CLASS RESTAURANT, BUSINESS CENTER; owner has authorized us to dispose of his restaurant at ONE-HALF OF ITS VALUE; good lease.
SPRING ST.—SPRING ST.
BEST LOCATION; STEADY PATRONAGE; receipts $30 daily; can be doubled; owner must leave town; a sacrifice at $1400; big money to be made.
RYDER-MACKIE REALTY CO.,
12 226 MERCANTILE PLACE.

FOR $15,000.
Will sell half interest in an established and substantial business monopoly, which has paid for years 25 per cent. on the par value of stock; good reason for selling; can refer to every bank and business house in the city; terms if desired; purchaser may take active position as co-manager; good salary. The best business opportunity in Los Angeles. Address Z, box 189, TIMES OFFICE.

ARE YOU LOOKING FOR ANY PASSAble kind of small or large business, paying good income? Are you aware that we have about every reliable business now for sale listed at this office? Would you buy interest in store any nature, $500, $1000, $1500, $2200, $2850, $3400, $4500, $7000, $20,000, $62,500, $100,000? Including all kinds manufacturing and other high-class business openings. See PHOENIX REALTY CO., 202-204 Grant Bldg. 15

FOR SALE—
THE LOS ANGELES DESK EXCHANGE.
THE LOS ANGELES DESK EXCHANGE.
211 N. BROADWAY.
We are desk specialists.
We rent desks.
We sell desks.
We buy desks.
We exchange desks.

FOR SALE—ELEGANT 4-CYLINDER AUTOmobile, in splendid running order, equipped with top; glass front; 8-inch gas lamps; large solar generator; 2 Duro storage batteries and new tires; will teach purchaser to operate same; $1400 cash; no trade. 503 GRANT BLDG.

FOR SALE — GROCERY STOCK, A PROMInent corner, cheap rent, a full line of fixtures, a good fruit and vegetable trade, already established, $3500 buy; it if taken soon, take Vernon car corner 2nd and Spring to Vernon ave. No. 4227, N. W. corner VERNON AND CENTRAL AVE. 13

FOR SALE—REAL ESTATE BUSINESS, Ocean Park; established three years; $150, including month's office and cottage rent; office rent $25; furnished cottage free; lease; fine location. Address J, box 171, TIMES OFFICE. 14

FOR SALE—ON ACCOUNT OF DISAGREEable partnership we will sell an old established fuel and feed business at actual invoice; located on one of the best thoroughfares in city; west part. Address H, box 194, TIMES OFFICE. 12

CONSOLIDATED REALTY STOCK
Is now selling for $180 per share, will be worth $200 by January 1st; I have 50 shares which I can sell at a bargain if taken at once; this is an opportunity for big profit.
DR. J. G. CARROLL,
511 Merchants' Trust Bldg.
Phones Home 3575. Main 4415. 12

GROCERIES, FRUIT AND VEGETABLES; the best opportunity ever offered; running full blast and making money while you wait; this business has grown constantly, and continues to; refer you to any bank or wholesale house in Los Angeles; net profits last year, $7000.
McINTYRE,
11 609 CITIZENS' NAT'L BANK BLDG.

FOR SALE—ON ACCOUNT OF DEATH IN the family, you can buy the finest amusement proposition in Southern California at a sacrifice price; you can handle with $4000 cash and balance out of the business or in good realty; a good thing for one or more persons; investigate quick. Call on PHOENIX, 202 Grant Bldg. 12

RESTAURANT, SPRING ST., RESTAURANT at a great sacrifice; best location in city; should clear $500 month; good lease; owner must give attention to other matters; offers at $1800 provided sold this month; see this snap at once.
RYDER-MACKIE REALTY CO.,
12 226 Mercantile Place.

FOR SALE — SOUTHERN CALIFORNIA homes, orange, lemon, olive groves; business opportunities. Money carefully loaned at 7 per cent. General real estate business; free city maps. RYDER-MACKIE REALTY CO., 226 Mercantile Place. 12

FOR SALE—AT A GREAT SACRIFICE, THE best-paying and only portable skating rink in Southern California, now running in Escondido. If you want the best proposition ever offered, for less than half its true value, call on H. H. ASHLOCK at the Natick Hotel Monday and Tuesday, 12th and 13th inst., between 9 and 5 o'clock each day. 13

FOR SALE—LARGE STOCK COLONIAL O. P. and white cedar doors; all kinds of sash and glass; glazing done at reasonable rates; our prices will do business with you. BUILDERS' SUPPLY CO., 739 San Fernando st. 2643 Andrew st.

WANTED—MAN TO TAKE CHARGE OF mens' furnishings and clothing department in an up-to-date department store, about 20 miles from Los Angeles; one who can invest some money. Address F, box 107, TIMES OFFICE.

SPLENDID ROOMING HOUSE, ELEGANTly located; 20-odd rooms, never clear less $100 above all expenses monthly; and living rooms; sickness cause sacrifice, $1850. Genuine bargain. See PHOENIX, 202 Grant Bldg. 12

FOR SALE—ELECTRIC CLEANING AND hatting works; a going concern; valuable lease. This is good proposition for small investment; will teach business. Agents take notice. 34 NEW WEST COLORADO, Pasadena. 12

MANUFACTURING BUSINESS ENGAGED in the production of staple product; daily output over $200; large profits; practically no competition; one partner retiring; only $4500 required; snap. WHIPPLE, 406 Los Angeles Trust Bldg.

FOR SALE—AT INVOICE, OR EXCHANGE for Los Angeles real estate, Angelus pharmacy, Third and Flower; must sell; $4000 stock, fine business, central; best drug buy in city; complete information before buying. DR. MURRAY JOHNSTON, both phones.

GREAT OPPORTUNITY; ELEGANT FIXtures; clean grocery stock; invoice is worth $2000; has to be sold in 4 days; will sacrifice for $1400; horse, harness and wagon included. 1435 E. 18TH ST. 12

PARTY WITH $5000 DESIRES TO BUY OUT or into good manufacturing business. Address stating exact nature of business and full particulars. E, box 96, TIMES OFFICE.

FOR SALE—THE HOME BAKERY, ALL counter trade. SUNSET SOUTH 4199. 11

FOR SALE — GOOD BAKERY ROUTE, cheap. Call afternoons, 234 W. 18TH ST. 12

SMALL BAKERY, TWO HORSES, TWO wagons; good routes; doing good business, will sell cheap if sold this week; investigate. Take Hollywood car to Edgemont; walk two blocks south. TEL. HOLLYWOOD 692.

14-ROOM BETTER CLASS ROOMING house; rent $60; Angels' Flight; full high-class roomers; paying large income; sacrifice $1150. See PHOENIX, 202 Grant Bldg. 12

FOR SALE — GROCERY, ABOUT $2500; must sell at once; make us an offer. CHAS. N. GREEN & CO., 212 Mercantile Place. Phone F6288, Broadway 2547.

LARGE, WELL FURNISHED ROOMING house, clear over $400 monthly above all expenses; grandest location this city. See PHOENIX, 202 Grant Bldg. 12

NURSERY LANDS AND BUILDINGS WITH water and considerable stock to let on shares with most favorable terms. Address C. E. BARNARD, Venice, Cal.

FOR SALE—HERE GOES THE BIGGEST snap ever offered in the way of a shoe store; investigate; no agents. Address D, box 172, TIMES OFFICE. 13

FOR SALE — DRUG STORE, CLOSE IN best paying store for investment in California; price $1650. Address W. R. JOHNSTON, Hollywood, Cal. 14

OPPORTUNITY MAKE FORTUNE—WANT some one with $150 to pay expenses incorporating mining company; have three rich claims; will give right party 50,000 shares; chance of a lifetime. P.O. BOX 222, Station C.

BUSINESS CHANCES—
Miscellaneous.

FOR SALE—
AN UNUSUAL GROCERY BUSINESS.
STOCK INVOICES $3500.
PROFITS $4000 YEARLY.

This is an unusual opportunity. One of the best we have ever known of. Only $3500 investment for a business that amounts to $40,000 a year and pays at least $4000 profit; both wholesale and retail.
Owner also offers his home of 7 ROOMS WORTH $3500, 2 lots adjoining, 50x150 feet, large warehouse, brick store building and barn. $10,000 takes it all, or owner will sell stock and give five years' lease at $100 per month.
This business is located in a growing, up-to-date city of 6000, and is the leading grocery.
See us at once about this.
JONES & RYDER LAND CO.,
218 W. Third St.
Investment Department No. 2. 24

EXTRA GOOD OPENING IN HIGH-CLASS constructing business; large yearly income assured to gentleman taking active interest; $1500; if you mean business, call for particulars. See PHOENIX, 202 Grant Bldg. 12

FOR SALE — GROCERY STORE, AN ESTablished grocery; fine location, rent $45, including 5 modern living-rooms; over store; $1600 will take this if taken at once. BROWN, SON & CO., 2305 S. Hoover. Pioneer Real Estate Co. 14

FOR SALE—FRUIT STAND WITH TOBACco, cigars and a line of groceries; must be sold on account of going East; clean stock; price $425; no reasonable offer refused. 123 AMERICAN AVE., Long Beach. 12

WANTED—AM CALLED EAST, ACCOUNT sickness; must raise $1200; will sell my $2400 interest in tract nearly sold out, several residences now built on same, absolutely safe; money will be taken out by January 1, 1907. Address J, box 173, TIMES OFFICE. 13

FOR SALE—RESTAURANT IN BUSINESS center, snap for live up-to-date man; fully equipped counter and tables, doing good business; nothing given away. Call TUCKER & MARKS, 125 E. Second st. Open Sunday forenoon. 11

FOR SALE—GROCERY, S.W., FINE LOCAtion, new stock; horse and wagon; sales $25 day, worth $1600; going away; quick sale, $1250. C. H. GEORGE & CO., 224 W. Sixth street. 12

FINE ANTIQUE ART AND CURIO BUSIness, established 15 years, fine opportunity for 2 ladies, owner leaves for Europe, fine stock, cheap rent and 4 rooms. Address E, box 40, TIMES OFFICE. 13

$6000 PARTNER WANTED IN THE BEST paying candy store in city; fullest inspection; will net $650 month; experience unnecessary. BEN WHITE, 304 Bryson Blk. 13

FOR SALE — A SWELL CAFE WITH A beer and wine privilege; no license, in a dry town of 25,000 population; this is a money getter; price right; no agent. Address box 64, TIMES OFFICE, Pasadena.

FOR SALE — ONE OF THE BEST PAYing ice cream, and fruit stands in town; good cigar trade and all kinds of groceries; at a bargain if taken at once. Call at 794 SAN PEDRO, corner Eighth st. 15

FOR SALE—I WISH TO RETIRE FROM business, hence offer my mill for sale. This is an opportunity to get a growing business at 75 per cent. of its value. R. T. BLOW, Pasadena.

I HAVE $4000 TO INVEST WITH SERVices; would like to go in a business of some kind; I am a young married man and a good rustler. Address E, box 119, TIMES OFFICE.

CHANCE FOR GOOD MAN OF REFERence to buy some stock in first-class mining company and draw good salary in the company. See PHOENIX, 202 Grant Bldg. 12

PARTNER—$2000 TO $3000 TO INVEST IN manufacture of automatic self-cleansing water filter, cheaply built, new and a money maker. A. E. CHAPMAN, Redlands, Cal. 14

FOR SALE—ONE OF THE BEST FRUIT, cigar and confectionery stores, with soda fountain, at Santa Monica, doing a splendid business; price $1300. Call at 104 UTAH AVE., Santa Monica, or 452½ S. BROADWAY, room 18.

WANT A PARTNER TO TAKE ½ INTERest in a first-class manufacturing business, where partner can make $300 to $500 per month; owner unable to handle business alone. Only requires $350. J. B. FERRIS, 140 S. Broadway. 13

FOR SALE—$2000 IN LARGE FIRST-CLASS copper and gold mine, will give gentleman with reference large salaried position and make him treasurer of the company. See PHOENIX, 202 Grant Bldg.

FOR SALE—AT BARAIN; WELL ESTABlished cabinet-making business; first-class machines equipped for all kinds of work. Call quick or write for particulars to J. A. FITCH, 362 W. Second st., Pomona.

FOR SALE—RESTAURANT, $350; CLOSE in; seats 24 people; receipts $40 per day; everything up-to-date. Address J, box 137, TIMES OFFICE. 12

BARBERS, ATTENTION—HAVE A GOOD location, with furniture in place, swell shop, cheap rent. STEINEN SUPPLY CO., 210 W. Third st. 13

FOR SALE—STOCK OF GROCERIES AND fixtures; call at 1251 S. OLIVE ST., corner Pico.

FOR SALE—5 YEAR LEASE ON EAST 1st st. store, 16x120. Call 722 GLADYS AVE. 17

FOR SALE—RESTAURANT, CLOSE IN; fine trade; will stand investigation. 616 W. SIXTH ST. 17

FOR SALE—HALF INTEREST IN SHOE shop; good location, good business, $200. 189 N. BROADWAY. 14

FOR SALE — FIRST-CLASS LAUNDRY route. Inquire for DRIVER 22, 1168 Crocker st., or call 512 E. 25th st. 14

FOR SALE—TONY FOSTER'S STORE, cigars, tobaccos and summer drinks. 103 EAST 9TH. 13

FOR SALE—DELICACY STORE, GOOD LOcation; sales average $25 per day; price $600. Call 133½ S. FIGUEROA ST. 13

FOR SALE — A GOOD PAYING TIMES route, in a growing territory. Address G, box 102, TIMES OFFICE. 12

TAILOR WANTED TO RENT PART OF A store for tailor shop. 127 E. THIRD ST. 13

IF YOU WANT TO SELL OUT ADDRESS BOX 98, STATION C., city. 13

SWAPS—
All Sorts.

FOR EXCHANGE—OR SALE, ONE ROLL-top desk, one flat top desk, three office chairs, for $50; will pay cash difference for automobile runabout; also one electric piano, cost $650, for $300. ACME AUTO CO., 352 S. Broadway. Both phones. 14

FOR EXCHANGE—WE WILL TRADE A good piano for the right kind of horse and light runabout. GEO. J. BIRKEL CO., 345-347 S. Spring. 17

FOR EXCHANGE — ONE CYPRESS INcubator, 1 Los Angeles brooder, for good tent. 514½ E. NINTH ST. 12

LIVE STOCK FOR SALE—
Horses, Cattle, Mules, Etc.

FOR SALE—BAY HORSE, 900 LBS., $60; gentle for lady to drive. HUTCHINGS, Western ave., between Santa Barbara and Vernon. Phone Sunset West 3263. 12

FOR SALE—HANDSOME FAMILY SURREY mare, a beaut; also fine combination pony, 3 delivery or express horses, one saddle horse, buggy and harness. 306 E. EIGHTH ST. 13

FOR SALE — A GOOD WORK TEAM, weight 1400 pounds each, true to pull and in good order; also wagon and harness. 1241 TEMPLE. 12

FOR SALE—A GOOD SOUND RIDING AND driving pony, very gentle, but spirited; price $75. Inquire 2319 THOMPSON ST. Home B3714. 12

FOR SALE OR TRADE, FINE LITTLE Jersey family cow, very rich, almost cream, fresh, gentle, cheap; want horse or chickens. 1314 WEST 24TH ST. West 2063. 14

FOR SALE—CHEAP, 7½-GALLON HOLstein; an extra fine dairy cow; have no room; must sell at once. 1622 S. MAIN, upstairs. 12

FOR SALE—ONE GOOD HORSE, WAGON and harness; a snap at $65. 246 EAST 29TH. 12

FOR SALE—GOOD TEAM OF SOUND, GENtle, true work horses, weight 2500 lbs., both $175. 1701 TEMPLE ST. 12

FOR SALE—2 HORSES, FRESH JERSEY cow and Indian Runner ducks. Tel. Boyle 39. 2311 LANFRANCO ST. 12

FOR SALE — FINEST PONY AND BUGGY in Los Angeles. Inquire at 447-49 S. LOS ANGELES ST. 15

FOR SALE—TEAM SMALL MULES, HANdy around city; harness, wagon; $125. 620 E. 7TH ST. 14

FOR SALE — 2 HORSES, 1 HEAVY HARness, 1 2-seater, hack cheap, come at once. 1217 MISSION ROW. 13

FOR SALE—HORSE AND BUGGY AT 425 N. BEAUDRY AVE. 12

FOR SALE—4-GALLON COW, NOW GIVing about 3 gallons, $45, worth $75. Phone 7063, or 312 TAJO BLDG. 17

FOR SALE — HIGH-CLASS RIG, SORREL gelding, 4½ years, 1150 lbs.; cushion tire bike. 1536 N. MAIN. 12

FOR SALE—HORSE AND BUGGY, GOOD driver, city broke. 4509 SOUTH PARK AVE. 12

FOR SALE—GENTLE PONY, ABOUT 700 pounds. Call today. 1276 WEST 35TH ST. 13

FOR SALE—2 PONIES AND 2 BUGGIES. Call at 2614 S. SAN PEDRO. Phone South 5059. 13

FOR SALE—FAMILY HORSE AT A BARgain, gentle and not afraid of anything. Inquire 735 ANTONIO ST. 13

Classified Liners

LIVE STOCK FOR SALE—
Horses, Cattle, Mules, Etc.

FOR SALE—AUCTION SALE OF 125 HORSES BROKEN AND UNBROKEN, ALSO A FEW SPANS OF GOOD MULES AND A FEW SADDLE HORSES, WHICH WILL BE SOLD TO THE HIGHEST BIDDER, ALL HORSES AS REPRESENTED OR NO SALE.
STOCK WILL BE AT YARDS FOR INSPECTION ON WEDNESDAY, 14TH. SALE THURSDAY, NOV. 15, AT 10 O'CLOCK, AT LOS ANGELES STOCK YARDS, COR. LYONS AND RAMIREZ STS.
N.B.—BUGGIES, ROAD CARTS, SADDLE AND HARNESS.
S. WATKINS, Auctioneer. 15

FOR SALE—
COMPLETE TEAM.
Two young horses, good anywhere; set double harness, single harness, rubber tired business buggy, truck wagon, steel wheel lumber wagon, low. Must sell at once, so will make price right.
G. A. MURPHY, 216-218 West Second st. 13

FOR SALE—
COMPLETE TEAM.
Two young horses, good anywhere, set double harness, single harness, rubber tired business buggy, truck wagon, steel wheel lumber wagon (low.) Must sell at once, so will make price right.
G. A. MURPHY, 216-218 West 2nd street. 14

FOR SALE—JUST ARRIVED, THREE CARS OF HORSES AND MULES, WEIGHING FROM 1000 TO 1700 LBS. EACH, CONSISTING OF GENERAL PURPOSE, ORCHARD AND FARM TEAMS, EXPRESS, MILK WAGON AND DELIVERY TEAMS, ALSO SOME GOOD DRIVERS, BESIDES OUR BIG STOCK.
CALL AND SEE THEM AT THE SAN PEDRO HORSE AND MULE MARKET, 1601 SAN PEDRO ST. 14

FOR SALE—PONY, PERFECTLY SAFE FOR children to ride or drive; pony phaeton, harness, whip, blankets, etc., saddle and bridle. 1004 ELDEN AVE. 13

FOR SALE—SORREL SADDLE HORSE, single footer, gentle and without a blemish, very stylish for either lady's or gent's mount. I have no further use for him and will sell for $100. Office 301 FROST BLDG. Phones—A 9022, Main 3862.

FOR SALE — GENTLEMAN'S PRIVATE stable outfit, comprising stylish driving team (mares,) surrey, Stanhope, combination buckboard, runabout, single and double harness and saddles, all in first-class order. See COACHMAN, 1367 S. Figueroa st., city. 12

FOR SALE—ONE OF THE FASTEST PACERS in city, Mark, 2.14, one big horse, 1300 pound, true, pair 3 year old mares, heavy spring wagon, harness, University-Garvanza car. Get off Cypress ave. 2374 ARROYO SECO AVE. Phone C1446.

FOR SALE—JUST FRESH, YOUNG, GENTLE fawn color, rich milker, 4 gallons, extra rich milk; a bargain; also A-1 family cow, cheap, $45. Call today. Colegrove car to Nordica ave. A. V. SLACK.

FOR SALE—HAVE ARRIVED FROM SCOTLAND with my third shipment of Clydesdale and Hackney stallions; 10 Clydesdales, from 2 to 6 years old, weight 1500 to 2200 pounds. WILLIAM M'KIE, 407 Aliso st., L. A. 17

FOR SALE—JUST ARRIVED WITH 8 head of large 4 and 5-year-old mules, all sound and gentle; also 3 head of work and driving horses, thoroughly broken. JAMES PALMER, 407 Aliso st.

FOR SALE — GOOD, SOUND 1000-POUND bay family work or driving horse; also harness and delivery wagon; $75 for all, or will sell separate. 1032 S. MAIN, upstairs. 12

FOR SALE — GOOD CHEAP DRIVING horse, first-class traveler, gentle and stands with the weight; also rubber tired buggy and harness. Price $100 for outfit. 2130 EAST 9TH ST. F4730; Main 2663. 12

FOR SALE—NICE, PERFECTLY SOUND, gentle bay mare; weight 1075 lbs., perfectly gentle; price $75, as I have no further use for her. MRS. SMITH, 827 N. Occidental Blvd. Temple car. 13

FOR SALE — OR EXCHANGE, A FINE trotting horse and bike runabout; gentle, fast and thoroughly satisfactory. FIGUEROA STABLES, near Seventh. 12

FOR SALE — FAMILY COWS, EASY TERMS. Holsteins, Durhams, Jersey registered bulls, pigs for service. NILES, Maple ave. and Washington.

FOR SALE—ONE LARGE, STYLISH CHESTNUT horse, Victoria, harness and livery. Apply to MARLBOROUGH STABLES, 930 W. 23d. 20

FOR SALE—BLACK MARE, 950 LBS., GENTLE in harness or under saddle; price $75. 2101 WEST 30TH. West 4756. West Jefferson car. 16

FOR SALE — TWO TEAMS OF MULES, gravel wagons and harness; installment plan if desired; one new express wagon. 1308 ENTERPRISE ST. 13

FOR SALE—ONE DRAFT TEAM OF 2800 lbs., 4 and 5 years old; also 2 delivery horses, cheap, if taken soon. 1219 EASTON ST. 13

FOR SALE—GOOD GENERAL PURPOSE horse, suitable for any kind of use, $75. 1701 TEMPLE ST. 12

FOR SALE—750-LB. BAY PONY, GOOD driver or rider; $65. Address F, box 140, TIMES OFFICE. 13

LIVE STOCK FOR SALE—
Poultry, Birds, Dogs, Etc.

FOR SALE—
IT IS SELDOM THAT NATURE IS BEATEN AT HER OWN GAME. BUT WE WILL GUARANTEE THE "SURE HATCH" INCUBATOR AND BROODER TO BEAT THE OLD HEN EVERY TIME, AS FAR AS HATCHING AND RAISING CHICKS IS CONCERNED.
IF YOU ARE AT ALL INTERESTED IN POULTRY, COME IN AND SEE US, OR SEND FOR OUR 100-PAGE CATALOGUE. IT IS FREE, AND OF VALUE TO YOU.
DOKE STOCK FOOD CO., 12 711 S. MAIN ST.

FOR SALE—
Thoroughbred chickens all kinds, 1 pair Partridge Cochins, $4.50; 2 Light Brahma pullets, both laying; 1 young cock, $5; 1 pair Indian Games, $4; 6 Black Minorca pullets, ready to lay, $6; 2 cockerels, $2 to $5; 2 dozen pullets, mixed lot; Reds, Orpingtons, etc., $8 dozen; Rhode Island Reds, 7 young hens; 1 mature pullet, $9; 2 dozen young Blue Andalusians, $18 dozen.
KLONINGER BROS., 13 838 S. Main.

FOR SALE—
BABY CHICKS, BARRED AND WHITE ROCKS, RHODE ISLAND REDS, LEGHORNS, ORPINGTONS, YOUNG TURKEYS; OTHER VARIETIES HATCHING DURING THE WEEK.
DOKE STOCK FOOD CO., 12 711 S. MAIN ST.

FOR SALE—PLYMOUTH ROCKS, 7 FULL-grown pullets, $7.50; 12 same age, but beautifully marked, $15, all ready for breeding; 6 White Rock hens, $8; 4 cockerels, Humphrey strain, large, vigorous, handsome, $2 up; 1 cock. 838 S. MAIN. 13

FOR SALE—WYANDOTTES, 14 HENS, $1.50 up; 2 pullets, $1 each; 10 mature cockerels, $2 up; 2 cocks, one $4, other $1.50; 3 young Golden Wyandotte hens, beauties, $3.50 for both; 5 Silver Pencilled mature pullets, fine as silk, $3.50; 14 Buff hens and mature pullets, Hoffman strain, $18 dozen, mated with the sire of several 1st-prize cockerels. KLONINGER BROS., 838 S. Main. 12

FOR SALE—SORREL SADDLE HORSE, single-footer, gentle and without a blemish, very stylish for either lady's or gent's mount. I have no further use for him and will sell for $100. Office 301 FROST BLDG., Phones—A9022, Main 3862.

FOR SALE—BUFF ORPINGTONS, 35 PULLETS, mostly full-grown, some grand birds in this lot, especially good in wing color, $1.25 each up; 5 cockerels, $1.50 to $3.50; 2 cocks, $1.50 each. KLONINGER BROS., 838 South Main. 13

FOR SALE — FINE ST. BERNARD PUPPY, good as any one, anybody's bred as well; age 6 months; weight over 100 lbs.; will sell at a sacrifice; owner leaving city. 1019 S. FIGUEROA. 15

FOR SALE—$225, SIX YEAR OLD HORSE, surrey and harness; this is No. 1, no skate hunters need call. 342 EAST 52D ST. after Monday noon. 13

FOR SALE — A THOROUGHBRED JAPANESE male pug, one year old; weight 5 lbs.; in fine condition and perfect health; price $125. Address C. E. LOSS, Santa Barbara. 19

FOR SALE—WANT A GOOSE FOR THANKSGIVING or Chrismas? Get it now and fatten; $1 each, delivered. Phone 31338. Address LESLIE GAY, city. 12

FOR SALE—A FEW NICE BUFF ORPINGTON cockerels, also eggs for hatching. Satisfaction guaranteed. 256 E. ADAMS ST. 13

FOR SALE—$25 EACH; THREE MAGNIFICENT goats, registered bucks, from selected native dams and imported Toggenburg sire. R. H. BOWMAN, National City, Cal.

FOR SALE—SPANIEL DOG RETRIEVER, well to yard; would make a good quail and duck dog. Address E, box 93, TIMES OFFICE. 25

FOR SALE—SIX BUFF LEGHORNS, $1.25 each; one Blue Andalusian rooster, Griffith strain, $2. Call mornings. 1417 E. 21ST ST.

FOR SALE—500 MATED HOMER PIGEONS, cheap. 5-acre ranch to let if desired. 626 W. 16TH.

FOR SALE—3 PUPPIES; YOUR CHOICE for $1; must sell today. 641 S. JOHNSON. Phone 426. 12

FOR SALE — BEAUTIFUL THOROUGHbred Scotch collie puppies; call afternoons. 1236 SUNSET BLVD. 13

FOR SALE—EXTRA FINE ENGLISH BULLdog pups. 130 N. VERMONT AVE. 13

LIVE STOCK FOR SALE—
Poultry, Birds, Dogs, Etc.

FOR SALE—
EGGS FOR HATCHING; ALL COLORS IN ORPINGTONS, WYANDOTTES, RHODE ISLAND REDS, ROCKS, MINORCAS, LEGHORNS, DUCKS AND TURKEYS.
INCUBATOR LOTS A SPECIALTY. FROM GOOD STOCK THAT WILL GIVE YOU SATISFACTION.
DOKE STOCK FOOD CO., 13 711 S. MAIN ST.

LIVE STOCK WANTED—
Of Various Kinds.

WANTED—BROOD MARES.
SERVICE FREE.
Look at McKinney-Wilkes in Billy Durfee's stable at race track; sired by Zombro; dam by Old Red Wilkes. Will later be bred free to ACCEPTABLE mares. See me for particulars, FRANK COLE, 1301 Lake st. 13

WANTED — WE WANT A GOOD HORSE and light runabout for collector's use; will trade a good piano for the right kind of outfit. GEO. J. BIRKEL CO., 345-347 S. Spring. 17

WANTED—EVERYBODY TO CALL AT 407 ALISO ST. and see the largest draft stallion in Southern California. 13

LOST, STRAYED, FOUND—
And Stolen.

LOST — SATURDAY EVENING GENTLEMAN'S seal leather pocketbook; name in gilt inside; contained $30; on Long Beach car or in Pacific Electric Bldg. Return to 617 PACIFIC ELECTRIC BLDG.; reward. 12

LOST — SUNDAY AFTERNOON, ON 16TH st. car line, or between Hill and Los Angeles sts., on Eighth, gold breastpin, in shape of sweet pea, diamond in one leaf; reward. West 4721. 2186 CAMBRIDGE ST. 14

LOST—A GOLD CLASS PIN; BANGLE, ENgraved 1882. Sunday p.m. on Pico, between Rich and Dewey. Reward. 1419 RICH ST. 13

FOUND—ONE BROWN HORSE, WITH red rope halter and blanket on. Can have by paying this ad. and feed bill. 236 W. 16TH. Main 8019. 12

LOST—REWARD FOR RETURN OF LIGHT brown thoroughbred English bull puppy. 2871 S. FIGUEROA. 19

LOST—BLACK MOROCCO POCKETBOOK. Return to EATON-NOBLE REALTY CO., 335 Mason Bldg., and get reward.

LOST—GOLD RING, SQUARE SETTING, small pearls, pink amethyst. Generous reward. DR. WING, 202 Mason Bldg.

LOST—RAN AWAY WEDNESDAY AFTERnoon, neighborhood 17th and Main, bay racing mare, about 800 pounds. Reward. JNO. A. HEYMAN or HANSEN, Inglewood.

LOST—COCKER SPANIEL ABOUT FOUR months old, Friday afternoon between 4 and 6, in St. James Park district. Reward. Phone WEST 3182. 13

FOUND—APPEAL, DOUBLE BAR FRAME. Owner can have same by describing and paying for ad. 1228 MISSION ROAD. 13

LOST — MEDIUM-SIZED FOX TERRIER, with brown markings on head. Return to 1222 S. HILL; reward. 12

LOST—FEMALE FOX TERRIER, WHITE with black and brown spots. Answers to name of trixy. Reward. 612 W. 11TH ST.

MONEY TO LOAN—
In Sums to Suit.

TO LOAN—PLENTY OF PRIVATE MONEY for 6 or 7 per cent. loans on real estate; we make building loans, draw all papers, and save trouble and time. EDWARD D. SILENT & CO., 216 W. Second st.

TO LOAN—MONEY LOANED TO SALARIED people just on your own name; no other security necessary; don't borrow until you see me, my system is the best for railroad men, clerks, bookkeepers, street-car men, and all other employees; business strictly confidential. NEWTON, 703 O. T. Johnson Bldg.

WE ARE IN A POSITION TO MAKE loans on approved real estate in sums to suit; special funds now available at low rate of interest; we want to place $50,000 this week; make your application at once. We make a liberal appraisement. ROBERT MITCHELL CO., 503 S. Broadway. Le Grand Betts, Mgr Loan Department. 13

$1,000,000 TO LOAN ON REAL ESTATE. 4 to 7 per cent. net interest. No Delays. No Red Tape. Any sum Desired. Large and small flat loans a specialty. Building loans made. MATTHEWS & MATTHEWS, 505 Douglas Bldg. Cor. 3d and Spring Sts.

SIX PER CENT.— We have a special six per cent. fund for A No. 1 loans. M. M. DAVISON & SON, 204-6 Wilcox Bldg.

MONEY TO LOAN—$20,000 IN SUMS TO suit, on city real estate at current rate of interest. CHAS. HUBBELL, Home 2734. 502 Bullard Blk.

MONEY TO LOAN AT LOW RATES FOR building, or on improved city property or in good outside towns, on A NEW DEFINITE CONTRACT or limited payment plan of installment payments; interest decreases each month as you pay. STATE MUTUAL BUILDING AND LOAN ASSN., 107 S. Broadway.

TO LOAN—MONEY. On rooming-houses, household goods, chattels, diamonds, new methods, fair deal. 330 Trust Bldg., corner Second, Spring. Main 3541, Home 7301. ROSS CO., PRIVATE BANKERS.

MONEY LOANED ON DIAMONDS, JEWelry, mortgages, contracts, etc.; on furniture, pianos, live stock, etc.; without removal. We loan our own money; lowest rates, prompt, private, reliable. REID & CO., 142 S. Broadway, room 126. Phone 1926, Black 822.

MONEY TO LOAN— $200 to $250,000 to loan on real estate and other good securities; low rate of interest. Established 1886. LEE A. M'CONNELL & CO., 145 S. Broadway.

TO LOAN— $1000 TO $100,000 ON REAL ESTATE. 6 to 7 per cent. interest. Also building loans. ROBT. MITCHELL CO. 503 S. Broadway. Le Grand Betts, Mgr. Loan Department.

SALARY LOANS— We loan money to people steadily employed, without security; no publicity; no delay. FIDELITY LOAN CO., 529 Mason Bldg., 4th and Broadway. Phones F7421. Broadway 5171.

MONEY LOANED SALARIED PEOPLE ON their note without security or indorser, returnable in easy weekly or monthly payments; all business strictly confidential. BUTLER, 310 Merchants Trust Bldg., 207 S. Broadway.

DON'T BORROW TROUBLE, BORROW money. Salaried men and women accommodated on their note without mortgage or indorser; confidential. CHERRY, 411 O. T. Johnson Bldg., corner Fourth and Broadway.

KERNER BROS. LOAN MONEY ON DIAmonds, pianos, furniture, rigs or anything of value; low rates; no commissions. We loan our own funds. 301 FROST BLDG., 2nd and Broadway. Phones 9022; Main 3862.

I WILL LOAN, REASONABLE TERMS, $5 to $25,000, of my private money on furniture, jewelry, live stock, etc., payable easy monthly installments, no publicity. 510 GERMAIN BLDG., 224 S. Spring.

WHY WORRY? SALARIED PEOPLE ACcommodated on note without indorser. Confidential. Lowest rate interest. Investigate. WEST COAST EXCHANGE, 419 Henne Bldg. 15

MONEY LOANED SALARIED PEOPLE without security; notes bought; loans on stocks, bonds and warrants. TRADERS EXCHANGE, 231 Bryson Bldg. Phone Black 1082.

MONEY LOANED ON DIAMONDS, WATCHes, jewelry. We loan you more money, less interest, hold your goods longer than any one. Tickets issued. LEE BROS., 503 S. Main.

TO LOAN—$25,000 ON HOUSEHOLD FURniture, pianos, any kind of personal property or collaterals. No delay. FIDELITY INVESTMENT CO., 323 Bullard Block.

ABSOLUTELY CONFIDENTIAL; WE WILL loan on diamonds, watches, etc, more money at lower rates than any one. JEWELRY LOAN CO., 328½ S. Spring, room 12.

$5000 SPECIAL FUND TO LOAN FOR THREE years at 6½ per cent. net, security must be first-class, on close in property. R. W. POINDEXTER CO., 409 Wilcox Bldg. 13

$1200, $2000, $2500, $3000 TO LOAN ON IMproved city property at 7 per cent. net. R. W. POINDEXTER CO., 409 Wilcox Bldg. 12

PRIVATE MONEY. NO RED TAPE. ANY amount on good security. M. M. DAVIDSON & SON, 204-6 Wilcox Bldg.

R. W. POINDEXTER, 409 WILCOX BLDG. loans money on real estate, stocks and bonds. Building loans a specialty.

MONEY LOANED SALARIED PEOPLE AT lowest interest rates. W. J. RANKIN, 320 H. W. Hellman Bldg. Home Phone 2638.

PRIVATE MONEY, 5 TO 7 PER CENT. Straight building loans and fire insurance. LOCKHART & SON, 309 W. First st. 30

TO LOAN — WE HAVE AT OUR COMMAND private 7 per cent. first mortgage money. $1000 and up. BURKE & ALLEN, 601 Grant Bldg.

TO LOAN—6 TO 7 PER CENT. ON CHOICE city property. BRADSHAW BROS. 202 Bradbury Bldg.

TO LOAN—MONEY ON CITY OR COUNtry property. A. McCALL, 314 Bullard Blk.

COLLATERAL LOANS. H. S. SPARKS, 402 CURRIER BLDG. 30

MONEY TO LOAN ON REAL ESTATE. TRUE & CLEVELAND, 607 Hellman Bldg.

MONEY LOANED SALARIED PEOPLE. MUTUAL TRUST CO., 421 Bullard Blk.

TO LOAN—$1000 AT 7 PER CENT. Address G, box 50, TIMES OFFICE. 17

UNION LOAN CO. ON DIAMONDS, FURniture, etc. 114 S. SPRING. Phone 2465.

MONEY TO LOAN—
In Sums to Suit.

ARE YOU IN A BAD FIX?
If you are in need of money, want it right away, and do not know where you are to get it, you are in a bad fix. No necessity, however, for your being in that position, as long as we are here. We will loan you the money you need from $10 up, on your FURNITURE, PIANO, HORSES, WAGONS or other personal property, without removing them from your possession.
We charge you a reasonable rate of interest and arrange the matter quickly and without publicity. Fair dealings, open and above board methods is our motto every time; open 8 a.m. to 8 p.m.
FIDELITY LOAN CO., 529 Mason Bldg., S.E. corner Fourth and Broadway. Phones F7421. Broadway 5171.

TO LOAN—MONEY.
NOURSE & COMPANY, 202-204 L. A. Trust Bldg., Cor. Second and Spring sts.
BUYERS OF Notes, mortgages, trust deeds, real estate contracts and all kinds of commercial paper.
MONEY TO LOAN for long or short time secured by first or second mortgage on real estate or other good security. We make a specialty of short time loans on real estate and can furnish money on such security within twenty-four hours from the time application is made.
NOURSE & COMPANY, 202-204 L. A. Trust Bldg., 2nd and Spring. Both Phones.

$100,000 TO LOAN ON REAL ESTATE— Quick loans. Any sum desired. No red tape. Lowest rates of interest. Building loans a specialty. Phone 2790. WATSON. 322 Trust Bldg.

$100,000 TO LOAN— WATSON'S QUICK LOANS. Generous loans on furniture, pianos, live stock, diamonds, real estate contracts, personal property of any kind. Phone 2790. WATSON. 322 Trust Bldg. 12

$1,000,000 TO LOAN— LOWEST RATES. BUILDING LOANS A SPECIALTY. APPLY TO R. G. LUNT, 140 S. BROADWAY, HELLMAN BLOCK.

MONEY LOANED ON SALARIES. RAILWAY AND STREET CAR EMPLOYEES A SPECIALTY. UNEQUALED RATES. EASY PAYMENTS. NO CHARGE FOR PAPERS. NO INTEREST IN ADVANCE. CONFIDENTIAL. THE STAR LOAN & INVESTMENT CO., 510 O. T. JOHNSON BLDG.

A SQUARE DEAL TO ALL. "You can't do better. You can do worse." MY OWN PERSONAL MONEY to loan on furniture, pianos, diamonds, etc.; low rates, easy payments to suit borrower. B. C. McDONALD, 419 and 420 Citizens' Bank Bldg., Third and Main sts. Home A5521. Main 2362.

MONEY TO LOAN—$1000 AT 7 PER CENT. on first-class improved Los Angeles property. See S. M. WRIGHT, 535 S. GREEN ST.

MONEY WANTED—
On Collaterals.

WANTED—MONEY.
These are gilt-edge loans, security absolute.
$15,000—On choice close-in property.
$1600—On new residence.
$1500—On 6-room cottage, close in.
$1200—On new 5-room cottage, S.W.
$1000—On new 5-room cottage.
$900—On new 5-room cottage.
$800—On new 5-room cottage.
$1000—On nice lot, S.W.
$2000—On two corner lots.
$600—On choice lot.
Trust deeds given; three years; interest 7 per cent., payable quarterly.
Phone 2790. WATSON, 322 Trust Bldg. 13

WANTED—MONEY.
We have the following A No. 1 40 per cent. first mortgages, on good Los Angeles real estate—
1 for $1100 at 7 per cent.
1 for $1200 at 7 per cent.
1 for $1300 at 7 per cent.
1 for $1400 at 7 per cent.
1 for $1800 at 7 per cent.
We can also place your money for larger amounts. Call in and see us.
W. R. COSPER CO., Inc., Home Ex. 546. 330 S. Hill st. Sunset Main 6278.

WANTED—$20,000 ON GILT-EDGED COMmercial security, 8 per cent. net, 15 months. Write or apply CHIPRON & HINES, 500 Wilcox Bldg. 12

WANTED—$6000, 2 YEARS, 7 PER CENT. net interest, payable quarterly, on first mortgage, Los Angeles close-in business property worth $25,000, renting for $81 per month. MATTHEWS & MATTHEWS, 505 Douglas Bldg. 12

WANTED—MONDAY, $2200 FOR 3 YEARS, 7 per cent., residence, cash value $4500; $800 for 3 months, 15 per cent., on good security, second mortgage, discount $350 second mortgage; responsible party. Address G, box 174, TIMES OFFICE. 12

WANTED—I WANT $1750 FOR 3 YEARS AT 7 per cent. on new, modern residence property, well located; worth $4000. J. J. PHELPS, 235 H. W. Hellman Bldg.

WANTED—PARTIES— Who have money to invest in a good, quick money investment in real estate, which a careful investigation will prove; principals only. Address F, box 27, TIMES OFFICE. 11

WANTED—$16,000. $16,000 wanted on city income property worth $35,000; trust deed given for three years. Will pay 7 per cent. Phone 2790. WATSON, 322 Trust Bldg. 13

WANTED—MONEY— $10,000 for two years, secured by first mortgage on a fine close in, downtown corner valued at $30,000. A. T. JERGINS & CO., suite 400 and 401 Herman W. Hellman Bldg. 12

WANTED—MONEY; A NOTE AND MORTgage for $1000 for sale; due in two years; security A-1; interest 9 per cent.; payable semi-annually; a small discount allowed if taken immediately. Address E, box 67, TIMES OFFICE. 13

WANTED—MONEY; I HAVE A NOTE FOR $500, due in about 18 months, drawing 10 per cent. interest, secured on gilt-edge real estate, for sale. Address E, box 63, TIMES OFFICE. 13

WANTED—TO BORROW $1800 TO $3000, 7 per cent., first mortgage, on elegant 6-room bungalow, southwest, ample security. CHAS. F. PATTERSON & CO., 415 Union Trust Bldg. Main 3060, Home 4287. 13

WANTED — MONEY; $1000; HERE'S A gilt-edge loan, $1000, wanted on new cottage; will give trust deed and pay 7 per cent.; absolute security. Phone 2790. WATSON, 322 Trust Bldg. 12

WANTED — PRIVATE PARTIES WITH large or small sums to invest in first mortgages on real estate, exceptional opportunities. Phone 2790. WATSON, 322 Trust Bldg. 12

WANTED—MONEY, $10,000, 7 PER CENT. net, on gilt edge city property. THOMAS S. WADSWORTH, 319-21 Douglas Bldg. Phones, 932. 13

WANTED—PRIVATE MONEY TO LOAN IN sums, $1000 and up, 6 to 7 per cent., first mortgage on real estate. RAMEY BROS. 314 O. T. Johnson Bldg. Phone 8466.

WANTED — MONEY; I HAVE A NUMBER of good calls on file for 7 per cent. money; security gilt edge. RALPH M. WATSON, 601 Grant Bldg.

WANTED—$500 TO $30,000 ON IMPROVED, close in city property. T. WIESENDANGER, room 312, 207 South Broadway.

WANTED — $1000, $1500 AND $4000. FIVE years, 7 net. SIDDALL, 207 Copp Bldg. 13

WANTED—$1000; 3 YEARS, 7½ PER CENT. interest, payable quarterly on first mortgage on Los Angeles residence property, worth $2600. MATTHEWS & MATTHEWS, 505 Douglas Bldg. 12

WANTED—MONEY. $1500—3 years at 7 per cent. per annum. Property worth $3650. Well located in city. M. M. DAVISON & SON, 204-6 Wilcox Bldg. 12

DRESSMAKING—
And Dressmakers.

FASHIONABLE DRESSMAKING AND LAdies' tailoring done by the day by experienced and competent dressmaker. Address or call LENA RIVERS, 1210 Trenton. 12

MME. JOHNSON WILL MAKE SILK jacket suits with drop skirts, $10; tailor-made suits from $8 up, for 1 month only; at 612 SAN JULIAN ST., rooms 5 and 6. 12

WANTED—GOOD HELPERS FOR DRESSmaking. 1159 W. 29TH. 'Phone West 1031.

PACIFIC DRESS PLEATING CO., BUTton factory; latest sunburst skirt, $2.50; cut free. 244½ S. BROADWAY

FIRST CLASS DRESSMAKER WISHES ENgagements by day, experienced cutter and fitter; terms reasonable. Phone Main 2528. Address H, box 155, TIMES OFFICE. 17

MME. JOHNSON WILL MAKE SILK jacket suits with drop skirts, $10; tailor-made suits from $8 up, for 1 month only; at 612 SAN JULIAN ST., rooms 5 and 6. 12

THE STAR PLAITING AND RUFFLE CO., accordion, sunburst and knife plaiting, fluting, pinking and steam sponging. 453½ S. BROADWAY. 15

SEWING NEATLY DONE, VERY REASONable. 439 S. SOTO. Boyle 6363. 13

STOCKS AND BONDS—
And Mortgages.

WILL BUY 5000 NORTHERN CONSOLIdated Oil and Mining Co., No. 2, at 1c. Will sell 5000 Stanley Forbes (gold) of Searchlight, at 15c. TULARE INVESTMENT CO., 1 234 Copp Building.

FOR SALE— CONSOLIDATED REALTY STOCK is now selling for $130 per share. Will be worth $200 by January 1. I have 50 shares which I can sell at a bargain if taken at once. This is an opportunity for big profit. DR. J. G. CARROLL, 511 Merchants' Trust Bldg. Phones—Home 3575; Main 4415. 12

WANTED — THE FOLLOWING STOCKS: Pacific Wireless, McCarty Wireless Telephone, Oakland Realty Syndicate certificates, Oakland Crematory stock, Modesto and Turlock bonds. WALTER E. LOGAN, room 17, Bacon Blk., Oakland, Cal. 14

CORPORATION BOOK-KEEPING IS OUR specialty. CORPORATION ACCOUNTANT CO., INC., 605 Grant Bldg. Home 5485, Sunset Main 3740. 12

THINGS ON WHEELS—
All Sorts.

AUTOMOBILES.

FOR SALE—WE ARE OFFERING THIS week as a special bargain one 4-cylinder Tourist automobile, in first-class repair, with all extras, including casing, tube, storage battery, top, gas lamps and generator, newly painted a steel gray, and is a swell looker, all for $1350
We also have one 16-H.P. side-entrance nearly new automobile, used only for demonstration; bargain price 750
1 Franklin 4-cylinder air-cooled motor, Rushmore lamps and prest-o-lite tank, 8-day clock, side entrance, tonneau, in first-class condition for 750
1 2-cylinder Rambler, 18-H.P., positively new tires all around; can take most of the hills on the high gear; seats five......... 470
1 Tourist, in fine running condition, nearly new tires, searchlight and generator, tonneau, etc. 540
1 Queen delivery wagon, 14-H.P., Shebbler carbureter 490
1 Winton, $60 searchlight, 24-H.P. 400
1 single Rambler, fine condition; bargain 250
We also have a nearly new Sohmer piano to trade for a billiard or pool table or any kind of an automobile. Will give or take cash difference.
MILLS & PRICE, pioneers in automobile repairing and rebuilding, 830 S. Main St. Home phone F6130. 12

YOU WILL HAVE BUT ONE REGRET after using Cloverine and that is that you haven't used it before. For sale by your dealer or sent prepaid. CLOVERINE AUTO POLISH CO., Pasadena, Cal.

FOR THE FIRST TIME WE ARE CAUGHT up with orders on the JACKSON CARS that climbed Old Baldy, and won the El Pizmo Beach Cup. Can deliver immediately 1907 models. Chain or shaft driven. A 24-H.P., 96 wheel base for $1350. 102 wheel base, $1650. Four-cylinder, $2650. Every buyer pleased. A. W. GUMP AUTOMOBILE CO., 1118 S. Main st. 12

FOR SALE—ONE 40 H.P. 5 PASSENGER Columbia touring car, first class equipment, in fine condition, and at a price. One 1906 White steam car, best of equipment, perfect condition, a good buy for cash. MIDDLETON MOTOR CAR CO., 1023 S. Main st.

FOR SALE—CLEVELAND AUTOMOBILE, 1906 model, 4-cylinder, 35-horse power; in first-class condition; make and break ignition; Sims-Bosch magneto; top and extras; at a big bargain; can be seen at WOODHILL GARAGE. Apply Sam Carter. 17

FOR SALE—HAVE YOUR AUTOMOBILE equipped with Swinehart Clincher tires; no punctures; practically lasts forever; positively guaranteed. Ask for catalogue. MILLS & PRICE, pioneers in automobile repairing and rebuilding, 830 S. Main.

FOR SALE—$450; LIGHT RUNABOUT, IN good order, 2-cylinder shaft drive, room for 3 people; might take good horse in part payment. 416 W. SEVENTH. Home phone 2306. 13

HAVE A PERFECTLY NEW 1906 PATTERN 18-H.P. touring car, on which we can save you $300 from eastern factory price. It will pay to investigate. 1120 S. MAIN ST. 13

WANTED—A 4-PASSENGER AUTOMOBILE, in good running order, in exchange for 50 acres of good farming land, value $1000. Address G, box 160, TIMES OFFICE. 12

HAVE A FINE FOUR-CYLINDER TOURing car, little used and at half price. Will take good Los Angeles real estate as part or all trade. 1120 S. MAIN ST. 13

FOR SALE—32 H.P., 1905 MOTOR, SIDE ENtrance, newly painted, new tires, 4 lamps, $675. 622 N. MAIN.

A BARGAIN FOR CASH, POPE-TOLEDO, 1905 model, side entrance, in perfect condition, new tires, fully equipped. Address N, box 41, TIMES OFFICE.

FOR SALE—AUTOMOBILE, IN PERFECT condition; a bargain for cash; $350; carry 4 persons; lady can run it. Phone FLEMING, 1228; both phones. 12

FOR SALE—ONE AUTOMOBILE, BUICK make; been used a little; in first-class condition; will sell at a sacrifice. 750 S. MAIN. 18

CUT RATES ON ONE DOZEN SLIGHTLY used runabouts, $90 to $235, while they last. ACME AUTO CO., 952 S. Broadway. Both 'phones. 14

1905 WHITE STEAMER, JUST REPAINTed and in good condition. Very cheap. 1114 S. MAIN ST. 13

FOR SALE—BUTCHER'S PEDDLING WAGon, team and route. 1041 VALENCIA ST. 12

BUGGIES, PHAETONS, RUNABOUTS.

BUGGIES, ROAD WAGONS, HARNESS. Get special prices before buying. ARNOTT & COMPANY, 122-124 South Los Angeles st. Between First and Second sts.

FOR SALE—RUBBER-TIRED RUNABOUT, almost new; bargain. Call 777 E. 18TH ST. Price $60. 13

FOR SALE—NEW RUBBER-TIRED RUNabout; full leather-trimmed; also lamps; used less than a dozen times; cost $165, but will sell for about half price. 628 S. HILL ST.

JUST RECEIVED THREE CARLOADS OF vehicles of all descriptions, which we will sell on installments. WOOD CARRIAGE CO., 223 E. SEVENTH ST.

COACHES, CARRIAGES, VICTORIAS.

FOR SALE — GIG CART, STUDEBAKER make, with rubber tires, never used; cost $300, price $200; also English top cut-under ladies' phaeton, basket seat, rubber tires, Studebaker make; never used; cost $400; price $300. Three of the finest horses in California, young, sound and fearless; hackney type; high steppers, price $1000. "Fairnight;" $300 "Fanella;" $350, "Garbo." Address C. E. LOSS, Santa Barbara. 19

FOR SALE—A GOOD SURREY AT REAsonable price. Phone B4574. 12

FOR SALE—SEE MY $250 CARRIAGE, ALmost new, $100. 2422 JULIET ST. 12

MINING—

TO LET—AT THE WINFIELD, FORMERly THE HOGAN. NEW MANAGEMENT, thoroughly renovated, everything quiet and scrupulously clean. FURNACE HEAT. Instantaneous heaters, telephone and PIANO. Single rooms and suites. THE WINFIELD, 715 W. 8th st. Home F4823. 12

GOLD MINE; 4 CLAIMS PATENTED; ORE free milling, considerable development already done; near railroad, assay values run high; liberal price and terms provided. WHIPPLE, room 406 Los Angeles Trust Bldg.

OPPORTUNITY MAKE FORTUNE; WANT some one $150 to pay expenses to incorporate mining company; have 3 rich claims, will give right party 50,000 shares; chance of a lifetime. P. O. box 233, STATION C.

FOR EXCHANGE—FOR LOS ANGELES real estate, 20,000 shares of Marmette, Nev., mining stock, at 15c; par value $1. Address E, box 47, TIMES OFFICE. 13

IRVING & CO., GOLD REFINERS AND ASsayers, cash for bullion. 128 N. MAIN ST.

SILICA, 99 PER CENT. PURE, LARGE OR small quantities; large deposit 3 miles from S. P. R.R., near Los Angeles. Address E, box 198, TIMES OFFICE. 10

GEM MINE; WANT PARTY WITH $1000 TO help handle large interest in valuable property. Call room 406 LOS ANGELES TRUST BLDG.

WILL SELL BOND OR LEASE PROVEN tourmaline claim. Address T. C. BEECHER, Hemet, Cal. 12

HAVERSTOCK & STAPLES, 223 W. FIRST, Assayers. Properties sampled. No students.

PATENTS—
And Patent Agents.

TOWNSEND, LYON, HACKLEY & KNIGHT, patents and trade-marks obtained in all countries. Patents and trade-mark suits in all courts. MERCHANTS' TRUST BLDG., 207 S. Broadway. Home 8191, Main 8129.

HAZARD & HARPHAM, PIONEER PATENT agency, Citizens' Nat. Bank Bldg. Book free.

JAMES R. ROGERS (EX-EXAMINER U. S. Patent Office.) Patents, 428 Byrne Blk., L. A.

STORAGE—
All Sorts.

TO LET — SEPARATE IRON ROOMS, $2 per month; trunks, boxes, 25 to 50 cents; 'phone for our large vans when you move. COLYEAR WAREHOUSE CO., 417 San Pedro st. Office, 324 S. Main. 'Phone Main 1117.

COPPER, COPPER. Something good in copper. Something substantial; something promising. M. W. ATWOOD, 613 Grant Bldg. 14

PHYSICIANS—
With Offices and Hours.

DR. CARTER'S MONTHLY REGULATOR is the only remedy that never fails to relieve the most obstinate monthly irregularities in a few hours. It will not injure the most delicate woman, and is POSITIVELY GUARANTEED in every case. Ladies are cordially invited to call and consult free of charge, a regular graduate physician of 25 years' experience in treatment of monthly irregularities, sterility, change of life, cancer and all diseases peculiar to women, by improved methods, without resorting to painful and dangerous operations. PAINLESS CHILDBIRTH assured. Ladies wishing to remain under the doctor's personal care will be received in their private home, supplied with trained nurses and every convenience for the safety and comfort of patients. All who have been unsuccessfully treated by other physicians are specially invited to call or write. Consultation free and strictly confidential.
Hours 9 a.m. to 8 p.m., Sundays 10 to 12 a.m.
DR. AND MRS. CARTER, 204 Mercantile Place, over 543 S. Spring st. Home 'Phone 9088. Main 4370.

DR. WILLIS, SPECIALIST FOR WOMEN. Registered under California laws; 12 years in Los Angeles; graduated female assistant; satisfaction guaranteed in all woman's diseases and complications from whatever cause. Strictly first-class sanitarium with trained graduated nurses. Fees $2 and up, payable when patient is satisfied that my treatment will be successful. Consultation free of change. Hours 9 to 4. Home phone 522 for appointment outside of office hours, day or night. ROOM 211. 202½ S. Broadway.

S. DANIELSON, M.D., SAFE SPECIALIST. MEN, WOMEN AND CHRONIC DISEASES. I cure varicocele, hydrocele, rupture, female weakness, kidney, nervous, pelvic, stomach, liver catarrhal, skin, blood, private all chronic diseases and constipation. Free medicine.
Most reasonable fees, $2 and up, according to your ability and work to be accomplished. Home phone A4492. 101¼ S. BROADWAY.

A—MRS. DR. NATHAN, GRADUATED AND licensed ladies' specialist, treats all ladies' complaints successfully, an entirely new method; guaranteed sure cure for ladies who are childless, also irregularities; no instruments used; take ladies before and during confinement; best motherly care; infants adopted; $15 confinement, $5 room and board at my private residence, 1356 S. GRAND AVE., near 14th st. Home phone F3266.

DR. HOWARD, WOMEN'S SPECIALIST IN female troubles, irregularities, and all diseases peculiar to women, by improved painless methods; cure guaranteed or no charge; fee $10; consultation free; 37 years' successful experience. Ladies who have not been cured by treatment elsewhere please call, and success assured. No drugs nor painful operations. Hours 10-8. 521 S. FIGUEROA, nr. 6th.

LADIES, MERIT IS THE SECRET OF SUCcess; when in trouble, consult The Reliable Seven California Sisters Herbal Remedy Co., leading Pacific Coast female specialists; only monthly regulator that never fails to relieve; recommended by physicians; gives universal satisfaction. 707 S. BROADWAY.

THE EGYPTIAN SALVE IS THE WONDER of the world; it cures every kind of running sores, scrofula, tetter, salt rheum, eczema, burns, bed sores or any eruption of the skin; no cure, money refunded. J. BRADFORD, Central Drug Store, Chamber of Commerce Bldg., L. A. 13

I POSITIVELY GUARANTEE TO CURE neuralgia, rheumatism, sciatica, kidney disease, pneumonia and the grippe with Bradford's Pain Extractor; no cure, money refunded. J. BRADFORD, Central Drug Store, Chamber of Commerce Bldg., Los Angeles. 13

RELIEF FOR WOMEN; DR. DU MAUR cotton root compound; only reliable monthly regulator that gives universal satisfaction. Recommended by physicians who desire results. Sent to any address; price $2. DR. DU MAUR MEDICINE CO., South Pasadena, Cal.

SPECIALIST FOR MEN SINCE 1876; ALL nervous, skin, blood, rectal, private and chronic diseases of both sexes, stricture, urinary troubles and catarrh cured. Consultation free. Rupture cured without the knife. 520 W. THIRD ST. Take Angels' Flight car.

DR. SOMERS, SPECIALTY DISEASES AND irregularities of women, nervous and chronic diseases of either sex; 26 years' practice. 213-214 CURRIER BLDG., 212 W. Third st., between Spring and Broadway. Home 5160.

LONG AND SUCCESSFUL PRACTICE; EXperience, competent ladies' specialist; strictly reliable; cases guaranteed. MRS. WOODS, 534½ S. Broadway. Hours 10 to 5.

DR. E. E. EADS, SPECIALIST IN FEMALE diseases and irregularities; specific blood poison in every form permanently cured. 254 S. Broadway. Home 4180.

DR. BONESTEEL, 1228 S. HILL, CURES rheumatism, neuralgia, all chronic diseases by electrical vibration; no drugs; consultation free.

DR. REBECCA LEE DORSEY, SUITE 678, Pacific Elec. Bldg. Women's and children's diseases, obstetrics. Hours 1-4 p.m. Tel. 1227.

ALL DISEASES OF MEN SPEEDILY cured or no charge. DR. ADAMS & CO., Specialists, 415 W. 6th st., opp. Central Park.

JULIEN MACRAE, ELECTRICIAN, MENtal and nervous diseases. 1030 S. HOPE ST. Home 4004.

DR. PRITCHARD. RECTAL, FEMALE AND chronic diseases. 453½ S. SPRING.

REGISTERED WOMAN PHYSICIAN FOR women. 212 S. B'WAY, room 1, Phone 2577.

DR. TAYLOR—FEMALE SPECIALIST AND obstetrics. Over Belasco Theater. Main st.

MACHINERY—
And Mechanical Arts.

FOR SALE—
NO REASONABLE OFFER REFUSED. WILL SELL AS A WHOLE OR SEPARATELY. LOT OF MACHINERY AND TOOLS, consisting of
1 30-H.P. electric motor.
5 rip and cut-off saws and tables.
1 single surfacer.
1 double surfacer.
1 bushel basket machine.
1 band resaw machine.
1 hand hole machine.
1 printer, basket stapler, sanding machine, band and circular saws, planer knives, platform scales, lever scale, hand trucks, water coolers, fire extinguishers and complete set of shafting, pulleys and belting, besides large list of hand tools and small articles too numerous to mention. Remember, these things are all in good shape and will be sold at a bargain, for they must be sold at once.
G. A. MURPHY, 12 216-218 W. Second st.

PIONEER BOILER AND MACHINE Works; boilers, steel tanks, steel trusses, boiler repairs; have a number of good second-hand boilers, engines, steam hoists, traction engines, etc. PALMETTO AND CAROLINO ST.

FOR SALE—GOOD AS NEW, 15-HORSEpower Mietz and Weiss gasoline engine and 8.5 kilowatt generator, direct connected, together or separate. A bargain. C. L. LEWIS, 238 S. Spring st., Los Angeles. 12

HOTEL AND RESTAURANT RANGES AND kitchen extras of every description; WASHINGTON IRON WORKS, Sacramento and Wilson. Mateo st. car. Home A 1621 or Main 4079.

FULTON ENGINE WORKS, STEEL TANKS, sheet iron work, steel roof trusses, etc. ALHAMBRA AVE., off N. Main st.

OIL PROPERTY—

THE UNDERSIGNED DESIRES TO PURchase a good second-hand oil-drilling rig, complete for sinking an oil well 2000 feet deep; will consider a proposition from the owner of a rig to sink that depth. THE UNION OIL CO., Union, Or. 14

FOR SALE—$15,000. 54 ACRES PATENTED oil land; thousands of tons asphaltum, two wells, camp house, bunk house, storage shed, asphaltum plant. E. S. HALL, 329 Mason Bldg.

FOR SALE—800 ACRES OF OIL LAND AT $1 per acre; shale and sandstone formation; seepages of oil; northern county. Address B., 126 E. 37TH ST. Tel. South 294.

DETECTIVE AGENCIES—
And Detectives.

ELMS' DETECTIVE AGENCY— Will undertake all proper detective business intrusted to it by railroads and other corporations, banks, mercantile houses, attorneys or private individuals. Correspondents in all the principal cities of the United States and Europe. Offices, WILSON BLK., First and Spring, Los Angeles.

DETECTIVES, I HAVE SEVERAL GOOD experienced operatives, male and female, give name and phone. BOX 285, Station C.

DENTISTS—
And Dental Parlors.

SCHIFFMAN DENTAL CO.— 107 N. Spring st. Painless extracting, filling crown and bridge work, flexible rubber plates. Pure gold fillings, 75c up; all other fillings, 50c up; cleaning teeth, 50c up; gold crowns and bridge work, $5 up; rubber plates, $5 up. Also open evenings and Sunday forenoons.

PEOPLE'S DENTAL PARLORS, 229½ S. Spring. All work painless, guaranteed, and prices only a trifle more than cost of material used. Come and see and be convinced.

A. J. STEVENS, DENTIST, MAKES A specialty of crown and bridge work. 3311 W. TEMPLE ST. Phones—Home 59196. Broadway 5318.

ATTORNEYS—
And Counselors at Law.

LOS ANGELES LAW AND COLLECTION Co. No fee without success; consultation free; estates settled, marriage laws, damage suits, liens, etc., attorney and notary. 516 GRANT BLK., Fourth and Broadway.

CLARA SHORTRIDGE FOLTZ, Attorney at law. General practice. Merchants Trust Co. Bldg., rooms 722 and 723.

J. C. CALHAIN, ATTORNEY AT LAW, 134½ N. Spring st. General law business.

RURAL CARRIER WORKS HARD.

Learn to Know Everybody on Their Route.

Good Many Pleasant Things in Their Life.

Their Examination Is Not a Hard One to Pass.

An automobile smashed into a rural mail carrier's wagon and spilled Uncle Sam's representative and his official burden all over the highway. Over in a fence corner lay a big bundle of daily papers; a lot of mail-order packages broke loose and rolled into the ditch and the right of way was literally sprinkled with letters and postal cards. To add to the dismay of the driver, from somewhere in the smashup rolled out and burst open three or four packages of coffee and sugar and a bundle revealing a neat calico dress pattern.

While Old Dobbin, of the government service, galloped over the hills and far away, the city man whose machine had caused the havoc tried to pacify the driver and reckon the damage. The first was not so difficult, but the damage could not be calculated in dollars and cents. The automobile man could have paid for the whole outfit and bought a new horse and wagon, if necessary, but how was he to calculate the full consequences and the extent of the thing which the lawyers sometimes call "mental anguish?" For there were ninety-six irate farmers who that day grew impatient and said things because "the paper" did not come; there were almost as many housewives who stewed and fretted over the tardiness of this, that or the other little thing which they had expected the rural carrier to bring them. There were a third as many maidens who were sure some dread catastrophe had held back an expected tender missive and there were other persons of various ages who for divers and sundry reasons worried over Uncle Sam's delay.

WHAT THE CARRIER DOES.

It is not every city man who has an automobile to smash up a rural free delivery wagon and thus learn the importance of the rural free delivery service. But there are other less exciting but just as instructive means of finding out and it is to be hoped that more city folk will take advantage of them. For among the city folk there is a woeful lack of information as to what the rural routes mean to the great farming public. In the first place the rural carrier brings the farmer his daily newspaper, and this means much. Besides the general enlightening effect of daily newspaper reading, the daily newspaper gives the current market prices; it keeps the farmer informed as to the events to come, of the movements of his friends—for in the newspaper suburban correspondence is not slighted—and it generally keeps him in close touch with the events of the world.

It has spoiled business for the proverbial lightning-rod agent and general "sure-thing" man; it has caused the shops to display more up-to-date patterns when the good country housewife comes to town, and it has put the growing rural generation on an equality with city children, in so far as facilities for information are concerned. And the day when the city man could slip out into the country and buy a spring fry or a bushel of new potatoes for much less than the current market price is gone forever. You will find the man who lives in the country is now well informed on politics, and that he will intelligently argue with you even about the affairs of your own municipality. And he is thoroughly up on the doings of his own community, for the rural mail carrier is the driving information bureau on neighborhood affairs.

A DISTINCT CHARACTER.

The rural carrier is a distinct character in country life Some of these people who are writing books and plays ought to put him in print or on the stage. And some day somebody will do it. From the time he starts after his "job" until the last day he drives his jaunty little spring wagon up to the farmer's gate … bit as picturesque as the … stable, and many times … tile. In the comparatively … of his existence he has … rural conditions, created a … acter in country life and … self to the attention of the … Department at Washington … to Congress.

He brings the mail … that is not all. The carrying … mails, while it is his … largely routine. He is the … commodating representative … government imaginable. For … venience of his patrons the … rural carrier will carry … can get into his wagon … terfere with the mail, from a … black number forty almost … wheel of a traction engine … authority on the doings and … per of the entire neighborhood … knows all his patrons … about all that is worthy of … their affairs. He brings the … the neighborhood news and … little harmless neighborhood …

THINGS THAT HE K…

He knows just how old … is, who has had the asthma … years and has been at … death several times, but … has always managed to pull … He knows that "Old Bill" … a letter from his boy … in Mexico, saying Ed had … a rich gold mine. And … stranger he will very … that Ed was always … cator that you can't believe … half he says, let alone what … He knows that Mrs. D… ting up" peach preserves … little Jerry Case nearly cut … fingers off in a feed box … He will soon know the … young chap who drove that … over from Shelbyville to … Hickman last Sunday night … imparts the information … "Widder Kelly" has got … for did he not bring the … told her the good news … until she had opened it … the house and got her … read it. And this isn't half … But he is discreet, for … mail carrier can talk too …

So a rural carriership … greatly to be desired. And … ly it is desired is known … who are on the scene when … ral route is about to be … There are always as keen … rural free delivery places … for the postoffices themselves … establishment of a rural … wipes out all the little … country-store postoffices … line it traverses.

METHOD OF CHOICE …

The method of choosing … riers is simple. When it … mined to establish a new … for an examination is set … ination is free for all … are not hard to answer … knowledge of postoffice … requisite for a passing … carrier must know how to … recipient of a registered … sender of a money order … write a fairly good hand … show judgment in the … mail intrusted to him … complaint from local … like to see the "helpers" … that young high school … in" and make better … old-timers, who have … in rounding up votes … poll books. But the Civil … away at Washington … view the examination … standpoint as that of … cal managers, and the … many surprises when … bles is announced.

The greater … for rural carrier … horse and wagon … one, and while the … cure, yet the … pleasant. It is … there are many … carrierships than … filled, and the local … slow to realize the … ments by the iron-clad … rules. The result is … spondence between … community and … ever a vacancy occurs.

COST OF UNGUARDED …

Importance of Having … Protection is Shown … Francisco.

"Seventy-three per cent … damage done by fire in … than that in which it … tributable to the window … Commissioner Fitzpatrick … Engineering. "More than … cent. of the entire … country in normal years … to lack of window …

"In extraordinary … percentage increase … ratio. It is fairly established … stance, that at San Francisco … tually originated at … points in comparatively … buildings.

"Had the windows … ings been protected … would have been confined … eleven buildings; and … those eleven buildings … not more than $100,000.

"The folly of unprotected … has therefore cost San F… than 11,000 buildings … original eleven, and … $1,500,000,000 of property … loss. Had the windows … so-called fire-proof buildings … tected, at a cost of … the contents of those … be intact today, and … means nearly $3,000,000 …

"Many protections … vised and tested; many … well, but in most of them … where anything automatic … upon, there is liable to … at the wrong moment … most anything is better … Iron or other metallic … least fire retarding … mately bulge and warp … frequently yield to the … fire.

"The one thing that … eminently above everything … sidered from every point … pearance, certainty of … ability and everything … glass. Where even the … it is still held in place … and bars the passage of …

"I know of but one … failed. The victim made … labaloo about it and I was … prised to hear his story … gation I did find wire-glass … rolled up lying on the … intelligent fellow had … but had fastened it …

"To sum up, put … staunch believer in … metallic or asbestos … window protection … ger is great double … wire-glass."

LEOPOLD HAS …

BRUSSELS, Nov. 11.— … here that King Leopold … gians is suffering from … spite of the advice of … Majesty declines to go … because of the approaching … of the Parliament … debate on the Congo … pected to occur.

The five-masted … ported water logged … bia Bar, was … eight feet of water … her steam pumps … be made at … dispatched to … a tug.

MUSICAL INSTRUMENTS—
For Sale, Exchange, or Wanted.

FOR SALE—ONE NEW UPRIGHT GRAND piano, worth $450, for $150 cash. W. H. DUTTON, 109 S. Broadway. Both phones.

FOR SALE—NEW HIGH CLASS PIANO, standard make; will sacrifice for 50 cents on the dollar for cash. Room 1. 352 S. HILL.

FOR SALE—$400 MAHOGANY UPRIGHT grand piano, standard make; will sacrifice for less than half value. 623 W. 16TH.

FOR : -RARE OLD ITALIAN VIOLIN, Gagliana, 1740. $500. Address MUSICIAN, TIMES OFFICE, Pasadena. 12

FOR SALE—GOOD UPRIGHT PIANO. 1825 BERENDO ST., near Washington. 13

BOILERS—
And Boiler Works.

L. A. BOILER WORKS, MFRS. OF BOILers and tanks; special attention to repair work. 119 REDONDO ST. Tel. M. 2357, H. 1839.

CAL. BOILER WORKS, MANUFACTURERS of boilers and tanks. Repair work a specialty. 226 GUIERLOA ST. Home 1497. M. 8591.

ASSAYING

A. J. MORSE, ASSAYER, ANALYTICAL chemist. Properties examined. 400 N. Main.

WADE & WADE CO. 313 E. FIRST. Assaying, analysis, cement tests, etc.

IRVING & CO., GOLD REFINERS AND ASsayers, cash for bullion. 128 N. MAIN ST.

EDUCATIONAL—
Schools, Colleges, Private Tuition

PRIVATE TUTOR, UNIVERSITY OF MICHigan graduate, normal school teacher; takes advanced and lower grade pupils. Successful experience. Best references. MRS. M. C. COLVER, Hotel Cumberland. Both phones. 12

A THOROUGHLY QUALIFIED TUTOR, governess, foreign language teacher promptly supplied you without commission charge. BRIGGS PRIVATE TUTORS' AGENCY, 238 S. Grand ave. Phone Home 5083. 12

SPANISH OR FRENCH SPOKEN IN THREE months; new method, guaranteed. P.O. BOX 440.

TYPEWRITERS—
Of Various Makes.

FOX TYPEWRITER AGENCY, BLICKENSDERFER TYPEWRITERS, REPAIRS, RENTALS, SUPPLIES. METCALF & WILSON (Inc.), 122 N. B'way.

FOR SALE—TYPEWRITERS; ALL KINDS bought, sold, rented; expert repairing. TYPEWRITER EXCHANGE, 304-306 Wilcox Bldg. Home 6495. Main 5334.

FOR SALE — REMINGTONS, $45; SMITH Premiers, $40; Blick, $25. L. V. CORTELYOU, 532 Douglas Bldg. 17

NUMBER 10 YOST, FINE CONDITION, AT a bargain. Apply ROOM 713 UNION TRUST BLDG. 13

CHIROPODISTS—
Manicures and Hairdressers.

DRS. DITTMAR & THOMSON, SURGEON chiropodists. 415½ S. SPRING ST. 13

TOO LATE TO CLASSIFY

PLASTERING, CEMENT AND JOB BRICK work; building repairs a specialty. W. F. SMITH, Room 53, 540 S. Spring.

AT THE CITY'S G…

HIGHLAND PARK.

…mes J. Ireland, one of the oldest …dents of Highland Park, died at … home, Avenue 56 and Sherman …reet, Saturday morning after a …gering illness. Mr. Ireland was born … Jackson county, Ind., in 1842, and … to California in 1885. He settled … Highland Park the following year, … a store and two or three houses … up the suburb. He was a brick …, but as he realized a comfort-

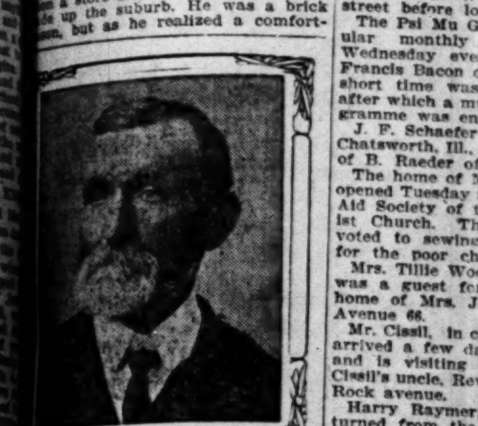

JOHN J. IRELAND,
…land Park pioneer, who will be buried today.

… income from the sale of real es… acquired when the land between … Angeles and Pasadena was a …erness, of late years he has not … working at the trade. He was …ed by the people of Highland … and was a man of strong re…s convictions. A widow and one …ed daughter survive him. The …al service will be held at 2 o'clock … afternoon at Paul's funeral parlors … Downey avenue.

…tmaster Robert Stewart of the …land Park branch has let the con… for the erection of a concrete … block on the southwest cor… of Avenue 57 and Pasadena ave… The structure will be 50x90 feet, …ory, two additional stories to be … later, and will cost about $6000. … plans call for a building of colonial …, with large pillars in front sup… the roof.

…perty owners representing 2000 … of frontage on Pasadena avenue … signed the petition asking for the … of the avenue with asphaltum. … objections are made to the proj…

…Ladies' Aid Society of the High… Park Methodist Church will be … to strangers and friends at … residence of Mrs. W. A. Roberts, … Monte Vista street Thursday … from 2 to 5 o'clock.

… brick yard and kiln, with a ca… of about 25,000 brick per day, … established near Avenue 60 and … bed by Cherry & Bene… have leased a tract of land … Rogers for the purpose. … an abundance of brick clay …

… School of Expression of Occi… gave a recital in the … Thursday afternoon. An … programme was given by …

… Chapin of Occidental Col… a mission rally at the … Christian Church last …

… the people of Hermon … Griffin-avenue car line will … extended to Hermon for some … is a possibility that work … begun in the near future, as … are establishing the grade, … railway company will neither … nor deny the rumor that the … has been abandoned.

… monthly meeting of the … York Valley Improvement As… was held last week in Grace … The matter of securing a gas … was discussed. Nearly all the … have signed the petition to … to the gas company and … likely the pipes will be laid be… the first of the year.

… F. A. Alexander has sold to … F. A. Carter the house at No. … Monte Vista street; price $5500. … Misses Edith and Florence Wil… Occidental College gave a party … number of students Friday night … home, No. 5317 Pasadena ave… honor of Miss Rice of Pomona …

… W. S. Densmore of Avenue 61 … returned from a five months' trip … York, bringing her sister-in-… Mrs. Dick, who will reside on … 54.

… was a great day in the … of Highland Park Methodist … The morning service was … over to the raising of funds for … $10,000 building, which is to … and a large portion of the … was subscribed. The balance … and work will be begun on … building in the near future.

… Highland Park Improvement As… and Highland Park Realty … will hold a joint meeting Tues… night at No. 5711 Pasadena ave… The Realty Board is desirous … with the Improvement As… and the purpose of the meet… to discuss a plan looking to… that end.

… Euterpean Quartette gave an en… in Occidental Chapel … night under the auspices of … Y.W.C.A. of the college.

… Women's Auxiliary of the Mod… Woodmen of America, Royal … Chapter, are making plans … Thanksgiving dinner to be given … Hall the night before … Thanksgiving Day. The dinner will … followed by a dance.

GARVANZA.

… Evening of Merriment," under … management of Messrs. Fuller and … will be given on Wednesday … in Miller's Hall, Pasadena … Several weeks of preparation … unusual interest manifested … the young performers gives … of an entertaining evening. … afternoon was enjoyed by … Royal Neighbors auxiliary of the … of Woodcraft, Thursday, in …'s Hall, Pasadena avenue.

… Garvanza Child Study Circle … its regular monthly meeting … schoolhouse, this afternoon at 3 … Dr. R. Hutchinson of the Los … Children's Hospital will speak … Children's Diseases, Their Preven… and Cure."

… Garvanza Audubon Society will … meeting Saturday afternoon at … home of Mrs. Harriet Myers, No. … North Avenue 66.

… Fortnightly Club of Garvanza … Thursday evening at the College … Fine Arts. Plans were laid for the … year's work. The next meet… will be held in the same building … evening, November 22, when … will be devoted to folk-lore …

… Darrow left last week for her … in Denver, after a six months' … at the home of her son, G. Dar… of North Avenue 66.

… Sarah Stevenson who is teach… La Crescenta, spent Saturday … Sunday at her home on North … 66.

… Jessie Hewitt and son of San … avenue, returned last week … a three months' visit through … East.

… Ward Ware and his mother, Mrs. … Ware, from Fullerton, have … guests during the week in the …

home of Mrs. … nue 66.

W. R. Myers … father, C. M. … evening with … merce excursion … of the Colorado …

B. G. Belman … rived last week … they are spendi… home of G. W. … street before lo…

The Psi Mu G… ular monthly … Wednesday even… Francis Bacon … short time was … after which a mu… gramme was en…

J. F. Schaefer … Chatsworth, Ill., … of B. Raeder of …

The home of M… opened Tuesday … Aid Society of t… 1st Church. Th… voted to sewing … for the poor ch…

Mrs. Tillie Wo… was a guest fo… home of Mrs. J. … Avenue 66.

Mr. Cissil, in c… arrived a few da… and is visiting … Cissil's uncle, Rev… Rock avenue.

Harry Raymer, … turned from the … home of his grand… schmidt, on Ruby…

UNIV…

At the Universi… fornia a continual … sion is taking pl… students has mat… The contract h… completion of the … ment which is to … tered, finished and … niture, desks and … render available a … feet, which will be … to the department … this added room … department will in… of apparatus. At … next semester a … physics will be … Prof. Stabler of … physics and his … signed the entire … south wing of the … branches of qual… and organic chem… oped.

The second aca… party Saturday ev… of Mr. and Mrs. J. … 3014 Foster street… Jennie Wadsworth … the class, acting … and music occupie… light refreshments … class colors, blue … ized in the deco… were present.

One hundred rec… arms and writing … dered.

Union Square ha… stantial progress d… months, and evide… outlook here is fou… inquiry for proper… for investment pur… of the Station D … Herron & De Lave… corner of Twenty-… streets, has given … importance.

Dr. J. W. Oakley … street, has just re… months' trip to Ca… remained in Toro… weeks.

E. P. Blair spent … side on business.

Louis E. Pulfer an… recently come to … troit, Mich., have … West Twenty-secon…

Mrs. Nathan Bla… Paula is now a pat… Convalescent Home … ver street. Mr. an… only recently retur…

THE SOUT…

Mrs. R. H. Christ… local chapter of th… evening, at her home … Thirty-seventh stre… features of the even… by the Misses Nina, … Edmiston, who gave … scriptions of their … a recent throp throu… ington and British C…

Miss Edith Pangb… Ontario, is the guest … con of No. 806 W… street.

Miss Beamer of L… her grandmother, M… 2641 La Salle street …

Mr. and Mrs. J. A. … Grace and son Leslie … street, have returne… months' visit in the … way home, they sto… and relatives in N… and Oregon.

Mrs. M. Lyons o… Thirty-fifth street, w… ing her daughter, Mr… Fullerton, has return…

Miss Nina C. Edm… West Thirty-sixth st… Monrovia for her heal… the winter at the L… Hotel.

W. R. Carter, the … the University sub-s… transferred to the Hi… tion, Mr. Carter, who … South Los Angeles st… mail here for the past … is succeeded by J. C. …

H. Watkinson and … rived from Blaine, K… now the guests of … brother, W. A. Watk… Vermont avenue.

The Phi Nu Delta … a stage reception Frid… home of Foss Funk, … Tenth street. Songs a… tion were features of … a Dutch lunch soon fo…

EAST LOS A…

Court Occident, No. … Order of Foresters, me… Hall, Pasadena avenu… ing, with the member… zelus, which recently … Court Occident. Chie… welcomed the new m… who spoke during th… M. Hard, Supreme D… Jones, the Supreme O… in the evening a dan… by the many members…

"The Comrades Clas… Los Angeles Baptist … tained with a surprise … of the Misses Grace W… Holcome, members of … recently returned fr… Music and games furni… ures of the evening. T… met at the home of … mond, on North Daly s…

Miss Alice and Or… North Daly street spent … last week with friends …

An incident of the … dinner party, given … evening by Mrs. C. A. … dena avenue. The ho… attractive with decorati… green. Pink roses form … piece on a table beautif… with smilax. Plates we… and Mrs. Johnstone, … Stockdale, Mr. and Mrs … and Mrs. Strecher, Miss … Prescott, Mr. and Mrs. …

Mrs. W. W. Blessinga… street entertained last T… ing with a surprise par…

AT THE CITY'S GATES.

HIGHLAND PARK.

[illegible] Ireland, one of the oldest [illegible] of Highland Park, died at [illegible] Avenue 66 and Sherman [illegible] Saturday morning after a [illegible] Mr. Ireland was born [illegible] Illinois, Mr. Ireland was born [illegible] county, Ind., in 1842, and [illegible] to California in 1885. He settled [illegible] Highland Park the following year, [illegible] a home and two or three houses [illegible] to do mourn. He was a brick [illegible] he is to be realized a comfort-

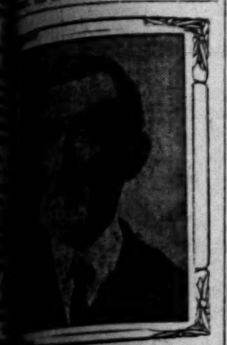

JOHN J. IRELAND, Park pioneer, who will be buried today.

[illegible] from the sale of real es- [illegible] when the land between [illegible] and Pasadena was a [illegible] of late years he has not [illegible] at the trade. He was [illegible] the people of Highland [illegible] as a man of strong re- [illegible] A widow and one [illegible] survive him. The [illegible] will be held at 2 o'clock [illegible] at Paul's funeral parlors [illegible] Robert Stewart of the [illegible] Park branch has let the con- [illegible] the erection of a concrete [illegible] on the southwest cor- [illegible] and Pasadena ave- [illegible] structure will be 50x90 feet, [illegible] additional stories to be [illegible] and will cost about $6000. [illegible] for a building of colonial [illegible] pillars in front sup- [illegible]

[illegible] owners representing 2000 [illegible] on Pasadena avenue [illegible] petition asking for the [illegible] of the avenue with asphaltum. [illegible] are made to the proj-

[illegible] Aid Society of the High- [illegible] Methodist Church will be [illegible] strangers and friends at [illegible] of Mrs. W. A. Roberts, [illegible] Vista street Thursday [illegible] to 5 o'clock.

[illegible] kiln, with a ca- [illegible] about 15,000 brick per day, [illegible] near Avenue 60 and [illegible] by Cherry & Bene- [illegible] leased a tract of land [illegible] Rogers for the purpose. [illegible] abundance of brick clay

[illegible] of Expression of Occi- [illegible] gave a recital in the [illegible] Thursday afternoon. An [illegible] programme was given by

[illegible] pin of Occidental Col- [illegible] a mission rally at the [illegible] Christian Church last

[illegible] people of Hermon [illegible]-avenue car line will [illegible] to Hermon for some [illegible] a possibility that work [illegible] in the near future, as [illegible] establishing the grade, [illegible] company will neither [illegible] deny the rumor that the [illegible] been abandoned.

[illegible] monthly meeting of the [illegible] Improvement As- [illegible] held last week in Grace [illegible] matter of securing a gas [illegible] discussed. Nearly all the [illegible] signed the petition to [illegible] to the gas company and [illegible] the pipes will be laid be- [illegible] of the year.

[illegible] Alexander has sold to [illegible] Cesar the house at No. [illegible] Vista street; price $5500. [illegible] 124th and Florence Wil- [illegible] Normal College gave a party [illegible] of students Friday night [illegible] No. 5317 Pasadena ave- [illegible] of Miss Rice of Pomona

[illegible] Department of Avenue 61 [illegible] from a five months' trip [illegible] Fort, bringing her sister-in- [illegible] Dick, who will reside on

[illegible] was a great day in the [illegible] of Highland Park Methodist [illegible] the morning service was [illegible] in the raising of funds for [illegible] building, which is to [illegible] and a large portion of the [illegible] underwritten. The balance [illegible] and work will be begun on [illegible] the near future.

OF UNGUARDED

[illegible] Having Proper [illegible] Protection is Shown at [illegible] Francisco.

[illegible] enty-three per cent of [illegible] be done by fire to build- [illegible] that in which proper [illegible] able to the window pro- [illegible] Insioner Fitzpatrick in [illegible] ering. "More than [illegible] of the entire fire [illegible] ry in normal years [illegible] of window [illegible] extraordinary conditions [illegible] tage increases at [illegible] It is fairly estimated [illegible] that at San Francisco [illegible] originated at about [illegible] in comparatively [illegible]

[illegible] the windows in [illegible] been protected, these [illegible] have been confined [illegible] buildings; and the [illegible] eleven buildings [illegible] re than $100,000. [illegible] folly of unprotected [illegible] refore cost San Fran- [illegible] 1,000 buildings, [illegible] 11 eleven, and [illegible] 0,000 of property and [illegible] fad the windows of [illegible] d fire-proof buildings [illegible] at a cost [illegible] tents of those [illegible] ct today, and just [illegible] nearly $9,000,000 [illegible] y protections have [illegible] nd tested; many of [illegible] st in most of these [illegible] anything automatic [illegible] there is liable to [illegible] wrong moment. Of [illegible] nything is better [illegible] r other metallic sheet [illegible] re retarding, though [illegible] bulge and warp and [illegible] tly yield to the [illegible]

[illegible] one thing that [illegible] tly above everything [illegible] from every point of [illegible] e, certainty of protec- [illegible] and everything else. [illegible] Where even the [illegible] still held in place [illegible] ers the passage of [illegible] now of but one [illegible] The victim mate [illegible] about it and I was [illegible] to hear his story. [illegible] I did find the wire- [illegible] up lying on the [illegible] ent fellow had used [illegible] d fastened it to [illegible] sum up. [illegible] h believer in [illegible] c or asbestos sash for [illegible] w protection, and what [illegible] great double-glazed [illegible] ase."

LEOPOLD HAS LUMP

[illegible] ISSELS, Nov. 11.—It [illegible] that King Leopold of [illegible] is suffering from [illegible] of the advice of his [illegible] y declines to [illegible] of the approaching [illegible] Parliament, when a [illegible] on the Congo will [illegible] to occur.

[illegible] ive-masted schooner [illegible] water logged at any [illegible] ar, was towed [illegible] feet of water [illegible] eam pumps [illegible] de at Keeppoint [illegible] hed to San [illegible] There were [illegible]

GARVANZA.

[illegible] of Merriment," under [illegible] of Messrs. Fuller and [illegible] is given on Wednesday [illegible] Miller's Hall, Pasadena [illegible] several weeks of preparation [illegible] manifested [illegible] young performers gives [illegible] entertaining evening. [illegible] noon was enjoyed by [illegible] auxiliary of the [illegible] Woodcraft, Thursday, in [illegible] Pasadena avenue.

[illegible] Child Study Circle [illegible] its regular monthly meeting [illegible] this afternoon at 2 [illegible] Hutchinson of the Los [illegible] Hospital will speak [illegible] Diseases, Their Preven-

[illegible] Audubon Society will [illegible] Saturday afternoon at [illegible] Harriet Myers, No. [illegible]

[illegible] Club of Garvanza [illegible] evening at the College [illegible] were laid for the [illegible] work. The next meet- [illegible] held in the same building [illegible] November 22, when [illegible] be devoted to folk-lore

[illegible] last week for her [illegible] after a six months' [illegible] her son, G. Dar- [illegible] Avenue 61.

[illegible] who is teach- [illegible] spent Saturday [illegible] her home on North [illegible]

[illegible] and son of San [illegible] returned last week [illegible] another visit through [illegible] and his mother, Mrs. [illegible] have [illegible] the week in the home of Mrs. Myers on North Avenue 66.

W. R. Myers, in company with his father, C. M. Myers, left Saturday evening with the Chamber of Commerce excursion to the Grand Cañon of the Colorado.

B. G. Belman and his family arrived last week from Perry, Mich., they are spending a few days at the home of G. W. Black of Meridian street before locating for the winter.

The Psi Mu Gammas held their regular monthly business meeting Wednesday evening at the home of Francis Bacon on North Avenue 66. A short time was devoted to business, after which a musical and literary programme was enjoyed.

J. F. Schaefer and John Wells from Chatsworth, Ill., are guests at the home of B. Raeder of Crescent street.

The home of Mrs. W. R. Bacon was opened Tuesday afternoon to the Ladies' Aid Society of the Garvanza Methodist Church. The afternoon was devoted to sewing and making clothes for the poor children.

Mrs. Tillie Woolpert of Upland, Cal., was a guest for a few days at the home of Mrs. J. Nicholson of North Avenue 66.

Mr. Cissil, in company with his wife, arrived a few days ago from Indiana and is visiting in the home of Mr. Cissil's uncle, Rev. C. W. Tarr of Eagle Rock avenue.

Harry Raymer, who recently returned from the East is now at the home of his grandfather, Daniel Waldschmidt, on Ruby street.

UNIVERSITY.

At the University of Southern California a continual growth and expansion is taking place. The number of students has materially increased.

The contract has been let for the completion of the entire north basement which is to be immediately plastered, finished and equipped with furniture, desks and partitions. This will render available a floor space of 50x110 feet, which will be devoted exclusively to the department of physics. With this added room at its disposal the department will install a large amount of apparatus. At the beginning of the next semester a new assistant in physics will be appointed.

Prof. Stabler of the department of physics and his corps will be assigned the entire upper floor of the south wing of the university, and the branches of qualitative, quantitative and organic chemistry will be developed.

The second academy class gave a party Saturday evening at the home of Mr. and Mrs. J. M. Wadsworth, No. 3014 Foster street. Misses Adda and Jennie Wadsworth, both members of the class, acting as hostesses. Games and music occupied the evening, and light refreshments were served. The class colors, blue and gold, were utilized in the decorations. About forty were present.

One hundred recitation chairs, with arms and writing table, have been ordered.

Union Square has been making substantial progress during the past few months, and evidence of the future outlook here is found in the increased inquiry for property in this vicinity for investment purposes. The location of the Station D postoffice in the new Herron & De Laverne building, at the corner of Twenty-fifourth and Hoover streets, has given this corner added importance.

Dr. J. W. Oakley of No. 2646 Hoover street, has just returned from a two months' trip to Canada. Mrs. Oakley remained in Toronto, for several weeks.

E. P. Blair spent Tuesday at Riverside on business.

Louis E. Pulfer and family, who have recently come to the city from Detroit, Mich., have located at No. 1306 West Twenty-second street.

Mrs. Nathan Blanchard of Santa Paula is now a patient at the Oakley Convalescent Home at No. 2642 Hoover street. Mr. and Mrs. Blanchard only recently returned from Europe.

THE SOUTHWEST.

Mrs. R. H. Christ entertained the local chapter of the P.E.O., Tuesday evening, at her home at No. 1107 West Thirty-seventh street. The literary features of the evening were furnished by the Misses Nina, Jessie and Ella Edmiston, who gave interesting descriptions of their experiences during a recent throp through Oregon, Washington and British Columbia.

Miss Edith Pangborn of Rockford, Ontario, is the guest of Mrs. Ira Deacon of No. 806 West Thirty-eighth street.

Miss Beamer of Long Beach visited her grandmother, Mrs. Austin of No. 2641 La Salle street the past week.

Mr. and Mrs. J. A. Winget, daughter Grace and son Leslie of West Fortieth street, have returned from a three months' visit in the East. On their way home, they stopped with friends and relatives in Nebraska, Montana and Oregon.

Mrs. M. Lyons of No. 821 West Thirty-fifth street, who has been visiting her daughter, Mrs. F. M. Smith at Fullerton, has returned home.

Miss Nina C. Edmiston of No. 1028 West Thirty-sixth street has gone to Monrovia for her health and will spend the winter at the La Vista Grande Hotel.

W. R. Carter, the oldest carrier at the University sub-station, has been transferred to the Highland Park station, Mr. Carter, who lives at No. 2136 South Los Angeles street, has carried mail here for the past eight years. He is succeeded by J. C. Barr.

H. Watkinson and family have arrived from Blaine, Kansas, and are now the guests of Mr. Watkinson's brother, W. A. Watkinson of No. 3608 Vermont avenue.

The Phi Nu Delta Fraternity gave a stage reception Friday evening at the home of Foss Funk, No. 843 West Tenth street. Songs and a mock initiation were features of the evening and a Dutch lunch soon followed.

EAST LOS ANGELES.

Court Occident, No. 467, Independent Order of Foresters, met in Schleicher's Hall, Pasadena avenue, Friday evening, with the members of Court Arcelius, which recently consolidated with Court Occident. Chief Ranger Leeds welcomed the new members. Others who spoke during the evening were M. Hard, Supreme Deputy, and M. Jones, the Supreme Organizer. Later in the evening a dance was enjoyed by the many members.

"The Comrades Class" of the East Los Angeles Baptist Church entertained with a surprise party in honor of the Misses Grace Woolsey and Lulu Holcome, members of the class, who recently returned from the East. Music and games furnished the pleasures of the evening. The young people met at the home of Miss Lulu Redmond, on North Daly street.

Miss Alice and Ora Redmand of North Daly street spent a few days of last week with friends at Long Beach.

An incident of the week was the dinner party, given last Thursday evening by Mrs. C. A. Neil of Pasadena avenue. The house was made attractive with decorations of pink and green. Pink roses formed the centerpiece on a table beautifully garnished with smilax. Plates were set for Mr. and Mrs. Johnstone, Mr. and Mrs. Stockdale, Mr. and Mrs. Koster, Mr and Mrs. Strecher, Miss Blanche, Mrs. Prescott, Mr. and Mrs. C. A. Neil.

Mrs. W. W. Blessingame of Baldwin street entertained last Thursday evening with a surprise party in honor of her husband's birthday. The home was prettily decorated with greenery and fresh rose blossoms. The guests were Mr. and Mrs. Hurt, Mr. and Mrs. Frank Codlington, Joe McDonald, Mr. and Mrs. Bryant, Fred Codington, Bert Lyle and Miss Lyle and Harold S. Swain.

Mrs. York of North Sichel street was visited during the week by Mr. and Mrs. George Hart.

Oma Newland left Wednesday for San Antonia, to remain six months.

W. D. Taylor of First street left a few days ago for Elsinore, to remain indefinitely.

The ladies of Sacred Heart Church have been preparing some time for the bazaar, which they are to give in Conaty Hall, Downey avenue and Daly street, on Thanksgiving, and the following Friday and Saturday.

Mrs. E. H. Nell has been visiting relatives in Maine for six months. She returned a few days ago to her home on Pasadena avenue.

Mr. and Mrs. Frank Codington of Pasadena avenue returned Monday from Kansas, where they have been spending two months visiting friends and relatives.

The Mutual Culture Club of the East Los Angeles Christian Church met Friday evening in the church parlors. A debate and musical programme was enjoyed, after the initiation of six new members.

Mrs. Eva Bussenius, Grand President of the Native Daughters of the Golden West, returned last Wednesday from her first official trip through the north, where she has spent nine weeks visiting subordinate parlors.

East Gate Chapter, O.E.S., No. 225, will meet tomorrow evening in Masonic Hall for the purpose of electing new officers.

A meeting of the Women of Woodcraft, Golden State Circle, was held Thursday evening at Schleicher's Hall, Pasadena avenue.

Mr. and Mrs. R. H. Sears and son of Sacramento are visiting at the home of Mr. and Mrs. J. J. Allen on Garfield avenue.

Mr. and Mrs. J. E. Brown of No. 431 Eastlake avenue entertained members of the Holly Whist Club Friday afternoon. The parlors were handsomely decorated with roses, chrysanthemums and ferns, and dainty refreshments were served. Prizes of hand-painted china were won by Mrs. Frank E. Prior, Mrs. Norman L. Bryant and Mrs. E. Murreson. The consolation was awarded to Mrs. W. N. Pool.

An open-air entertainment given in the Arroyo Seco Saturday proved a great success. The Misses Norma Clarke and Grace Sprague were the dainty hostesses, who presided at tables decorated with hollyberries and spread beneath the massive oaks.

THE NORTHWEST.

The bazaar held for the benefit of the Church of Our Lady of Loretto closed Saturday night. Crowds have attended, and the fair was a success. Nearly $600 was cleared, and the members are rejoiced that residents of this section have taken such an interest in the several programmes given.

Dist.-Atty. Fredericks has purchased the residence of A. Brouse, corner of Court street and Union avenue, and will occupy it for a home.

Mrs. Lily Pulsifer of Hotel Westmore entertained Monday night with a theater party at the Burbank in honor of Mr. and Mrs. R. Gillett. Among those present were Mr. and Mrs. Macfarlane, Mr. and Mrs. J. Burton Prosser, Mr. and Mrs. Harry Weightman, Mr. and Mrs. James E. Gee, Dr. Haskell and Dr. Neal. The party enjoyed supper at Levy's after the play.

FERTILE FIELD OF SCIENCE.

GREAT PROGRESS OF ASTRONOMY IN FORTY YEARS.

Measuring Sun's Heat by an Instrument so Delicate That the Heat of a Man's Body Will Send It Beyond Its Limit—Cataloguing the 200,000 Stars.

No field of science has seen greater progress in the last forty years than astronomy and the methodical work which is being done today has been planned for a far-reaching purpose.

At Greenwich observatory the sun has been regularly photographed every clear day for more than twenty years with a view of determining the changes going on in its spots. More recently observations from India and Mauritius have been added, so that now it is a rare day which does not see at least one new photograph taken. The object of this work is to explain the cycle of change in the sun spots which goes through a period of about eleven years. No one has been able to distinguish the cause.

Professor Langley, at the Astro Physical observatory of the Smithsonian institution, has just completed one of the most important works ever carried out on the light of the sun. He has for years been analyzing those of its rays which, although entirely invisible to our eyes, are of the same nature as those of light and are felt by us as heat.

MEASURING THE SUN'S HEAT.

The bolometer he has invented for this purpose is so delicate that the heat of a human body will send it beyond its limit. With it Langley has mapped the heat rays of the sun down to an extent and a precision which were before entirely unknown.

The business of cataloguing the stars is a stupendous task which is occupying observers all over the world. As there are about 100,000,000 stars discernible through a modern telescope, the task is a slow one, but all the great national observatories in every quarter of the world are working in harmony for this purpose to study the extent and structure of the universe.

Up to the present time 200,000 stars visible in our own latitudes have been catalogued in the southern hemispheres Sir David Gill of the Cape of Good Hope and others have plotted whole sections of stars not visible in our own latitude.

PHOTOGRAPHING THE HEAVENS.

In the mere matter of listing stars the amount of work is stupendous; 400,000 have been listed at the observatory at Bonn in fifty years, and Dr. Thorne, in the Argentine Republic, has listed 500,000. The heavens are being photographed on the largest scale all the observers having combined for this task, which promises to take some twenty years.

Another delicate feat is the measuring of the distance of the stars. Most of them are so far away that the method available for this—the shift in the place of the star produced by the enormous swing of the earth in its orbit—has given us the distance of about 100, and the spectograph is now perfect enough to measure the speed at which a star is approaching or receding.

Our own moon is one of the enigmas of astronomy. She is moving from her appointed place and the deviation is increasing, but astronomy cannot account for it. Jupiter has been shown to be a miniature sun. And the suspicion that the earth's axis of revolution varies from time to time has been verified.

CATALOGUE OF THE STARS.

At a meeting of astronomers at Paris not long ago it was reported that nearly all of the 36,000 plates which, when combined, will form a complete photographic representation of the heavens and by the aid of which all stars down to the eleventh magnitude are to be catalogued have been made.

The position of the stars on each plate has to be carefully measured and although this work is being pushed as rapidly as it can be done with accuracy years will elapse before it is finished. On some of the plates, however, the measurements are nearly completed. It is expected that the catalogue will contain about 2,000,000 stars, but the number remaining uncatalogued because they are fainter than the eleventh magnitude will be far greater, perhaps as great as 100,000,000 or even more.

THE BRAIN DOESN'T THINK.

The Individual Personality Takes the Brain and Makes It Work.

[Current Literature:] Those physiological and surgical facts which show that brain matter has itself no capacity for thought are of such recent discovery that only a relatively small number of persons—mostly specialists—have the least idea that the brain neither originates a word nor forms a notion. Anatomy and physiology alike indicate that the brain is never other than the instrument of what—in the present state of science—must be called the "personality." The personality is as different from, as separate from, the brain as the violinist is separate from his violin. It is not brain which makes man. Man makes one of his brain hemispheres human by his own labor. If a human personality entered a young chimpanzee's brain—where, by the way, it would find all the required cerebral convolutions—that ape could then grow into a true inventor or philosopher. For it is the great man who makes the great brain and not the great brain which makes the great man. This is another way of saying that we can make our own brains—so far as special functions or aptitudes are concerned. Human brain matter does not become human in its powers, indeed, until the personality within takes it in hand to fashion it.

What is the "he himself" which thus takes the mechanism known as the brain and uses it for thought as a telegraper would use a ticker and a series of wires for the transmission of messages? In the present state of anatomy and of pathology, replies Dr. Thomson, in effect, we have here the greatest mystery connected with the conscious personality. We know that the conscious personality—or whatever one pleases to call it—has a material organ to think with. The conscious personality does the thinking. The material organ is the instrument of thought and that material organ exists in two symmetrical halves. It is only one-half of this organ, however, which can be used for speech, or for recognizing or knowing anything which is either seen or heard or touched—in the sence of the touch which is educated. All acquired human endowments, therefore, are acquired by modification of the material comprising the speaking half of the brain. This speaking half of the brain did not originally have a single one of these great functions, not a single place in it for them, any more than its fellow hemisphere has to the end of its life. They are all stamped, as it were, each in its respective place in the speaking hemisphere, by a single creative agency. All words and all knowledge are put in the brain and arranged there for use, like so many books on their brain shelves by the brain's librarian. Where he goes to when he locks this library up and leaves for the night—in sleep—we do not know; but one thing is certain—not one of the books made itself or put itself where it properly is.

FARMERS KIDNAP TEACHERS.

Good Time for Eastern Teachers to Secure Good Paying Dakota Situations.

All other means of inducing women school teachers to come to South Dakota having failed, the directors of rural districts, where the schoolhouses have been locked since September 1, have resorted to kidnaping, and already two young women have been victims of the practice.

Two teachers were sadly needed in the northern part of Beadle county, in neighborhoods where the farmers are prosperous and wanted their children in school. Recently the school directors learned that Misses Stella Meade and Alice M. Pound, together with a number of other teachers, who had been assigned positions in different parts of the county, would arrive at Huron. They boarded the Great Northern train at Cavour and found the teachers. After some conversation the directors insisted that the two young women get off at Cavour. Half against their will, Misses Meade and Pound left the train at Cavour, though it afterward developed that they were assigned to other schools. They were driven to the two school districts, taken to two of the best homes, given the best room in them and their first month's pay in advance. Monday morning they opened the schoolhouses and went to work.

County Superintendent DuBois has protested, but the farmers are laughing at him, and declare they will fight in the courts to retain possession of the teachers. They have offered to pay the teachers so well and do so many things to make them comfortable that the young women are taking the matter philosophically.

Weak, Weary Watery Eyes, Welcome Murine Eye Remedy. It Soothes. It Cures.

High-Grade Strich & Zeidler Pianos At F. W. Kringel's, 345 S. Spring. Terms.

Auctions.

Auction

1310 S. Los Angeles St.

Tuesday, Nov. 13th. 10 a.m.

Furniture of 8-rooms, enameled iron beds, springs, mattresses, bedding, odd dressers, commodes, rockers, chairs, extension tables, dishes, gas range, sideboard, mantle mirrors, folding beds, gas plates, kitchen tables, utensils, etc., etc.

Rhoades, Reed & Rhoades, Auctioneers.

Office, 730 S. Spring St.

C. R. NEVIN

AUCTIONEER

502 Bradbury Building

If you have anything to sell at auction it will pay you to see us.

Rhoades, Reed & Rhoades,

REAL ESTATE, LIVE STOCK AND GENERAL AUCTIONEERS

Guaranteed estimates on Household Furniture or bought outright for cash.

Salesroom 730 S. Spring St. Both phones 1229.

C. M. STEVENS

Furniture and General AUCTIONEER

Will pay cash for furniture

Office 203 TAJO BUILDING

Phone: Home 5465; Sunset Main 2304

Clearinghouse Banks.

NAME	OFFICERS	
Central Bank N. E. Cor. Fourth and Broadway	WILLIAM MEAD, Pres. W. C. DURGIN, Cashier.	Capital .....$100,000 Surplus and profits ... $130,000
Broadway Bank & Trust Company 208-10 S. Broadway, Bradbury Bldg.	WARREN GILLELEN, P. R. W. KENNY, Cashier.	Capital .....$250,000 Surplus and undivided profits..$150,000
Commercial National Bank of Los Angeles, 422 S. Spring St.	W. A. BONYNGE, Pres. C. N. FLINT, Cashier.	Capital .....$200,000 Surplus and undivided profits ..$24,000
Farmers' and Merchants' Natl. Bank Cor. Fourth and Main Sts.	I. W. HELLMAN, Pres. CHAS. SEYLER, Cashier.	Capital ....$1,500,000 Surplus and profits ...$1,500,000
Merchants' National Bank N. E. Cor. Second and Main.	HERMAN W. HELLMAN, Pres. W. H. HOLLIDAY, Cash.	Captial .....$200,000 Surplus $350,000
American National Bank S. W. Cor. Second and Broadway.	W. F. BOTSFORD, Pres. T. W. PHELPS, Cashier.	Capital ....$1,000,000 Surplus and profits $110,000
The United States National Bank of Los Angeles. Corner Main and Commercial Sts.	ISAIAS W. HELLMAN, Pres. F. W. SMITH, Cashier.	Capital .....$200,000 Surplus and und. profits 56,000
National Bank of California N. E. Cor. Second and Spring.	J. E. FISHBURN, Pres. W. D. WOOLWINE, Cashier.	Capital stock .....$500,000 Surplus and undivided profits ..$100,000
State Bank and Trust Company N. W. Cor. Second and Spring.	JOHN R. MATHEWS, Pres. S. F. ZOMBRO, Cashier.	Capital .....$500,000 Surplus and profits $60,000
First National Bank S. E. Cor. Second and Spring.	J. M. ELLIOTT, Pres. W.T.S. HAMMOND, Cash.	Capital ....$1,250,000 Surplus .....$750,000 Und. profits$1,187,747
Citizens' National Bank S. W. Cor. Third and Main Sts.	R. J. WATERS, Pres. A. J. WATERS, Cashier	Capital ..$200,000.00 Surplus and profits ..$325,000.00
The National Bank of Commerce in Los Angeles N.E. Cor. Sixth and Spring Sts.	F. M. DOUGLASS, Pres. CHAS. EWING, Cashier.	Capital .....$200,000 Surplus 420,000

4% INTEREST PAID ON SAVINGS **CONSOLIDATED BANK** GET A BANK ACCOUNT. ONE DOLLAR WILL OPEN AN ACCOUNT. NO TROUBLE TO ANSWER QUESTIONS. 124 SOUTH BROADWAY. OPPOSITE CHAMBER OF COMMERCE BLDG.

SAVINGS BANKS.

4% Paid on Term and 3% on Ordinary Savings Deposits
Loans on Real Estate.

So. California Savings Bank S. E. cor. 4th and Spring. Braly Building.	Wm. G. Kerckoff, Pres. A. H. Braly, Vice-Pres. W. D. Woolwine, V.-Pres. Chas H. Toll, Cashier.
German-American SavingsBank 223 South Spring St. BRANCH: Corner Main and First Sts.	Capital and Surplus, $800,000.00. Total Assets. $10,000,000.00.
Security Savings Bank N. E. cor. 4th and Spring. Herman W. Hellman Bldg.	Capital and Surplus, $700,000.00 Total Assets, $16,000,000.00.

HOME SAVINGS BANK

R. J. Waters, President. DIRECTORS.
Dr. J. H. Bullard, Vice President. H. J. Whitley,
J. M. Hale, Vice President. Herbert J. Goudge,
O. J. Wigdal, Cashier. Reese Llewellyn,
A. M. Young, Assistant Cashier. Wm. E. Oliver,
152 N. Spring Street, Cor. Court. Isaac Springer,
William Meek,
Joseph Mesmer.

AMERICAN SAVINGS BANK

Capital and Surplus $270,000 N. E. Cor. Third and Spring Sts.
4 Per Cent. Paid on Term Deposits. Money to Loan on Real Estate

THIS COMPANY IS

METROPOLITAN BANK AND TRUST CO.

The Baby

A good plan is to open a savings account in the name of your infant child, thereby beginning early to learn him habits of thrift and economy. We solicit accounts of one dollar and upwards.

N.W. COR. SPRING & SIXTH STS. LOS ANGELES

The Southern Trust Co.
540 South Broadway MAIN 6315 HOME 6815
FORMERLY The Mercantile Trust & Savings Bank

Money to Loan on Approved Real Estate

Secure Interest on Your Bank Account.
4 Per Cent. Paid on Term Deposits.
3 Per Cent. Paid on Ordinary Deposits.
Certificates of Deposits Issued Bearing Interest.
J. A. GRAVES, Pres. W. JARVIS BARLOW, Vice Pres.
H. F. STEWART Vice Pres. PHILIP KITCHIN Cashier.
THE SOUTHERN TRUST CO. 540 South Broadway City

LOS ANGELES TRUST COMPANY
2nd and Spring Sts.
Paid-Up Capital One Million Dollars
Resources $4,500,000.00 Interest Allowed on Checking Accounts

Merchants Trust Co.

209-211 South Broadway Capital $500,000.00
INTEREST PAID ON CHECKING ACCOUNTS

TITLE INSURANCE & TRUST CO.

Corner Franklin and New High Streets
Issues Policies of Title Insurance Issues Certificates of Title
Acts in All Trust Capacities TEL. EXCHANGE 12

North American Trust Company

BONDS, STOCKS, REAL ESTATE
Main Entrance Grosse Bldg., 124 W. Sixth Street

Bonds and Investments.

WE WILL SELL 1000 shares First National Bank Stock.

THE BEST

WE WILL SELL $100,000 6 Pacific Light and Power Bonds.

Bonds to buy now are Los Angeles Stove at $100. They pay 6 per cent. and are likely to advance in price. They may go to $120 in a few months, as at that price they will still net 5 per cent. Local capitalists and banks have taken many of them.

WE SELL MUNICIPAL BOND CO.

LUTHER H. GREEN Bonds and Stocks
429-430 Pacific Electric Bldg. Main 984; Home 5492

WE SELL **GUARANTEED MINING STOCK**
We buy and sell Mines. Send for sample copy "Standard Copper News"
The General Securities Co. Suite 308 Pacific Electric Building, Los Angeles, Cal.

The Provident Mutual Building & Loan Association

Money to Loan on Improved Property or for Building
Six per cent. interest paid on term deposits. Security is first mortgages on improved realty.

DIRECTORS:
L. W. BLINN, L. J. CHRISTOPHER, F. BONFILIO,
DR. WM. BABCOCK, M. H. HELLMAN, E. A. WILSON,
NILES PEASE, J. M. HUNTER, Secretary.
135 SOUTH BROADWAY, LOS ANGELES, CALIFORNIA

There's Money in Stocks
Take advantage of our experience and advice.

BUY NOW

Delay means loss of opportunity. We advise the purchase of

RICE RANCH

and predict its ultimate advance to

$5.00 Per Share

Joseph Ball Co.
BANKERS.
Suite 1. Homer Laughlin Bldg.

CONSERVATISM THE KEYSTONE

WHILE WAITING FOR A GOOD INVESTMENT

Let your money earn 3 per cent. through our 30-day certificates—there will be more to invest.

While these Certificates are subject to 30 days' notice of withdrawal, it is the custom to pay them upon demand, with interest computed for actual time of deposit.

BANK OPEN SATURDAY EVENINGS, from 6:30 TO 8:30.

Equitable Savings Bank
N. E. Corner First and Spring

BETTER THAN PAYING RENT.

to BORROW of us, because you have your home at once and after a while you own it clear instead of having only a bundle of rent receipts.

6 per cent. we pay to our paid-up INVESTORS, more on our monthly payment plan.

Fidelity Savings and Loan Association

C. C. Boynton, Pres. G. H. Wadleigh, Secy. 125 S. Broadway.

FRED DORR
BROKER
304-306 SOUTH BROADWAY
MEMBER:
New York Stock Exchange
New York Cotton Exchange
Chicago Board of Trade
CORRESPONDENTS:
John H. Wrenn & Co., Chicago.
Dick Bros. & Co., New York.
REFERENCES:
American National Bank.
NOTE: About Dec. 1st we will dispense with present leased wire service and will independently operate our own private wire to Chicago and New York.

WM. R. STAATS COMPANY
—Dealers in—
High grade, tax exempt, municipal school and public service corporation
Bonds
Los Angeles, 351 South Main Street.
Pasadena, 65 South Raymond Avenue.

SEE
KING & WALLACE
Real Estate and Mining Investments ...
For the Cream of Searchlight Properties
Home A 1313 215 Citizens Nat'l Bank Bldg.
Sunset Main 1313 Los Angeles, Cal.

100% Cash Profit in 30 Days

Our clients made this profit last month and got the cash. Let us tell you how you can do it.

R. D. Robinson Co.
(Ninth year in business.)
Phone 1913. 608 Grant Bldg. Los Angeles

Buy Stock Now

In the United States Granite Pressed Brick Co., 223-24-25 Merchants' Trust Bldg. Best proposition on the coast.

GREENE CONSOLIDATED COPPER CO.
24 Broad Street.
DIVIDEND NO. 20.

At a meeting of the board of directors of the Greene Consolidated Copper Company, held at the office of the company, No. 24 Broad street, New York, on Wednesday, October 10, 1906, a dividend of four per cent. (4) was declared upon the capital stock of the company, payable November 20, 1906, to stockholders of record of November 15, 1906. Transfer books will close at the close of business, on Thursday, November 15, 1906, and reopen on Saturday, Dec. 1, 1906. ALFRED ROMER, Treas.

OCCIDENTAL
Trust and Savings Bank
4 per cent on term accounts, 3 per cent on ordinary accounts.
TAJO BLDG., N. W. Corner First and Broadway.

WELLINGTON PLACE
BOULEVARD HEIGHTS
WILSHIRE TERRACE
NORTON PLACE
W. SEVENTH ST. TRACT
DAVID BARRY & CO.,
328-329 Bradbury Bldg.
Phones: Main 4083, Home A4083.

We Are
offering stock in Cuprite-Goldfield Mining Co. for 15c per share.
It is a good buy.
McCONNELL & JOINER, Mining.
709-710 Grosse Bldg., Los Angeles

SPORTING PAGE.

U.S.C. WILL PLAY POMONA.

Holmes Hopes to Defeat the Congregationalists.

Enthusiasm on Tap as Date for Game Approaches.

Special Will Take Football-ists to Claremont.

Pomona's Rugby squad, called to an almost perfect football eleven, will meet the gridiron battlers of the University of Southern California Saturday at Claremont. Intense interest centers around the approaching contest and in intercollegiate circles the game is the most important of the season. Both are confident of victory and the elevens are so evenly matched that one of the best games ever is promised.

Coach Holmes of the university spent Saturday at Pomona where he went to witness the football game between Pomona College and the Sherman Indians. Holmes has the highest praise for both teams. He says they are playing better ball than either team has ever played before. They are almost perfect in defense while their offensive work is equally effective, and they are good sports, playing clean ball. As the U.S.C. line-up will play both of these teams within the next two weeks Coach Holmes is naturally much interested in the showing made.

Realizing that only steady practice will accomplish anything towards rounding the eleven into form for the hard tussle, the Methodists have begun consistent work and every night this week the first and second teams will line up against each other and the heavy grind will be tapered off with signal practice toward the week's end.

There is lively hope among the U.S.C. rooters that their team will be successful in the gridiron fight which is attracting so much interest in intercollegiate circles.

POMONA AND THE INDIANS.

Both Pomona and the Indians are heavier than U.S.C. and Holmes believes that had his red-stockinged men gone against either of these opposing squads yesterday they would have met defeat.

With five weeks intervening between the last important game and the one to occur next Saturday at Pomona no effort has been made to keep the team in rigid practice but work has now begun again in earnest, enthusiasm increasing as the time gap closes up.

The sentiment of the student body was never so much with the football squad as this year. This is largely due to the fact that professionalism has been eliminated and football players carry the same amount of collese work as other students, - do not stay on the team. Several fine players are out of the game for this season.

One of these is Jack White, who last season was picked by critics as the best halfback in the south. He is a consistent ground gainer, and is good on defense. White was so severely the cause of his strength that he was elected captain of the team this fall. But Jack was back in his studies somewhat and the faculty committee refused to let him play.

Juan Ochoa found himself in the same predicament. He was the acknowledged best fullback in Southern California, and his class work was satisfactory last season but he failed to take the examinations before he left school. Both of these star players are now attending the University of Southern California but are not in any of the teams.

A special train will carry the U.S.C. contingent to Pomona Saturday and at least 150 will go. The local team is assured of plenty of support from the bleachers in their contest with the Claremont eleven. The train will leave the Santa Fé depot at 1 o'clock Saturday afternoon, returning at 6 o'clock.

HIGH BOWLING SCORES.

Local Experts at Big Ball Sport Continue to Do Good Work at Spring Street Alleys.

Borelli 201, 202, 201, 203, 212, 218, 226, 223, 213, 201, 211, 200, 203; Dodson 200, 204, 210; Erparth 207; Watson 202; Gunning 226, 208, 209, 211, 214, 201; Sturby 211, 202, 206, 210, 200, 242, 219, 220, 236, 221; W. Stewart 215, 224, 207, 206, 203, 205, 201, 213, 201, 209; Wilson 205, 213, 212, 213, 215, 228, 202, 201, 214, 200, 256; A. Kelly 221, 202, 206, 201, 210, 206; Renfer 215, 204; Tyler 223, 201; Leonard 229, 227; Hankins 218; McGill 200, 202, 217, 203; Wahrmund 212; C. B. Myers 213, 253; Johnson 210; Hannings 243, 246, 207, 202; Swetlan 201, 200; Liebert 207; F. Simpson 210, 243, 238; B. Gwynn 213, 206; E. Daly 220, 234; E. L. Mills 200, 216, 209, 221, 247, 219, 203, 210, 203, 224, 200, 211, 253; Dapper 202, 242; Gerner 206; "J. B." 217, 218, 212, 206, 213; Canfield 211; Nocowich 218; J. Comley 222; Lacey 211, 223; J. W. Smith 203; Hamilton 200; C. Rising 201.

Jimiens—Borelli 190, 193, 185, 194, 214, 212, 193, 206, 119, 173, 170, 210, 185, 190; DeNormandy 195, 111, 122, 195, 107, 195, 165, 167, 186, 118, 108, 138, 111, 100, 206, 126; W. Stewart 116; Wilson 102, 100, 116, 104, 115, 139; L. Hurley 112, 100, 113, 114, 102, 114; Irvine 111; Carpenter 105; Scott 103; Wells 101, 117, 109, 101; Werner 108; Gabrielsen 110.

THREE-CUSHION BILLIARDS.

Third Week of Play at Berry's Rooms to Start Tonight With Lyon and Maguire.

The professional three-cushion tourney is rapidly getting down to the semi-finals, and the games this week will probably settle who is to be the winner of first money. Keniston, Kennedy and Seymour have won all their games, and the first pair of these winners will meet Wednesday night in Keniston and Kennedy. On Thursday night Seymour will play the loser of Wednesday's game, and on Friday he will tackle the winner.

The schedule of games this week is as follows:

Monday—Lion and Maguire.
Tuesday—Clark and Lacey.
Wednesday—Keniston and Kennedy.
Thursday—Seymour and Wednesday's loser.
Friday—Seymour and Wednesday's winner.

Balloon Flies Well.

PARIS, Nov. 11.—The immense dirigible balloon La Ville de Paris constructed by M. Deutsch, made its first flight successfully yesterday. The balloon was in the air for one hour and covered a distance of twelve miles.

Orbicular's Fast Mile.

SAN ANTONIO (Tex.) Nov. 11.—The State Fair yesterday closed the most successful meeting in its eight years' history. The fastest mile ever made on a three-quarter-mile track was made during the meeting when Orbicular stepped the distance in 1:39.

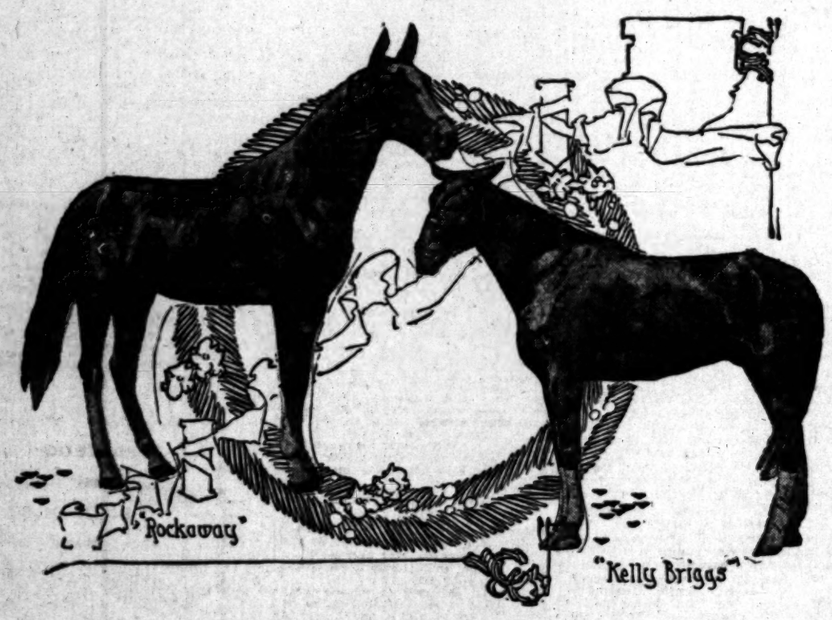

Two of the good ones that will appear at the harness races at Agricultural Park next week.

LOCAL DOG IN FIELD TRIALS.

CHECKMATE WILL BE ONE OF BEST FROM HERE.

Young Pointer Belonging to Albert Boisserane of Los Angeles Should Be Able to Hold His Own at Bakersfield in January—Is Representative of Famous Stockdale Kennel.

Local field-dog owners will watch with considerable interest the appearance of the local pointer Checkmate in the field trials at Bakersfield in January. He is owned by Albert Boisserane of No. 243 Aliso street in this city, and aside from the natural pride of having a local dog show well in the

CHECKMATE.

trials, local fanciers feel that he will do something good on account of his breeding.

He is by Champion Cuba, Jr., and his dam is Bow's Daughter. Champion Cuba, Jr., is by Champion Cuba of Kenwood-Florida, and Bow's Daughter is by Champion Sam's Bow-Jingo's Bagpipe. It should be stated that this Cuba, of Kenwood is the stud dog at the famous Stockdale kennels, near Bakersfield, the property of Will Tevis, the millionaire son of the late Lloyd Tevis, president of the big Wells-Fargo Bank in San Francisco at the time of his death. Will Tevis established a kennel at Bakersfield some twelve years ago, and the dogs that he purchased were the best that money could buy. This is the stock that Checkmate comes from.

Checkmate's sire, Cuba, Jr., has had eight wins in eastern field trials, and five on this Coast, including the Champion Stake. He has also scored seventeen bench show wins in this city and San Francisco. Sam's Bow has a championship record back in England.

This is Checkmate's first season, and he is not only a brainy dog, but is a strong, fast and tireless worker and his work at Bakersfield with his grand sire, Cuba, under the direction of Tevis's trainer, R. M. Lodge, shows him to be one of the best young dogs in the State. He is almost three years old.

HUNTERS GET LITTLE.

Two Well-Known Sports Fail Miserably to Extinguish the Quail Near Burbank.

Retired champion Jim Jeffries and Henry Berry, manager of the Los Angeles Baseball Club, went hunting Friday night and Saturday morning near Jeffries's ranch in the Burbank country. They promised all their friends in this city from four to six quail each, and knowing the prowess of these two great sports, many a mouth watered in anticipation of the feast that was to come. This mighty pair of hunters left town Friday afternoon in a $4000 automobile for Jeff's ranch, with several fine guns in beautiful leather cases, and enough ammunition to kill half the quail in the north end of the county. They had the good wishes of all their friends, of course, but received these worshipings in rather an indifferent manner, for they knew they were going to bring down the price of game when they returned.

Well, one of these champion hunters returned to his home in this city Saturday night, and it was learned, but not through him, that while quail and rabbits were plentiful near Jeff's ranch, Berry had succeeded in killing but one little cottontail that had probably got lost from its mamma and was too scared to run home. Jeffries, former champion of the world, who put Corbett, Fitzsimmons and Sharkey out of the prize ring, managed to kill two quail, but it will never be known whether he stepped on them when they hid under a weed, or whether they saw who was coming and dropped dead from fright.

Berry declared that there would be a big shipment of quail in from Burbank yesterday morning, by express, but they have not arrived yet. In all probability the train was ditched and for this reason his friends will doubtless never get those quail.

The returns are not all in yet, but it begins to look that if Jim Jeffries and Henry Berry had to supply the city with wild game for even a day, there would be about $00,000 people die of starvation before they even had a chance to see one feather. Another version of the story yesterday was that 100 birds had arrived at the express office yesterday and had been confiscated by the game warden. This bears investigation.

It strikes the average sport that this pair had better go and get a reputation before trying to get on a match with any one as hunters.

MORANS DROP TWO.

Leaders of the Southern California League Beaten by Hamburger and Tufts-Lyon Teams.

The Moran team, which has generally been considered the best ball club in the Southern California League, took an awful tumble yesterday when it was beaten twice at Chutes Park, the Hamburgers winning the first game by the score of 5 to 3, and the Tufts-Lyon the second by 6 to 0.

The big feature of the first game was the fine pitching of Hartman of the Hamburgers, who held the Moran sluggers to four hits, and he was ably helped on to victory by the good fielding of the men behind him. He fanned out twelve men. The batteries were Hartman and Colbath for the Hamburgers and Marshall and Mangerina for the Morans.

In the second game the Tufts-Lyon team brought out a new pitcher in Gilroy of Fall River, Mass., and he showed his worth by keeping the Morans from making more than one hit, and that was in the eighth inning. The batteries were Gilroy and Leahy for the winners, and Whaling and Mangerina for the losers.

Many Players Used.

No less than 207 players, an average of twenty-six for each club, drew salaries from the American League during last season, enough for exactly twenty-three teams of nine men each. The list includes thirty catchers, eighty-eight pitchers, fifty-one infielders and thirty-eight outfielders. As is usually the case, the tailend teams used the most material, Boston carrying no less than thirty-one men on its pay roll at various periods of the season. The Beaneaters were rather long on twirlers, having no less than twelve pitchers, trying out several youngsters during the last few weeks of the campaign. Boston also lead the league in backstops, using six Criger, Graham, Armbruster, Peterson, Carrigan and Doran.

Following is a classified list of the players:

Boston—6 catchers, 12 pitchers, 8 infielders, 5 outfielders.
Philadelphia—4 catchers, 10 pitchers, 10 infielders, 6 outfielders.
Washington—5 catchers, 12 pitchers, 6 infielders, 4 outfielders.
New York—3 catchers, 11 pitchers, 6 infielders, 4 outfielders.
Chicago—5 catchers, 7 pitchers, 7 infielders, 6 outfielders.
Cleveland—4 catchers, 8 pitchers, 7 infielders, 6 outfielders.
Detroit—3 catchers, 9 pitchers, 7 infielders, 5 outfielders.
St. Louis—3 catchers, 6 pitchers, 8 infielders, 4 outfielders.

Comisky's Generosity.

After Comisky had handed Fielder Jones the $15,000 check—Commy's outright gift to the White Sox players—a lot of people gathered about him to express their appreciation of his generosity.

"It pays to win for such a club owner," said somebody.

"How's that?" asked Comiskey.

"Why, the $15,000 present, don't you see?"

"That isn't for winning," remarked Commy. "I had promised them $20,000 if they lost. Ask Fielder."

"Right," said Jones. "Comiskey told us that if we didn't get the big end of the players' share he would give us $20,000 in cash for our good work. We didn't know about the $15,000."

Keystones Victorious.

The Keystones defeated the Thistle team yesterday by a score of 1 to 0 on the grounds at Thirty-eighth street and Santa Fé avenue. The batteries were Bert Whaling and LeBrand for the winners, and Hemus and Hoffman for the losers. The feature of the game was the fine pitching of Whaling and the Keystones are so well pleased with their victory that they want to issue a challenge to any of the teams in the Southern California League.

Polo Club Election.

The members of the Los Angeles Polo Club held a meeting yesterday morning, and admitted two players to membership. On Tuesday, November 20, the annual meeting of the club will be held to elect officers for the ensuing year, hear the annual reports and make the necessary arrangements for the participation of the club in the tourney at Santa Barbara the following week.

Stockton Shut Out.

STOCKTON, Nov. 11.—The biggest crowd of the season saw San José shut out Stockton today in the first of the series of three post-season games for $1000. The score was 5 to 1.

Stockton, 1; hits, 5.
San José, 5; hits, 8.
Batteries—Henderson and Donahue; Strickiett and Kent.

Rowing Race in Sight.

The San Diego Rowing Club has challenged the Los Angeles Athletic Club for a four-oared shell race to be contested in Los Angeles waters, either December 8 or 9. Arrangements will be made for a race for the amateur championship for Southern Cali-

M'LEAN WAS LUCKY.

Long-Distnce Bicycle Rider Says the Wheeling Game Has Taken Paris by Storm.

[BY DIRECT WIRE TO THE TIMES.]

BOSTON, Nov. 11.—[Exclusive Dispatch.] Hughey McLean, long distance cycling champion of Boston, who has just returned from France with many scalps at his belt says all Paris has taken to cycling and that street riding there is more popular than it was here a few years ago. He says it is a common thing to see 20,000 people at a race meet there, and McLean says the game is so important over there that he figures on going back to stay two, and possibly three years. The tracks there are very fast and everything possible is done to make things pleasant for the riders.

McLean won a race at Paris from Simar and Parrent, another from Mettling, Simar and Parrent and again won an hour race from Darrigan and Mettling at Paris de Pines. The last race he won was the Grand Prix from Darrigan, Butler and Bobby Walthour before 38,000 people and he has entered the Madison Square six-day race.

VALUABLE HORSE SOLD.

Big Bunch of Speedy Racers Sold by Driver Splan to Walnut Hall Stock Farm.

[BY THE ASSOCIATED PRESS—P.M.]

LEXINGTON (Ky.)) Nov. 11.—John Splan, the noted horseman, today sold to L. V. Harkness, owner of Walnut Hall stock farm, Josephine Dixon, 2:10¾, in foal to Moko; Rose Warren 2:23½; sister to Tommy Britton, in foal to Walnut Hall, 2:08¾; Lucinda Princeton, dam of Walker Kime, 2:11¾; Flexo, 2:14¾; Emma T, 2:17½, dam of Miss Abdell, 2:09¾; Emma Brooks, 2:09¾; Halli Harring, dam of Bettie Brooks, 2:10, in foal to Moko; a full sister to Emma T in foal to Flexo and two others with records better than 2:30. The amount involved was considerably upward of $20,000. It is regarded by horsemen as the most important sale of trotting-bred mares in Kentucky in years.

MILLER'S BIG EARNINGS.

Receives More for Season's Work Than President Roosevelt During Entire Year.

Walter Miller, the jockey, has already made more money this year than President Roosevelt. His earnings for the season are about $70,000. He will ride at the forthcoming Benning meeting and wind up the racing year on one of the California tracks. He will probably boost his earnings to the $75,000 mark before January 1.

Miller recently made the final payment on a home for his mother on Long Island. The home cost a pat $25,000. Miller was born on the East Side of New York. His father was a poverty-stricken "sweated" cigarmaker, with a large family of children. Miller went to riding race horses four years ago, when he was a mere child. He still is able to ride at 90 pounds. He didn't earn anything worth while during his first year, but he has been aggregating the wealth in gobs during the past three years. The lad hands all of his earnings intact over to his people, and they are said already to be worth $125,000. There is no reason why the boy shouldn't ride for several years yet. He is naturally small and small-boned, takes on little weight as he grows older, and increases in skill all the time. More than all, however, he is thoroughly honest. The shady ones of the turf are not allowed to get near enough to Miller to throw him a peach. The boy is guarded constantly by his own people and by friends, who know full well the temptations to which the best of jockeys are constantly subject.

The boy is by no means a great horseman in the broad sense of that term—a horseman like Tod Sloan, for example, or Shaw, or George Odom. He hasn't the slightest knowledge or judgment of pace, which makes him wholly impossible as a rider in distance events. He has no idea of nursing a horse for a gruelling finish, and he hasn't yet learned the meaning of the phrase, "waiting in front." Tod Sloan was the greatest of all the "waiting in front" exponents, but in order to wait in front a jockey must have an intuitive knowledge of how fast the horse under him is reeling off the eighths and quarters. A really fine horseman knows to an ounce how much his horse has left. Miller never professed to be a horseman of this sort. But he is a tremendously keen at the post, a marvelously quick breaker, and his seat and hands are fine. He can jolly bad horses, and he knows how to finish. It is not out of the question that he might eventually develop into a horseman with a thorough knowledge of pace. He has years ahead of him in which to learn.

NEW BILLIARD CUE.

English Will Attempt to Popularize the Masse Shot Among Amateurs as in America.

A new billiard cue which is likely to popularize the masse shot—one of the prettiest strokes in the game—among amateurs in England, has been invented. The masse shot is an American invention, made necessary by the pocketless tables of this country, and is in common use here. In England it is frequently used by professionals, but the amateur finds it too difficult and very seldom resorts to it. Even professionals find that with the ordinary English cue they

Buy Butte and Greenwater Copper Stock

The Following Telegram Will Tell You Why

Rhyolite, Nevada, Nov. 8, 1906.

Joseph Ball Company,
Homer Laughlin Bldg., Los Angeles, Cal.

"Have just returned from an inspection of the Greenwater District.

Have been copper mining in Butte for twenty-six years, ever since Anaconda Shaft was ten feet deep.

Was astonished at the surface showings; and have no hesitancy in saying that the surface showings excel anything I have ever seen.

Have made a careful examination of Butte and Greenwater property, comprising Copper Bars and Copper Eagles; and consider it one of the best pieces of ground in the entire camp.

Took many samples from Death Valley and Greenwater, Furnace Creek, Furnace Creek Extension, and Greenwater Butte and can see no difference.

Believe Butte and Greenwater developed along the lines laid down will make one of the mines of the district.

In the Investor Group, within two hundred feet of Butte and Greenwater, they have opened up six feet of first class copper ore, and the lead runs right into the Butte and Greenwater property; no way to miss it.

I have advised my personal friends to buy Butte and Greenwater Stock, and have increased my holdings."

(Signed) E. P. KELLEY.

Mr. Kelley is one of the directors in

Butte and Greenwater Copper Co

and has made a fortune in Copper Mining in Butte, Montana. He speaks with authority.

We want to emphasize the fact that the men who will manage this property are among the most experienced copper operators in the world.

President and General Manager, WALLACE CORBETT,
Superintendent Boston and Montana Copper Company, Butte, Montana.
Vice-President, DAN P. MURPHY.
Secretary, J. V. SHAW.
Treasurer, O. O. KINCAID.
Cashier, John S. Cook & Co. Bank, Rhyolite, Nevada.
Additional Directors:
JACK ADAMS,
General Superintendent, Amalgamated Copper Company, Butte, Montana.
R. P. KELLEY,
Mine Owner and Capitalist, Butte, Montana.
Three others to be chosen from the Stockholders.

Butte and Greenwater Copper Company will be one of the leaders. It is listed on the Los Angeles Stock Exchange. BUY BEFORE THE ADVANCE.

It is selling fast and we would advise you to make your reservations by wire, at our expense.

JOSEPH BALL COMPANY Bankers

Suite 1 Homer Laughlin

COST OF PRODUCTION.

John E. Madden Tells How Much Is Paid Out in Raising Thoroughbred Horses.

John E. Madden, the Kentucky horseman, gives the Department of Agriculture figures relating to the cost of raising a thoroughbred to the age of 2 years as follows: First year, $50; second year, $100; keep of mare, $50; interest on cost of mare and allowance for barren years, $50; total, $250.

Madden's broodmares are select and consequently high-priced. Skilled labor only is employed, and costly buildings used for shelter. The average farmer should be able to raise thoroughbreds for about $100 less than the above figures, as follows: Pasture at $2 a month, $18; grain, with pasture at 10 cents a day, $24; cost of wintering at $6 a month, $66; estimate for stallion service, keep of mare and labor, $50; total, $156.

Actual cost in feed and pasture should not exceed $106. There is so much latitude in the price of stallion fees—say from a free service to $100—that it is difficult to make a correct estimate of this item. Many farmers could use their broodmares and so offset cost of keep. An average price for a broodmare might be put at $200. Where one or two mares are kept no extra labor is hired, and $50 would cover all expenses beyond the above $106.

In 1903 Madden disposed of thirty-eight head, which brought a total of $14,326, an average price of little over $340 per head. In 1904 he disposed of forty-two head, which brought $11,-595, an average price of $276 per head. Seventy-five per cent. of these mares were in foal. Many foals the mares were carrying sold at public auction while yearlings at from $400 to $2200.

Broodmares have not been bringing their value during the past few years. Farmers who are struggling to make a living from the raising of crops could with but little extra expense keep a few broodmares and realize handsomely from the produce.

In 1905 the fifty-five yearlings of Hamburg Place at public auction sold at an average price of $1000 per head.

CHOWFU MAKES PREDICTIONS.

HONGKONG, Nov. 11.—Chowfu, who was recently appointed Viceroy of the province of Kwang Tung, has arrived here en route to Canton. Speaking at an informal meeting of Chinese merchants with reference to the Yuethan Railway, he insisted upon harmony between the merchants and officials, with the object of bringing the scheme to a successful issue. His policy in railway matters, he said, would be dictated by western principles. Regarding the Kowoon-Canton railway, Chowfu predicted that its completion would give an impetus to the trade of Hongkong and China.

QUARANTINE CONFERENCE.

NASHVILLE (Tenn.) Nov. 11.—Tomorrow, the second annual immigration and quarantine conference will assemble here. Several United States Senators and Governors are on the programme for addresses.

SHIPPING.

PORT SAN PEDRO, LOS ANGELES.

ARRIVED—SUNDAY, NOV. 11.
Barge Santa Paula, in tow of the tug Monarch, from Port Harford.
SAILED—SUNDAY, NOV. 11.
Barkentine Amaranth, Capt. Johnson, for Astoria.
Barge Santa Paula, for Port Harford, in tow of the tug Monarch.
IN PORT—SUNDAY, NOV. 11.
Steamer Tampico, Crescent wharf.
Steamer Iaqua, Kerckhoff-Cuzner wharf.
Steamer Melville Dollar, Crescent wharf.
Steamer Francis H. Leggett, S. P. wharf.
Steamer El Aguador, S. P. wharf.
Chinese war junk Whang-Ho, Salt Lake wharf.
Dredge Pacific, S. P. wharf.
Ship Lucille, outer harbor.
Ship Indiana, Crescent wharf.
Barkentine Charles F. Crocker, So. C. wharf
Barkentine Retriever, Salt Lake wharf.
Barkentine A. L. Eviston, S. P. wharf.
Barkentine Georgiana, S. P. wharf.
Schooner J. H. Lunsmann, Salt Lake wharf.
Schooner Bessie, outer harbor.
Schooner Defiance, E. K. Wood wharf.
Schooner W. F. Witzman, S. P. L. Co. wharf.
Schooner Alfred K. Wood wharf.
Schooner Fred J. Wood, E. K. Wood wharf.
Schooner Mildred, E. K. Wood wharf.
Schooner A. M. West, Crescent wharf.
Schooner Forest Home, Salt Lake wharf.
Schooner Lucy, Kerckhoff-Cuzner wharf.
Schooner Golden Shore, Salt Lake wharf.
Schooner Stimson, S. P. wharf.
Schooner Crescent, Consolidated wharf.
Schooner W. H. Talbot, Crescent wharf.
Schooner John A. Campbell, Crescent wharf.

DUE AT THIS PORT.

Steamer Westport, from Eureka.
Steamer Centralia, from Gray's Harbor.
Steamer Nome City, from Astoria via San Francisco.
Ship Emily Reed, from Seattle.
Barkentine Gardiner City, from Gray's Harbor.
Schooner Endeavor, from Aberdeen.
Schooner Philopine, from Gray's Harbor.
Schooner Cecelia Sudden, from Raymond.
Schooner Annie M. Campbell, from Callam Bay.
Schooner A. F. Coats, from Gray's Harbor.
Schooner Soquel, from Olympia.
Schooner Bertha Dahlsen, from Eureka.
Schooner Lyman D. Foster, from Tacoma.
Schooner Robert Searles from Everett.

FROM FOREIGN PORTS.

British bark Queen Elizabeth, 107 days from Hamburg.

The passenger steamer Hermosa makes daily trips to Santa Catalina Island and return.

MOVEMENT OF "MOSQUITO" FLEET.

ARRIVED—SUNDAY, NOV. 11.

Launches Fashion, Orient, J. C. Elliott, Music, San Diego. Calinquis and Nellie, for Long Beach, with passengers.

SAILED.

Launches Fashion, Orient, J. C. Elliott, Music, San Diego. Calinquis and Nellie, for Long Beach, with passengers.

Seven sailboats for dancing banks and returned with fish for local wholesalers.

TIDE TABLE FOR SAN PEDRO.

Monday,	Nov. 12.....	4:19 a.m.	12:27 p.m.	4:39 p.m.
Tuesday,	" 13.....	5:03 a.m.	1:26 p.m.	5:28 p.m.
Wednesday,	" 14.....	7:36 a.m.	1:56 p.m.	6:04 p.m.
Thursday,	" 15.....	8:13 p.m.	1:40 p.m.	6:40 p.m.
Friday,	" 16.....	8:03 a.m.	1:40 a.m.	2:22 p.m.
Saturday,	" 17.....	9:00 p.m.	2:37 a.m.	3:15 p.m.
Sunday,	" 18.....	9:40 a.m.	2:17 a.m.	3:55 a.m.
		9:57 p.m.	3:15 p.m.	4:08 p.m.
		10:18 a.m.	3:55 a.m.	4:38 p.m.
		10:53 p.m.	4:08 p.m.	
		10:00 a.m.	4:38 a.m.	
		11:35 p.m.	4:38 p.m.	

PORT ITEMS.

WEATHER: Clear at 5 p.m.; wind southwesterly; velocity 15 miles.

Martin Swanson succeeds T. H. Cann as master of the steamer Rival.

Thomas H. McClelland has assumed the command of the steamer F. A. Kilburn, vice R. W. Merriam.

G. H. Mandsley has resigned his position as master of the steamer Topo, and is succeeded by C. C. Hansen.

PORT LOS ANGELES.

ARRIVED—SUNDAY, NOV. 11.
Steamer State of California, from San Diego.
SAILED—SUNDAY, NOV. 11.
Steamer State of California, for San Francisco.

VESSELS IN PORT SUNDAY.

Italian bark Speme, from Genoa, en route to San Francisco.

COMING FROM FOREIGN PORTS.

Russian ship Peconia, Capt. Hallman, 130 days from Newcastle.

1907 Model RAMBLERS In Stock
W. K. Cowan 832 South Broadway Los Angeles Cal.

OLDSMOBILES
Palace Touring Car, Gentleman's Roadster, Two-Cycle Car, Runabout. All in stock.
H. O. HARRISON CO.
1207-1209 S. Main.

Tourist — Our Factory is open for your inspection. Come and see us make them. Cor. Main & Tenth Sts. Auto Vehicle Co. Pany

Because Puritas Doubly Distilled water is of supreme purity, it is imitated.
Your perfect health demands the genuine Puritas—NOT the imitations.
Puritas, 5 gallons, 40c.
Either phone—Ex. 6.

Automobiles

Reo Motor C
LEON T. SHETT
633 So. Grand Ave.
Sunset Ex. 633.

Frankl
Motor Car
R. C. HAMI
Agent for Southern
Home 26409; South 80

P.D
Auto Repair
First Class Machines.
215 S. Spring.

PREMI
25 H. P.—4 Cyl.
5 Passenger Touring
W. COSBY

WHITE GARA
Hartford — Pope-
White Steam C
712 South Broa
H. D. RYUS, Mgr.

POPE-TOLE
PACKARD
THOMAS
STEVENS-D
BUICK
Western Motor Car C
415 South

The Maxwell
"Perfectly Simple and Perf
WILLARD P. HALL
Southern California Distributor
Phone Broadway 6

1907 Mitch
4 Cyl. 30 H.P. Touri
4 Cyl. 24 H.P. Touring Car
$80-$85-no. Los Ang

Cadillac
AGENT
Lee Motor Ca
1218-20 So. Main

WAYNE
Tourist Cars and Runa
16 to 60 horse-power, fi
E. Jr. BENNETT
COMPANY
General Agents 1200-06

DORR
Price $2
A. C. Stewart,
10th and

DOLSO
MOTOR CA
Dolson Motor Co
J. H. McDonald
711 South Broa

Locomobile
Winton
Cor. Fig
E. E. Calehu

At the Churches Yesterday.

[illegible] Fields.

[illegible] Presbyterian Church [illegible] Rev. Frank DeWitt Talmage [illegible] preached on "Unpromising [illegible]." He said in part:

[illegible] the richest fields [illegible] in the most undesirable [illegible]. Now, as I begin to run [illegible] of the most unpromising regions of the gospel seed-planting, my mind [illegible] naturally turns to [illegible] the child who is born of dissolute [illegible] parents. 'Oh,' you [illegible] look at him, 'there is no [illegible] anything upon that boy. [illegible] born of a bad mother. His [illegible] divorced from her on account [illegible] flagrant sins. She is never [illegible]. You might as well try to [illegible] leopard's spots, as to overcome [illegible] ancestral taint in his blood.' [illegible] 'What is the use? That [illegible] is a drunkard and an infidel [illegible] daily scoffs at the Bible. Any [illegible] you might sow in that child's [illegible] be rooted out in a night [illegible] of his parent.' [illegible] Sunday-school teacher, I know [illegible] you are over that boy. [illegible] despair. Go on sowing [illegible] in that child's heart [illegible] you have an opportunity. [illegible] look after the result. The [illegible] is that life will surely [illegible]

[illegible] why should we not cast the [illegible] upon the child heart? Have [illegible] to say that any child cannot [illegible] to Jesus Christ, until you [illegible] to lead him there, not only [illegible] but seventy times seven? [illegible] heart seems to me to be like [illegible] of Arizona. [illegible] lands are rich beyond all [illegible]. You could grow [illegible]. You could grow the most [illegible] flowers there, if you only [illegible]. I never cross the desert, [illegible] sage bush, every bare mound, [illegible] of parched soil, seem to cry [illegible] this one sentence, "Water! Give me water, and I will [illegible] wide expanses with farm [illegible]

[illegible] feel when I look upon a great [illegible] with its many children. [illegible] not find rocky hearts, which [illegible] touched by a Savior's love. [illegible] the Arizona plains, I find rich [illegible] ready for the gospel showers. [illegible] child a chance for God. Sow [illegible] seed in the homes where the [illegible] is not what it should be. [illegible] look after the result. The [illegible] surely come for His glory. [illegible] say that God's promises are [illegible] thy bread upon the unknown waters, and thou shalt find it [illegible] days.'

[illegible] for a moment the door [illegible]. For whom are you [illegible]? I think your chief desire [illegible] children. You have no [illegible] care when they are about. [illegible] lead you anywhere they [illegible] string of love? [illegible] friends, if your children [illegible] influence over you, your [illegible] children have just as much [illegible] him. Remember this [illegible] a child of worldly parents, that child, in all probability [illegible] the parents to Christ [illegible] brother, are not these [illegible] worth striving for? The [illegible] got Christ into a world[illegible] as there by the half[illegible] child's heart. 'Cast thy [illegible] the child's life, and thou [illegible] many days.'"

[illegible] spoke last night in [illegible] Temple, on "Proofs of [illegible]." He said, in part:

[illegible] of Christ's being a Divine [illegible] are many and various [illegible] these, His miracles do [illegible]. The physical phenomena [illegible] performed do not necessarily [illegible] His divine birth. These [illegible] have been performed by [illegible] and were also performed [illegible] Christ's disciples. But besides [illegible] miraculous performances [illegible] the Yogis nor Christ's [illegible] be called incarnations [illegible] saints and Yogis are [illegible] of God, no doubt, [illegible] incarnations are more powerful [illegible] manifestations of the [illegible]

[illegible] of God are endowed [illegible] or less perfect God-con[illegible] which means that their [illegible] becomes a connected [illegible] consciousness of the universal [illegible] is the manifestation of [illegible] soul which the all-pervading [illegible] Christ possessed this [illegible] consciousness through His [illegible] merging in [illegible] with its heart, pulsing [illegible] the pulse.

[illegible] another proof of His [illegible] by his absolute [illegible] love of God unsurpassed [illegible] tests. Another [illegible] Divine Incarnation is the [illegible] compassion for humanity as [illegible] that Christ possessed it [illegible] throughout His acts and [illegible]

[illegible] test of love is sacrifice [illegible] object of that love. Christ [illegible] His miraculous powers [illegible] His body, for that ab[illegible] that He possessed for [illegible] was the greatest [illegible] divinity. The miracle[illegible] raised the dead, walked [illegible] healed the sick by the [illegible] command, could have escaped [illegible] the hands of His tormentors [illegible] would have been a very [illegible] to perform for such as [illegible] would not flee. That He [illegible] the tortures of the crucifixion [illegible] to manifest His absolute [illegible] of God and infinite compassion [illegible] humanity, was what [illegible] as one of the most ra[illegible] of the Creator of [illegible]

[illegible] the cross He performed [illegible] miracle for which He [illegible] came down to earth, while [illegible] and spoke of His beloved [illegible] His compassion for His [illegible]. His love for man [illegible] even at His enemies who [illegible] Him as never man was [illegible] in the expression [illegible] love was on the cross [illegible] of that finite-looking human [illegible]

[illegible] the agonies of the crucifixion [illegible] to the world His limitless [illegible] so that the future [illegible] be filled with the lesson [illegible] love of God and man [illegible] and try to follow [illegible]. That that lesson [illegible] received by the world [illegible] by His being the worshipped [illegible] of all hearts through [illegible] thousand years, and today, [illegible] convincing proof [illegible]

[illegible] Thy Hand."

[illegible] service of the Temple [illegible] Church in the Auditorium [illegible] preached on Luke [illegible] came to pass that on [illegible] he entered into the [illegible] taught, and there was [illegible] right hand was withered.

[illegible] speaker said: "It was in [illegible] the Holy City; and on the [illegible] Holy Day; and in the [illegible] holy place. And always [illegible] Jesus sees when [illegible] synagogue is an unholy [illegible] to all was the poor [illegible]

[illegible] his robe about it to [illegible] not hold the folds [illegible] nerveless fingers and [illegible] hugging the arms [illegible]. And, it had [illegible] so long, that he no [illegible] it. He had [illegible] about it. At first he had tried to make excuses for it. He had explained it as a mere temporary injury, a passing weakness, which would dissappear with a little rest.

"And Jesus saw him as soon as he entered the holy place. Everybody saw him. And other withered right hands were there. Brown with the health-giving kisses of the sun were both hands of these worshipers. Strong and swelling the muscles of both arms; blue veins and corded sinews played visibly beneath the tanned skin. And under it all the shrinking soul stood cowering before the all-seeing eyes of its God, having its right hand withered. Was there ever an assembly of men in the place of prayer in this world of sin and imperfection, that some one did not stand before the healing Christ having a withered hand? Are you every whit whole? Here, man of sin, here, thoughtless woman, here stands Jesus Christ, the Healing Saviour. Reach out your hand to him. No, no, not the left hand, stretch forth thy right hand. Can you? Try, withered isn't it?

"Did you ever see a cradle Christian; a Christian five or ten or twenty years old, still rocking in the cradle of the new born babe in Christ? Repeating the same experiences; living the same little round of spiritual life and duties; with no more faith and no more hope and no more joy than they had in the year they were born into the kingdom. Christians? Why yes. But useless Christians. No more useful and not nearly so pleasant as the deal little Christians in the primary department. A child is a daily, hourly delight, but a child thirty years old is a sorrow. A baby is something to love with cuddlings and pettings and caressings and meaningless endearments. But a baby five or ten years old, is something unpleasant, uncanny, elfish, abnormal.

"Is your right hand withered that your nerveless fingers cannot close upon the price of four or five theater tickets when we want it for God and His work? You subscribe ten, twenty-five, fifty cents a week for your church and the work of Christ on earth. Do you strictly limit yourself to fifty cents a week for your amusements? Is your hand withered on the Sabbath Day?

"Ah, it is the glory and the splendor of our God to command his children to do impossible things. That's why he is God, that is why Christ is a Saviour, to save unto the uttermost. 'I love the God in Jesus Christ.' This man had tried to stretch out his hand for years, and he could not, he could not, he COULD not, until he stood before Christ and heard his voice. Would you be made whole this hour, my brother? Oh, lukewarm child of God, oh, careless idle Christian, oh, sinful man, oh woman indifferent, men and women with withered hands, with paralyzed energies, with misdirected lives, with false ambitions, as his ambassador, I command you, as his servant, I plead with you, in the name of Christ who maketh thee whole, stretch forth thy hand."

Our Debt to Egypt.

Rev. J. S. Thomson, pastor of the Independent Church preached yesterday on "What We Owe to Egypt."

"Egypt," he said, in part, "systematized the knowledge of the Asiatic world. We owe to Egypt geometry and Euclid, wonderful architecture in palaces, temples, pyramids and monuments, paper and our alphabet. Ancient Egypt cherished a limited monarchy. She had not a caste. Her aristocracy of priests, princes, statesmen and wise men was educated, intellectual, and thoroughly qualified to advise the monarch on all national affairs. They treated women with the higest respect.

"They studied nature and the stars, and they made calendars for their religious festivals. We inherit from their festivals our Christmas, Easter, Lent, and Thanksgiving. They deemed all life sacred, whether in man or animal, or vegetable. They were merciful to animals. The same value of life was taught by our Divine Master, when He asked the question, 'What shall it profit a man if he gain the whole world, and lose his soul?'

"We owe the sphinx to Egypt. It teaches the relation of man to other animals in a symbolic way; and the sphynx appeared many ages before the birth of Darwin, the model scientist. The godhead in Egypt was called Ra Ra, was the eternal and infinite being, the source of all lives and all things. The local trinities were numerous; but the family one—Osiris, Isis and Horus—was, the most beloved among the people. The trinities represented the outflow of Ra. One of the great gods of Egypt was Amen, or Amen-Ra. He was the revealer of secrets to his worshipers. Christ uses the name of this god frequently. It occurs often in the Bible.

"Our funeral services are copied from the Egyptian Book of the Dead, with a few modifications. The resurrection of the body, the day of judgment, the weighing of the soul in the just balance, rewards and punishments were taught in ancient Egypt."

Spirit of Progress.

Yesterday morning Rev. C. C. Pierce, pastor of the Memorial Baptist Church preached on the "True Spirit of Progress," taking for his text the words, "Forgetting the things which are behnid, and reaching forth unto those things which are before." He said in part: "These words may be said to epitomize the life of one of the most wonderful workers the world has ever seen. Nothing that Paul ever said, seems to express so clearly and truly the great purpose of his soul. Happy the man, and happy the church that can join him in this noble determination, for in these words, he sets forth the true spirit of progress.

"Paul was, unlike a great many people of today, ready to forget the past. Now there are a great many things from the past which we can never get away from and do not want to get away from. They have become a part of our very lives. But in a still more real way, there is much of the past which we must leave whether we wish to or not. There is much of the past thank God, that the world has outgrown, and the problem of life with many is to know what to let go, and how to do it gracefully. Only as men have learned to let some of the past go, and to find better things, has there been any real progress.

"If in the Christian life, we expect to make any advancement, there must be a corresponding surrendering of some of the prejudices, some of the conceptions of other days. What we see today in the marvelous advancement along all material lines, we see in the enlightened religious conceptions of the world's best and greatest men, as compared with the rude superstitions, and bigoted ideas which answered for religion in the past.

"Paul was not only ready to forget the past, but he desired to reach forward to something better in the future. The man who thinks the present is good enough, simply deceives himself, and destroys his own usefulness. This present on which we stand today, is only the stepping stone to better things yet to come.

"And these better things are to come along the line of service. Every man who has ever lived a life worth living, has in some way fulfilled some noble service to his kind. Paul desired to receive the prize of the 'high calling of God.' What was this prize? It was the honor which comes to a man, who actually serves his fellows.

This was Christ's great message to the world. He came to tell us the kingliness of service. He came to tell us to serve, and no man has listened to the high calling of God, only as he has sought to grow great in a noble service to his fellow-men. This is greater than creed, greater than orthodoxy. It is the greatness of Christ."

OCEANS OF TEA ARE DRUNK.

ENGLISH LEAD THE WORLD AS TEA DRINKERS.

About Six Pounds Per Head Statistics Show to Be Drunk in England—Origin of the Habit Lost in Antiquity—First Tea Was Imported from Holland.

It only confirms previous knowledge to learn from official statistics that of all the kingdoms of the earth Great Britain is by far the largest consumer of tea per head of the population. We were, of course, comparatively late in taking to the habit of tea drinking. Exactly how long it is since the first experimentalist lapped in a "dish of tea" in England nobody seems to know.

Pepys' well-known entry in his diary for September 28, 1660, clearly indicates that, although he was pretty much at the center of things and liked to be in the fashion, he was some distance behind the times in this matter. "I did send for a cup of tee (a China drink,) of which I never did drink before," he writes. It is quite evident from his expression, "a cup of tee," that he was not among the first to try the new beverage, for when tea was first drunk in England there were no cups. The infusion was no doubt made in the little silver porringers in use at the time, by pouring boiling water over the leaves, and the liquid was drunk out of these receptacles. There were at first no cups or saucers and, of course, no teaspoons. When the practice of drinking tea had begun to establish itself in this country, the crockery was imported from Holland.

Though there is no precise record, it seems probable that we have attained our lead of about six pounds per head per annum in about 250 years—in about eight generations, that is. How far other nations have had the start of us, how long ago it is since the peculiar qualities of the tea plant were first discovered, nobody knows.

ORIGIN OF TEA PLANT.

The old story of the origin of the tea plant is probably not to be implicitly relied upon.

Anyhow, the English seem to have got it from Holland about the middle of the seventeenth century. Everybody has heard of the fabulous prices realized by the first few parcels sold in England. They are said to have fetched from $30 to $50 per pound—a price which would be equivalent to somewhere about $200 to $280 in these days. The meaning of this probably is not that the epicures and fashionables of the day bought pounds of tea at such prices, but that the fame of the strange beverage with such marvelous qualities had reached this country long before the arrival of the thing itself, and that when merchants opened their first parcels little pinches of the precious stuff, just enough to taste, were sold at prices which would have figured out at so much per pound.

There were, of course, popular refreshers in England before the arrival of tea, but the new importation was received with avidity, no doubt for more reasons than one. There were days in which people were only beginning to know anything of the world outside, and in which anything from foreign parts was received with eager credulity and unbounded curiosity. Then, from the first, it was patronized by the queen of Charles II, Catherine of Braganza, which made the drinking of the strange beverage fashionable.

FIRST TEACUPS WERE SMALL.

The first teacups introduced were probably much smaller than ours are nowadays, and the infusion was much weaker than we are acustomed to drink it. This perhaps should be borne in mind when we read of the extraordinary feats of some of the old-fashioned tea bibbers, such, for instance, as the achievements of Bishop Gilbert Burnet, who, it is said, would drink his five-and-twenty cups in the course of a morning. In the early part of the eighteenth century, a little later than Burnet's time, we read of the very prevalent habit of taking tea three and four times a day and drinking ten and twelve cups at a sitting. Johnson, we all know, was a most immoderate tea drinker. "A hardened and shameless tea drinker," he has written himself down, "who for years has diluted his meals with only the infusion of this fascinating herb; whose kettle has had hardly time to cool; who with tea amused the evening, with tea solaced midnight and with tea welcomed the morning."

That was in the latter half of the eighteenth century and we may be quite sure that if the worthy doctor's cups were not large as well as numerous it was because large ones were not to be had even then. The crockery of the tea table has undergone many changes of form and size at different periods, and so have the spoons. At first spoons had perforated bowls and long, pointed stems, and at one period they were numbered. This fact is suggestive of some of the curious phases of the etiquette of the tea table, which has varied almost as much as the utensils.

Many people now living can remember very well that it used to be the proper thing for the cups and saucers of a party of tea drinkers to be all returned together to the presiding goddess at the head of the table to be replenished, and it was on account of this fashion that teaspoons were numbered so that each might be sure of getting back the right cup. The member of the party who did not wish for more used to signify the fact by putting his spoon into his cup, and wags have told many stories of unhappy mortals who had no knowledge of the usages of polite society and who drank themselves into a serious condition of personal tension because they did not understand how to indicate that they had had enough and the entertainer was too polite not to keep on refilling the cup that came back without the spoon in it.

India's Growth and Population.

The fortieth statistical abstract concerning India, recently published in Great Britain, states that the number of persons to the square mile in India in 1901 (the last census) was 42,390. Of the total of 294,361,056 who constituted the population at the last census, over 200,000,000 were Hindus. The Christians number 2,923,241. There was an amazing preponderance of widows over widowers in that country. Of Hindus there were 6,000,000 widowers and 19,000,000 widows, and of Mohammedans there were 1,300,000 widowers and 4,500,000 widows, and so on with the other races. The taxation per head in India has grown from 75 cents in 1895 to 84 cents in 1905, and the debt has grown in that time from $985,000,000 to $1,155,000,000. The imports rose from $225,000,000 in 1899 to nearly $320,000,000 in 1905, while the exports in the same period increased from $365,000,000 to nearly $515,000,000.

NEW 'PHONE ENDS BUTT IN.

Result of Work by Young Illinois Inventors.

No Evesdroppers Can Hear on Party Lines.

The Secret Said to Lie in the 'Phone Itself.

So universal has become the use of the telephone, and so thickly are the wires becoming interlaced overhead, that the owner and promoter begins to look in earnest for some means whereby he may reduce the volume of wire used and yet give the patron a perfect service. He resorts to the party line; putting perhaps ten phones on a single wire; which is all right in a manner; but we are human, and to be human is to err, and 'tis but natural for us to grasp the receiver, no matter what the ring. Thus with a dozen phones on a line, with at least eight receivers down every time a call is made, you are compelled to carry on your conversation under difficulty.

Not long ago I drove into the country, some twenty miles, leaving at home a sick boy, and, being anxious about him, I called my wife at noon over a party line. Later in the evening as I passed a place ten miles from there, a woman ventured to tell me that she "didn't know till today that I was married."

She said: "I heard you talking to your wife, and I thought that you were talking to your girl till you asked about the baby, then I thought you must be married."

So it goes; and we look for means whereby we still may retain the party line, as a matter of economy, but do away with this habit of "butting in," so to speak.

MAKING PARTY LINES PRIVATE.

This at last has been accomplished by a couple of young inventors in Willow Hill, Ill., who have been at work almost unceasingly for the last year, and now see their untiring efforts crowned by success. They have a patent pending on the product of their fertile brains, to say nothing of the liberal sums that have been offered them for their work by men who have seen their machinery in successful operation.

Can you conceive of a plan or scheme of operation whereby a central operator may sit at his board and successfully put into communication one phone on a party line without the others knowing of the call or being able to hear a word of the conversation?

What once may have been a myth now is a matter of reality, brought about by a succession of circumstances at the right time and place when a man, capable of seeing the chance for improvement, was present to grasp the situation.

One of our youthful inventors stood one evening in a barber shop that contained the central board for a number of party lines and listened to the troubles of a man at the phone, who was trying in vain to ring through a jabbering conversation that was being carried on by at least five patrons of the line relative to the general health of any or all of the various families. Hanging up the receiver in disgust, he turned and asked it it would not be possible to build a party line that would be free from such a nuisance.

FIRST SHOP WAS CORN CRIB.

This question was as seed sown in good ground, falling, as it did, upon fertile ears, and a few days later two young men, one a boy of 18, started to work to build a party line free from the abuses of idle conversation and unsolicited listening. Using for a long time an old corn crib as a workshop, and then, when the weather became cooler, moving into an old store building large enough to accommodate their scheme on an extensive basis, where they now have it, complete in every detail, and are willing to explain its operation to any one who manifests an interest.

It is interesting to see and examine the many pieces of machinery that have been cast aside as failures in the year's time, and then realize the ultimate success as you stand in the center of the room and watch the operator ring one after the other of the phones without disturbing the rest. They have made every wheel and bar with their own hands, from the raw material, making success all the more laudable, and demonstrating the full extent of their genius, which you cannot appreciate without having visited them. Plan after plan failed and was set aside, till one day the younger of the two men stood, with a brass wheel in one hand, studying, when suddenly he looked up and said: "Here she is."

DISCOVERY CAME LIKE FLASH.

The thought that had come to him was the true spark that has kindled into the flame of success. The detailed description of the invention cannot be put into small space. I will strive to give you an idea of the most important points.

Of the matter of cutting out a phone rested entirely upon the use of the main line, the object could not be accomplished. If, again, you strive to make or break your connection by the simple manipulation of the switchboard, you meet with failure, as before; for all the phones would respond to your call. The secret must, then, lie within the phone itself.

By the use of a greatly improved induction coil, "which is a part of the invention in general," it would be possible to operate a great number of phones on one line; but, for the sake of simplicity, let us consider a line of six phones. The whole secret of this invention lies within small notched wheels, of which there is one in each phone. Each box contains a small wheel with six notches, each notch being numbered, and all corresponding with a like wheel in the central box. These wheels are so set that when notch number one in the central points upward notch number one in every other box points upward; or when notch number four in the central box is up it is the same in all the other boxes.

CONNECTION MADE FROM CENTRAL.

How are the wheels turned? Simply by pulsation. Just the same as the pulsation makes the dot and dash on the telegraph, so it turns these small wheels, step by step.

Whenever the central wheel turns all the other wheels click around. Now you must know that a phone box is out of use, absolutely, unless it is connected. The wheels are so arranged that the little projection that makes the connection is never at the extreme top, except on one wheel at a time. This projection is raising it so that it makes the connection. So if the central wheel would turn notch number six to the top, all numbers six would immediately go up; but phone number six is the only one where the projection pushes the bar up to make the connection.

There are many other details which I cannot attempt to explain here; but without a single doubt the whole invention is a decided success, and is a far-reaching step, in this age of continually appearing wonders.

Almost Inspired.

"Can any of you mention a passage of scripture," asked the teacher of the children's class in the Sunday-school, "in which the word 'godliness' occurs?"

"Yes'm," answered little Peter Cartwright Matthew Simpson Jones, raising his hand. "'Cleanliness is next to godliness.'"

"But that is not in the Bible," said the teacher. "It was John Wesley who said that."

"Well," stoutly insisted little Peter, "if John Wesley said it, that's the next thing to being in the Bible."

YOUR MONEYS WORTH.

Easy Way to Get Full Value for Every Half Dollar You Spend.

In your search for health, you who suffer with stomach trouble, do not try a remedy where the proprietor has not sufficient faith in its virtue to sell it under a guarantee that the money will be refunded unless it gives relief and cure.

It is in this way that Mi-o-na stomach tablets are sold, with a positive guarantee that the purchase price will be refunded on demand if it does not cure indigestion, strengthen the whole digestive system and restore the health to those who use it.

If the head aches, if the back and side are painful, if there is distress and nausea after eating, if you are sleepless, nervous, and out of sorts, you can with perfect confidence get a 50-cent box of Mi-o-na, knowing that the remedy will cost you absolutely nothing unless it gives you freedom from all ills and pains and restores you to health.

No one thing is the cause of more suffering and pain than indigestion. Many cases of so-called kidney disease heart trouble and nervousness are only different ways in which a weakened digestive system shows itself.

Use Mi-o-na stomach tablets and your ill-health will soon be gone, and you will forget that you have ever had indigestion or its resulting ills.

We absolutely agree that your money will be refunded should you buy a 50-cent box of Mi-o-na stomach tablets and not be satisfied with the results. Mi-o-na is sold by druggists everywhere, or will be sent by mail on receipt of price, 50 cents.

Write today for a free sample package, and also give us your symptoms, and one of the best known stomach specialists will give your case his careful and personal attention without charge. The R. T. Booth Company, Buffalo, N. Y.

The Pain Family

You know them; they are numerous, and make their presence felt everywhere. The names of the family are Headache, Toothache, Earache, Backache, Stomach ache, Neuralgia, etc. They are sentinels that warn you of any derangement of your system. When the brain nerves become exhausted or irritated, Headache makes you miserable; if the stomach nerves are weak, indigestion results, and you double up with pain, and if the more prominent nerves are affected, Neuralgia simply makes life unendurable. The way to stop pain is to soothe and strengthen the nerves. Dr. Miles' Anti-Pain Pills do this. The whole Pain family yield to their influence. Harmless if taken as directed.

"I find Dr. Miles' Anti-Pain Pills an excellent remedy for overcoming headache, neuralgia and distressing pains of all sorts. I have used them for the past seven years in this capacity with the best of results."
MRS. JOE MERRILL, Peru, Ind.

Dr. Miles' Anti-Pain Pills are sold by your druggist, who will guarantee that the first package will benefit. If it fails, he will return your money. 25 doses, 25 cents. Never sold in bulk.

Miles Medical Co., Elkhart, Ind

Our herbal remedies have cured American diseases for two generations.
FOO & WING HERB CO.,
903 South Olive Street, Los Angeles.

GEO. K. DARLING CO. PIANOS
413 WEST FIFTH ST.

Test Dean on Prescriptions. Purity, accuracy, right prices are Dean features.
OFF DRUG COMPANY
214 South Spring Street

BELL'S EXCLUSIVE TAILORING
Makers of Men's Fine Clothes
$35 to $50
Loft 2 — 343 S. Broadway

UNIQUE
Cloak and Suit House
245 South Broadway

STEIN-BLOCH SMART CLOTHES FOR MEN

Not until we are satisfied by actual examination that in all particulars each suit and overcoat is perfect in point of style, fit, fabric and workmanship, do we sew on the label. That done, our honor is pledged.

You will find the label inside each coat underneath the flap below the collar. Look for it.

OFFICES AND SHOPS: ROCHESTER, N. Y. — NEW YORK: 130-132 FIFTH AVENUE.

Write for Book of Styles.

THESE CURES WILL LIVE IN HISTORY

FREE FREE

The Los Angeles Specialists Know Disease, Understand How to Diagnose and Treat It in Every Stage of Its Development—They Cure When All Other Doctors and Means Fail.

ALL APPLICANTS IN PERSON AT THE LOS ANGELES MEDICAL INST., ROOMS 400-402 REMICK BLDG., FOURTH FLOOR, ENTRANCE NO. 517 SOUTH BROADWAY, UP TO NOVEMBER 20TH, WILL RECEIVE EXPERT TREATMENT FREE OF CHARGE UNTIL CURED. OUR OFFICES ARE ON THE FOURTH FLOOR. TAKE THE ELEVATOR.

THE OFFER

We hereby announce the following: If you are a sufferer from catarrh, deafness, ear noises, asthma, bronchitis, etc., cut out this advertisement and bring it to The Los Angeles Medical Institute, Fourth Floor, No. 517 South Broadway, and we will treat you free. During the past few years we have cured many cases given up by other doctors. You need not take our word for this, but can investigate for yourself. Read the statements of cured patients below.

Feared He Would Soon Be Totally Deaf.

MR. ALFRED HOLM,
520 West Twelfth St., City,

says: "I was so deaf my family had to shout to me when I first went to these doctors. Now I can hear a watch tick twelve inches from my ears."

Seriously Afflicted.

Restored to Health.

The Los Angeles Medical Institute.

Gentlemen: The results in your treatment of my little boy, Byron, have been very satisfactory. He seems to hear as well as he ever did, and as I personally know the value of your treatment, I take pleasure in recommending it to my friends.
(Signed) MRS. H. BERTRAND,
421½ Central Ave.
Phone 3476 (Home).

Catarrh Cured.

O. J. SAUTTER, a well known carpenter living at 412 West Fifty-eighth street, says: I was completely cured of my catarrh at the Los Angeles Medical Inst.

EAR NOISES CURED

MRS. F. FOX, 709 East Sixth St., Phone Main 6766.

Mrs. Fox says she was greatly bothered with noises in her ears, especially at night time, and that she seemed to be growing deaf. After a short course of treatment at the Los Angeles Medical Inst. she is cured. The noises are all gone and she is feeling fine. Mrs. Fox lives at the above address, and will gladly verify this statement to any interested person.

Our Specialties.

Deafness, Catarrh of the Head, Nose, Throat, Bronchial Tubes, Lungs and Stomach, Diseases of the Liver and Kidneys, Blood and Skin Diseases.

Write for Symptom Blank

Office Hours: 9 to 12 a.m.; 1 to 5 p.m. Evenings, 6 to 8. Sundays, 9 to 12 m.

The Los Angeles Medical Institute
402 REMICK BLDG., 4TH FLOOR, 517 So. Broadway, Los Angeles, Cal.

National Securities Co.
DESIRABLE BONDS WITH STOCK BONUS
224 Mason Building, Home F4289

San Luis Obispo Lands — Excursions to San Luis Obispo

An excursion of Home Seekers to San Luis Obispo and the Grant Tract, adjoining the City of San Luis Obispo, will be given on TUESDAY, NOV. 20, 1906. Leaving Los Angeles by the Southern Pacific Coast Line at 8:30 a. m. and returning next day. Fare including hotel accommodations $10.00. For particulars inquire of
A. E. POMEROY, Room 701 Grant Building, Los Angeles

RUPTURE — WE ASK NO PAY UNTIL YOU ARE CURED. NO TIME LOST FROM BUSINESS. FIDELITY RUPTURE CURE, 415½ South Spring Street, Los Angeles, Cal. Suite 8-9.

GOODYEAR RAIN COAT CO.
One-Half Off on Cravenettes 210 S. Broadway

Los Angeles County—Its Cities and Towns.

NEWS REPORTS FROM CORRESPONDENTS OF THE TIMES.

SEEKS RELIEF FROM BENCH.

PASADENA JUSTICE TO RESIGN POSITION TODAY.

Justice-elect McDonald Will Probably Be Chosen to Succeed Congdon, Who Wishes to Devote His Time to Private Business—Local Batters Win.

Office of The Times, No. 26 S. Raymond Ave.

PASADENA, Nov. 11.—Justice of the Peace Congdon will send in his resignation to the Board of Supervisors tomorrow morning, and Justice-elect McDonald will probably be chosen to fill the vacancy until the end of the term. Justice Congdon has been anxious to be relieved of his office for several months, as he finds that he cannot spare the time to devote to the work, but he was induced to wait until his successor had been appointed.

Justice Congdon is one of the most popular men that have held public office in Pasadena, and his determination to retire will cause general regret. When he refused to stand for reelection his friends tried to induce him to change his mind, but he felt that he could not conscientiously sacrifice his own interests to the work.

Justice-elect McDonald, who will undoubtedly be appointed to take Justice Congdon's place, now holds the office of Police Judge. He was for a number of years Assistant City Attorney, and is familiar with the workings of the local judicial departments. He is considered an able and conscientious lawyer, and the general feeling is that no better man could be chosen to fill Congdon's place. Mr. McDonald was chosen to succeer Congdon at the last election, and would have taken charge of the office in the regular course of events at the end of the present term.

LOCAL BATTERIES WIN.

The Pasadena baseball team defeated the Hoegee Flags of Los Angeles this afternoon on the home grounds by a score of 5 to 4. The Hoegee team is counted one of the strongest in the league, and today's victory went a long way toward wiping out the memory of the defeat which the home team suffered at the hands of the San Diego team last Sunday.

In the first inning of today's game the visitors appeared to have it all their own way, and succeeded in piling up four runs before the local boys had a chance. When Pasadena came to the bat two runs were placed on the home score card, but it was not until the fifth inning that another was added. No further scoring was done until the last of the ninth inning, when Metz of Pasadena went to the bat with two outs and bases full. He struck a two-bagger that sent in two more runs for the local team, and incidentally won the game.

The game was well attended and the players were received with vociferous acclaim. The fielding of both teams was almost errorless, and some fine exhibitions of ball were given.

This afternoon an election was held and Gauldin was elected captain. He is one of the most popular and able players on the team, and it is felt that under his direction the work will keep up the winning pace which they have struck of late.

AMONG EVILDOERS.

T. B. Comes and R. G. McCartney, teamsters, got into an argument over their horses at a feed stable on Delacy street this evening, and came to blows. McCartney evidently got the worst of the argument, for he hied him to the Police Station and swore to a complaint charging Comes with battery. He did not appear to be very badly battered, and seemed more frightened than hurt, but Comes was arrested and later let out on $5 bail. He will have his hearing tomorrow morning.

John Williams started in to "raise cain" this morning in the early hours, and made such a racket that people in the neighborhood could not sleep, and complained to the police. Upon investigation it was found that the celebrator had been guilty of overindulgence in "booze," so he was taken in on a charge of drunkenness. Later he was let out on $5 bail, after having promised to appear tomorrow morning for trial.

Bill Brock, a negro ex-convict, with a generally bad reputation, got on a big drunk last night and finally ended up at the Police Station. This morning he was very sorry, that it had happened, and promised to see that the performance was not repeated. was allowed to go after having deposited $5 bail money.

Jim Dunlap went into Los Angeles last night and celebrated not wisely but too well. When he returned to Pasadena he was not in a fit condition to look out for himself, so he was taken in charge by Officers O'Dell and Longley, and escorted to the Police Station, where he was provided with a night's lodging at the expense of the city. Not having bail money, he was forced to languish all day today in durance vile. He will have his hearing tomorrow morning.

DANGER AT CROSSINGS.

An effort will be made within the near future to induce the railroad companies, whose lines pass through Pasadena, to place gates at all of the principal crossings. There are now but few crossings at which such gates are provided, in spite of the fact that trains frequently pass through at a lively rate of speed. Several narrow escapes from collision have been reported of late, and the general feeling is that something must be done at once.

The Union-street crossing of the Santa Fé is one of the most dangerous in town, but there is no guard for pedestrians except a bell, which is supposed to ring automatically when a train is approaching. The track on both sides of the street is obscured by curves, and it is impossible to see an approaching train until it has almost reached the street. Several accidents have been narrowly averted here, as the crossing is one of the most largely-traveled in the city.

There are several other street crossings that have no greater protection. Not even is a flagman provided to signal approach of trains, and any one who was at all hard of hearing might be run down by an approaching train without knowing that one was in the neighborhood. Particularly dangerous are the crossings to motor car drivers, as the noise of the machines frequently makes the ringing of the bell unnoticeable.

There is talk of taking the matter up with the city authorities and asking that some arrangements be made for the protection of the general public. In spite of the rapid growth of Pasadena during the last few years practically no change has been made in the arrangements to prevent accidents at railway crossings.

FIRE ENGINE COMING.

The arrival of the new fire engine is being anxiously awaited by the members of the department. A new boiler for the Dayton-street engine has also been ordered, and as soon as it arrise it will be put in place. This will make the Dayton engine, which is practically new, thoroughly serviceable, and will relieve the immediate needs of the fire department to a considerable extent.

It is the hope of the commissioners that, as soon as the new apparatus is ready, they may be able to fix up the old Villa-street engine and use it as a relief machine. It has been in use for years, but has always stood the strain well and, with the proper renovation and care, it can be made to do excellent work in some of the outlying districts where a strong pressure is not needed.

One of the immediate demands of the department is a modern and practical hook-and-ladder truck. The present piece of apparatus is out of date, and is also entirely too small for a city the size of Pasadena. Were one of the larger buildings to catch fire it would be of little value in making rescues, and lives might be lost because imprisoned victims could not be reached.

The organization of the fire department is as good as could be expected, under the conditions, and the men are prompt in answering fire calls. They are greatly handicapped by having to depend to a great extent upon callmen, however, and, in the case of night alarms, usually have to work very short-handed. At the time of the North Fair Oaks-avenue fire a few weeks ago, there were barely enough men on the ground to handle the hose and keep a stream playing on the fire.

Fire plugs are also badly needed, and in one section will have to be installed at once. There are parts of the city where it would be impossible to successfully fight a fire, even with the apparatus on the ground, owing to the fact that there are no plugs near, and no water could be secured without pumping it for a distance of several blocks.

PASADENA PICKINGS.

Colorado street from Marengo avenue to Hotel Maryland is being torn up and the street-car tracks repaired. It is the desire of the Pacific Electric Company to have all tracks in perfect condition before the heavy winter traffic begins, and work on Colorado street will be rushed to completion if it is found necessary to work a double shift of men. As it is a large force is at work and the work is being done simultaneously all along the line.

Bandmaster Shaw is still confined to his house as the result of the injuries which he received several weeks ago, but Cornetist Kuhns, who is directing the band in his absence, is keeping the players in good training. Today's concert in Central Park was well attended and the music was much enjoyed. Kuhns is classed as a competent director himself and was able to step into the breach when Shaw was disabled, and thus saved considerable trouble and worry to the manager.

There is one important matter that will probably be taken up with the street authorities within the next few days. It has been the habit of many property owners to build little bridges across the gutters in order to afford access to their houses. Last winter considerable damage was done by the storm water, which swept over these bridges and washed away considerable portions of the sidewalk. An effort will be made to have an ordinance passed which will require all property-owners to cut driveways down through their sidewalks, and the unsightly bridges will be tabooed altogether. It is estimated that damage amounting to hundreds of dollars was caused by these bridges last year.

Mrs. M. A. Urton and daughters, Edith, Ruth and Gertrude, have returned to their home in Altadena after spending the summer at Banning.

Mrs. Alice F. Lake of No. 66 South Los Robles avenue has as her guest for the winter her mother, Mrs. Annie S. Fielden, of Providence, R. I.

Mr. and Mrs. J. H. Holmes and Miss Angie Holmes will close their South Marengo-avenue home Monday and take up their residence at Hotel Green, so as to be in readiness to receive several early guests of the hotel who are to arrive next week.

At the meeting of the Women's Missionary Society of the First Presbyterian Church Monday afternoon the Rev. Robert J. Burdette and President John Willis Baer of Occidental College will speak. There will be several speakers, among them Miss Lathrop, a missionary who has just returned from India.

The Hawkeye Club will resume its social functions with an entertainment at the Y.M.C.A. Auditorium Friday evening, November 16. Several noted Iowans are to deliver addresses and all Iowa people are invited.

The Woman's Guild of All Saints' Episcopal Church has completed the arrangements for the annual bazaar, which is to be held in the parish house December 5 and 6.

Miss Jessamine Rockwell of Cabrillo Place was the hostess yesterday afternoon at a charmingly arranged card party, at which the guest of honor was Miss Harriett O'Brien of San Francisco, who is the house guest of Miss Louise Simpson. The game for the afternoon was whist, and the decorations and the menu took the form of a Dutch party. The place cards were figures of Dutch girls done in water colors on gray paper, and instead of the conventional refreshments, a regular Dutch Kaffee Klatch was served. Those present were Misses Laura Shields, Elizabeth Speer, Ethel Love, Mabel Love, Gladys Palmer, Louise Husick, Gladys Gardner, Alice Wells, Marguerite Austin, Marjorie Sinclair, Constance Collings, Du Mont, Simpson, O'Brien and Mrs. Frederick Grable.

Navajo rugs at Grace Nicholson's, 46 Los Robles.
Office supplies. Morris-Thurston Co. Artist's materials at Wadsworth's.

ISLANDERS AT PLAY.

Masqueraders Have a Gala Night at Avalon and Present Many Characters.

AVALON, Nov. 11.—It was a gala night at the pavilion last evening. A masquerade skating carnival had been announced at the rink, and it took so well that nearly every skater on the island appeared en masque, and the seating room was inadequate to accommodate the spectators. Some of the costumes were quite elaborate and all were good. Among the more noticeable were, Miss Beebe Knowles as the holly girl, who carried off the first prize. She had strung innumerable lengths of the red holly berries and draped them on an entire costume of white in an effective manner. Ernest Jerrue took second prize as a Jew, and Mrs. Jones scored a hit as "Flip" in "Little Nemo," and was awarded third prize.

For the best impersonations Mr. and Mrs. Ernest Jerrue received a prize, he as a Jew and Mrs. Jerrue as a Turk.

As a Scotch laird and a cowboy Mr. and Mrs. Duncan Michand won applause, as also did Mr. and Mrs. Harry Allen as "Little Boy Blue" and "Red Ridinghood." Celia Knowles made a fine "Sis Hopkins;" "Clarence Brodie represented "Topsy," Aleck Adargo, was Simple Simon; six-year-old Pete Adargo was an Indian papoose; Charles Rolls, ghost; Nellie Bartram, "Man of Mystery;" Harry Nichols and Hawly Farnsworth, washerwomen; Mrs. Austin, Misses Bella Stevenson and Rosie Adargo, Chinamen; Ralph Cady, hobo; Ralph Lander, red devil; Fred Belisle, Otis Dunlap and George Farnsworth, clowns; Percy Mackey, Dutchman.

RIPPLES OF AVALON.

Capt. William Banning came over last evening on a special steamer with a few friends including R. H. Ingram and W. J. Doran, of Los Angeles and C. M. Secrist and E. O. McCormick, of Chicago.

Thomas E. Curran, J. J. Lynch, Henry N. Beatty, Mr. and Mrs. L. P. Riddle and J. Henning and wife of San Francisco registered at the Metropole.

SANTA MONICA NOTES.

SANTA MONICA, Nov. 11.—Santa Monica fans were in their element today, with two baseball games in progress. At the Southern Pacific park the All Merchants lost to Alhambra. The score was 10 to 6. At the polo grounds the Santa Monicas won from the Reliances of Los Angeles. Here the score was 11 to 8.

The cannibal dog that was killed by a policeman after it had tried to eat up nearly all of the town canines, has been identified as having been Cur Catcher Simpson's mascot. The dog was sent to the country but returned to the beach, and after vainly endeavoring to find Simpson, and evidently started out on his own responsibility to rid the city of dogs.

O. A. Martin, of the local fire department, and Miss Lela Dunham, of this city, were married at Riverside yesterday. The ceremony was performed by Rev. E. J. Inwood. Santa Monica will be the home of the couple. San Bernardino was also the scene of the marriage of a beach couple, Robert C. Wilcott having gone to that city to marry Miss Helen M. Boyer.

Mr. and Mrs. W. H. Young and family have returned to their winter home at Duarte, after having passed the summer and fall at the seaside.

Miss Myra Wethern of Oakland is a guest of her aunt, Mrs. D. G. Stephens, and will pass a month at the seaside.

Mrs. G. W. Southcott is the newly-elected president of the Woman's Foreign Missionary Society of the Methodist Church.

Mrs. G. E. Campbell of Pasadena has been passing several days with beach friends.

BRIEFS OF QUAKER CITY.

WHITTIER, Nov. 11.—The friendship existing between the half a dozen Socialists of this city is threatened as a result of the recent election. Although these voters realized that they were vastly outnumbered in the city, they each agreed to vote the Socialist ticket "straight" as an open testimony of their faith. Election day here was marked by many "splits," but at the end of the day the half a dozen good fellows each stoutly declared that his vote had gone "straight," for the sake of the principle involved. But, strange to say, when the returns were posted the Socialist ticket had just one solitary vote. Where the other five went seems to puzzle the half dozen friends, for up to date all six strenuously claim the ownership of the lonely ballot.

Miss Edith Smith, the bright young Friends' minister, who has been fitting herself for a missionary has started on her long journey to Guatemala, which is to be the scene of her labors.

The basketball team of the Whittier Union High School won another victory yesterday, being successful against the team from the Glendale High School. The score stood 55 to 13 in favor of Whittier at the close of the game, which was played in Glendale before a large crowd of "rooters."

The case of W. J. and Arthur Trueblood, for the alleged violation of the liquor ordinance of this city, is to come up for trial Monday morning at 9 o'clock.

The children of the Baptist Sunday-school observed today as "Bible Day," giving an interesting programme in the evening.

Edna Edeburn was hostess at a children's party yesterday, in honor of her tenth birthday, about a dozen little maidens being entertained.

The members of the sixth grade of the public schools spent Friday evening at the home of their teacher, John Weed.

Miss Bess Penoyer of San Diego is the guest of Whittier friends.

TALK CONSOLIDATION.

Santa Monica Bay Residents Speak for and Against Merger With Los Angeles.

VENICE, Nov. 11.—The sentiment of the beach, as generally expressed along the Rialto, and among the canals, is neither unanimously in favor of or vehemently interested in the proposed consolidation of the beach cities with Los Angeles. The one avowed object of consolidation is to give the entire beach a trunk line sewer to the Los Angeles ocean outfall at Hyperion, but those who have given the matter a thought are of the opinion that the sewer question can be solved more quickly in a manner much less complicated and uncertain than is involved in an attempt to become a part of Los Angeles. They point to the Legislature, which meets in January, as being qualified to give the sewer relief demanded, by thte creation of a sanitary district to include all of the beach settlements. Under that system the expense of the trunk line would be divided between Playa del Rey, Venice, Ocean Park and Santa Monica. The authorization could be given by the Legislature and the bonds voted for the work of construction before Los Angeles, the beach settlements and the county territory lying between the beach municipalities and Los Angeles city could possibly record at the polls their views on consolidation. Sawtelle will no doubt have donned municipal robes before the first step looking toward the merger could be taken and thus would be added a new complication.

Those who favor one great city agree that the burdens of city government would be cheapened by the abolition of double and triple sets of officers. They also refer to Owens River water as a likely asset and say that the control of Port Los Angeles would be an item in favor of the scheme and to the upbuilding and development of the harbor.

TELLS ABOUT DUCKS.

COVINA, Nov. 11.—C. Madison has just returned from the Imperial country with some surprising stories of the many ducks that are to be found on the waters of the Salton Sink. On Saturday he and five companions so it is reported, bagged 115 ducks at one broadside from their respective guns. The next discharge brought down eighty-three birds and before the stragglers could get away, seventy-six more were counted among the slain.

Mrs. G. D. Reynolds, who owns a productive orange grove and handsome residence on Azusa street, closed a deal yesterday whereby she becomes the owner of the W. C. Woodworth grove of five acres adjoining her present property. The place is planted to bearing navels. It sold for $5000.

WANTS NAME CHANGED.

Nelson-Napier Navigation Company Has so Petitioned—Funds for Hotel Victims.

LONG BEACH, Nov. 11.—The Nelson-Napier Navigation Company, which operates the steamers San Diego, City of Long Beach, Nellie and Fashion, has brought suit before Judge Conrey to have its name changed.

In a suit filed Saturday by its attorney, the company recites that it was incorporated June 24, 1905, and that one of the incorporators was Capt. E. E. Napier, who has since disposed of his interests and entered into a rival business, in the same field, under the name of the Napier Navigation Company, with the evident intention of interfering with the business of the Nelson-Napier Company, and does do so, as he makes the same ports with the launch Music, to their great annoyance. Wherefore the company asks that it be allowed to change its name to the Nelson Navigation Company. Judge Conrey has set the hearing for December 14.

FOR BIXBY VICTIMS.

The Pier Day Committee, which has arranged for an anniversary ball on Friday night, has decided that the receipts, which were to provide ornamental lights for the pier, will be diverted to the relief of the families of the Hotel Bixby victims.

LONG BEACH NOTES.

The trial of Clarence Feetham, who is charged with the illegal sale of liquor, will be heard before Recorder Hart Monday morning. Feetham entered a plea of not guilty ad claims he was not in the city on the date of the alleged offense.

The local chapter of the Eastern Star has elected the following officers: Worthy Matron, Mrs. Bessie E. Loynes; Worthy Patron, James Twombley; Associate Matron, Lena W. Stannard; Secretary, Esther Hoover; Treasurer, Nellie Grube; Conducteress, Elizabeth Scoles and Rose L. Pillsbury.

HE LIKES POMONA.

POMONA, Nov. 11.—A. H. Jones has purchased through the Neibel Realty Company a home on Piedmont street of B. H. Foster. Mr. Jones, who is a contractor, from Kansas, stopped off here for a day or two, intending to leave for Seattle, for which city he had tickets bought, but was so favorably impressed with Pomona that he decided to settle here with his family.

The Pomona Orchestral Union will give the second concert of its course under direction of Prof. Paul Jennison on the evening of November 23, at the Fraternal Aid Theater.

The old frame building which was used for so many years as local office for the Wells, Fargo Express Co. has been moved from the lot on Main street between Second andd Third streets, as the property has been recently sold. The building was one of the pioneer landmarks here.

The Pomona Manufacturing Company is making a large deep-well pump and engine to be used on Lucky Baldwin's ranch.

A HINDOO CREMATED.

Strange Religious Custom Practiced at Astoria—Body Burned on a Funeral Pyre.

On November 2, a funeral pyre marked the final obsequies of Rouma Singh, a Hindoo, and sent a captive soul to rest. In accordance with the religious precepts by which he lived and the custom of his race, his remains were burned to ashes, in order that the body might no longer possess the soul, and the ashes tossed to the winds from a boat on the river. The man died of intestinal consumption in St. Mary's Hospital, and his countrymen insisted that the burial services be in keeping with the life he had led. As far as known, the cremation and the attendant services are the first to be held in this country.

Singh had been a resident of Astoria for the past few weeks. In company with three of his countrymen he came from Puget Sound and sought and obtained employment in a local lumber mill. When Singh became ill his countrymen were unable to give him the necessary care and attention and the authorities placed the man in a local hospital for treatment.

The last fey days of Singh were as pathetic as his obsequies were queer. From the day he took to his bed until he breathed his last he never uttered a sound. His countrymen, who eagerly arranged and executed the strange ceremony after death, were apparently little interested in their companion in life and failed to call on him during his final hours.

As soon as Singh's death was announced his friends immediately claimed his body, which Coroner Pohl refused to surrender when he learned of the fate that awaited it. The Hindoos promptly appealed to P. L. Cherry, the English Consul, who secured an order from Judge McBride directing the customary Hindoo burial.

A crowd watched the burning of the body in a secluded spot in the timber. Early in the morning the remains were taken to the scene by Deputy Coroner Pohl and proceedings were at once begun by the Hindoos. A huge pyre, three feet wide, five feet long and four or five feet high, had been prepared. On this the corpse was laid, encased in a winding sheet and sewed in a woolen blanket. As the fire was started melted butter was sprinkled over the corpse with a small dipper by one of the Hindoos, all three, during the strange process, singing strange chants and prayers.

Jews in Palestine.

One of the arresting features of the heavy exodus of Jews from Russia, says the Jewish Chronicle, is the large number of those who are making for Palestine. According to reports from Odessa, every ship bound for Turkey carries a hundred Jewish families from different parts of the empire to Palestine. There can now, in spite of the exodus of those who have failed, be little short of 100,000 Jews in the Holy Land.

Natural Carbonic.

In the Auvergne region of France, a large amount of carbonic acid gas comes from the soil and is one of the last traces of the former volcanic activity of this region. The springs that yield the gas are found generally in the fissures of the ground, which allow the water to rise. One of the Montpensier springs has been known as the "poisoned spring." Animals which descend into the cavity to drink are soon asphyxiated by the gas which is given off by the water.

A Hot Filament.

According to recent experiments in one of the scientific bureaus at Washington the temperature of the incandescent filament in an ordinary electric lamp varies between 2489 degrees and 2890 degrees Fahrenheit. This is perceptibly lower than the melting point of iron, which is about 1600 degrees centigrade, or 2912 degrees Fahrenheit. But with carbon fibers a little thicker than ordinary, giving a little brighter light, it is thought that the temperature may rise to 2962 degrees Fahrenheit, or 50 degrees above the melting point of iron.

CAPITAL COMES FROM CHINA.

Another Big Oriental Concern to Locate Here.

This City Found to Have Superior Advantages.

Many Celestial Merchants Looking This Way.

Another of the large Chinese companies has decided to locate in Los Angeles and will open for business on one of the principal streets in the early part of 1907. An extensive trade in imported Chinese and Japanese curios will be carried on.

Loo Yow Tang, a member of the committee of the Yokohama Chinese Guild, who represents millions of Chinese capital which was invested in San Francisco before the fire, is in this city. Last night he was entertained at a banquet at the Shanghai restaurant on Spring street by the Ten Chong Company. He recently arrived from Yokohama and has spent several days adjusting the losses of his company in San Francisco.

His visit to Los Angeles is for the purpose of studying the conditions of trade here. He was especially anxious to find out our position with regard to Oriental import trade and also to ascertain our proximity to a port. He was driven around the city yesterday, after having viewed the harbor at San Pedro.

OUR ADVANTAGES SUPERIOR.

Though special inducements were offered Mr. Tang to locate in Portland, the superior advantages of Los Angeles outweighed these and at the banquet, he expressed his determination to invest the capital of his company in this city.

The Chinese merchant was much pleased with the prospects of Los Angeles and so expressed himself to his fellow countrymen here. He declared that many of the wealthy Chinese are looking toward this Southland with a view to locating here as soon as their interests in San Francisco are disposed of, and the insurance claims are settled.

Mr. Tang is the head of the Sing Fat Company which has more than $2,000,000 invested on the Pacific Coast. His experience as an importer is wide and he has been connected with the business of bringing large shipments from the Orient to the Pacific Coast for many years. He is an educated Chinese gentleman of pleasing address.

Speaking of his plans last night, Mr. Tang said:

FUTURE FOR LOS ANGELES.

"Your city pleases me very much. I have been driven around the principal streets and am surprised to see so much industry and so many signs of thrift. You have a great future before you and I am going to have a part in it.

"Los Angeles," he added, "will become the largest city on the Pacific Coast and will far surpass San Francisco. I have decided to locate here because of the special advantages offered by trade conditions and because of the certainty of the future great growth of your city."

Mr. Jay Toke, representing the Chew Ying Lung Company of San Francisco was also an honored guest at the banquet. Other prominent Chinese present were Messrs. Tung Mint, G. S. Chan, Lun Joe Ling, M. Bing and H. Chow.

This afternoon Mr. Tang will leave on the Owl for San Francisco, and, on November 20, will sail for Japan where he will purchase the first consignment of art goods and curios for importation to Los Angeles.

LIVE WIRE KILLS HORSE.

A live trolley wire, which had broken from the span wires, and fallen to the ground on West Seventh, near Bixel street, yesterday, about 3 o'clock struck a team of cab horses and knocked them down. The driver of the cab jumped from the vehicle in time to save himself. Before the cabman could extricate his horses from the peril, a one-horse cab drove into the wire, and the horse was killed. The police could not get in communication with the Los Angeles Railway Company, and for several hours an officer stood guard over the dangling wire.

GET EVIDENCE AND MEN.

After working for nearly three months to secure evidence that would convict gamblers, who frequent a handball court at Aliso and San Fernando streets, detectives finally secured their desired evidence yesterday afternoon and arrested several players. The men were playing monte, a Spanish game, and were in the height of a session when the officers walked in upon them. A. Dominguez, D. Topis, F. Martin, M. Torrez, C. Mengon were the men arrested.

UNDELIVERED TELEGRAMS.

There are undelivered telegrams at the office of the Postal Telegraph Company for Amy Wheeler, Josephine Wood, J. J. Shaner, Louis Giroux, Bell Ely, Dilberger and R. A. Bernstein.

Horror of Needless Noises.

It is the needlessness of most noises that renders them insufferable. You sleep very well through the roar of a wintry storm, but if some one has forgotten to fasten the blind and it begins to bang then you are lost; you might as well get up and locate that blind and fasten it first as last. The manifold noises of your steamer's plunge through the night, with the perpetual wash of the sea, unite in a lullaby in which the worst conscience sinks into repose; but a snore breaking from the next stateroom recalls the memory of all one's sins. The rush and lean and incessant but varied grind and clang of the sleeping car become soothing at last, but a radiator, beginning to fizz and click after the steam has been turned off, seems to leave the would-be sleeper no resource but suicide; if you could get at the second engineer and leave him weltering in his gore you could snatch a few cat naps before morning; but you cannot get at the second engineer after midnight in most hotels. Continuous noises and necessary noises are things you can adjust senses or your spirits to, but the noise without a reason, without an apparent right, like the gnawing of a rat in the wainscot, is what drives so many to perdition.—[Harper's Magazine.

Expert Meat Inspection.

In Battersea, four plumbers and three carpenters discharged the office of meat inspectors. In Hackney the duties have been committed to two plumbers, one carpenter, one bricklayer, one florist, one builder, one surveyor and one stonemason, while in Portsmouth a solitary butcher received as his colleagues three school teachers, a medical dispenser and a tram conductor.

Always Remember the Full Name Laxative Bromo Quinine Cures a Cold in One Day, Grip in 2 Days E. W. Grove on every box. 25c

Special Tract Directory.

Granada Place
200 foot boulevard. 15 minutes' from Fourth and Main. Reservation can now be made at office. Auto to show property.
Lots $250 to $900—¼ Cash.
Granada Realty Co.
618 Union Trust Building.

Vermont Avenue Square
The Southwest corner Vermont and Vernon Avenues. The largest and choicest subdivision in the southwest.
Large Lots $650 and Up
S. J. White & Co., 416-417 Huntington Bldg. Leo. J. Maguire & Co. 305-1 F. P. Fay Bldg. Wright & Callender Co 319-323 S. Hill St. Fox & Wilson, 403 F. P. Fay Bbdg.

HOMES BUILT
EASY RENTAL TERMS.
Phone M. 1202
Main Office
203 N. Br'dy.
THE McCARTHY CO.

ONE-QUARTER ACRE LOTS IN CORINTH HEIGHTS
Choice part of Southwest. Free tickets. Free booklet at our office, 330 SO. HILL ST.
WINTON & McLEOD COMPANY,
$10 Down. $10 a Month.

Jefferson Street Park
On West Jefferson and Arlington sts. Lots $175 and up. Easy terms.
BEN. N. POWERS, 234 Byrne Bldg.
ARTHUR W. KINNEY CO., 119 Merchants Trust Building.
G. G. JOHNSON, 204-5 Bryson Bldg.
THE FINEST MODERATE PRICE TRACT IN LOS ANGELES.

University Place
"The New Southwest."
Large lots..........$650 up.
PIONEER INVESTMENT & TRUST CO.,
707-8-9-10 Grant Bldg.
Main 1583; Home Ex. 277.

LAWNDALE
On the Redondo Electric Line, 25 minutes from Los Angeles.
LOTS AND HALF ACRES
Homes, Manufactories, Chicken Ranches.
E. L. HOPPER & SON, Owners, 404 Laughlin Bldg. Home 1961, Main 344.

POMONA
The Huntington Electric Road will soon be in operation in Pomona. Have good buys in Pomona City and Valley Realty. Better buy now.
J. A. FITCH,
371 W. Second Street, Pomona, Both Phones.

FOR SALE
AN ORANGE GROVE THAT PAYS. Forty acres—25 acres young bearing oranges, mostly Valencias. Income the past year, $4000, and will steadily increase. Fine buildings. An ideal home place. Best and cheapest water system in California. Only $625 per acre for the 40 acres. For full particulars and picture of buildings, write S. M. CRADDICK, Orange, Cal.

Salt Lake R.R. Tract
adjoining the Salt Lake R. R. Yards. Intended for Industrial Property. Lots $1000 and up. Easy Terms.
Strong & Dickinson

Forest Heights Tract
End of Brooklyn-avenue car line. Choice close-in residence subdivision, on high ground. $425 and up. Terms.
A. B. C. CO., Tract Agents, Boyle 1102.
STONE & BLADES, Owners, 116 Henne Bldg.

For Sale---
Eagle Rock Valley
Sycamore Glen
Lots average 50x150; prices are from $100 to $500; terms are $10 down and $5 per month; 6 per cent. interest.
CRITES, MYERS & KULLI,
107 S. Avenue 64 (Garvanza P.O. Bldg.)

Hacienda Park
WEST HOLLYWOOD
Large Lots—Low Prices—Long Time
Lovely Location
C. A. Sumner & Co.

Moneta Ave. Square
Lots $450 and up. Easy terms.
GEO. C. PECKHAM & CO.,
1104-5-6 Union Trust Bldg.
Main 3221; Home 5373.

Beverly Hills
Business behind it.
Business before it.
PERCY H. CLARK COMPANY
Managers,
311-312 H. W. Hellman Bldg.

Santa Ana Acres
On the Pacific Electric.
$225 An Acre.
MILLER & LEWIS CO.,
701-2-3 Merchants Trust Bldg.
HORACE J. PULLEN CO.,
474-5-6 Pacific Electric Bldg.

Foo & Wing Herb Co.
903 SO. OLIVE ST.
Their purely herbal remedies have cured hundreds of obstinate cases of all kinds of chronic diseases, including female troubles and all venereal diseases, where all other remedies have failed; surgical work done without using the knife. Free diagnosis. No questions asked.

Cooking Utensils
A complete stock of superior qualities. Prices always the lowest.
HENRY GUYOT 538-540 SOUTH SPRING ST.

Columbia Records Are Best Can be used on any make Machine.
COLUMBIA GRAPHOPHONE

MONROVIA
The loveliest dwelling place in California. Quick car service

Real Estate
BUY, SELL AND EXCHANGE
See their Springdale Tract
McDONALD & STOTT CO.
309 to 317 Lankershim Bldg.

Inner Harbor Tract
LOTS $250 TO
Butters & Paul Investment Co.
108 East First St., Long Beach

NAPLES
A. M. & A. C. Parsons
SOLE AGENTS.
Pacific Electric Bldg.
Main 1888.

ALHAMBRA
Buy a Lot on Beautiful HIDALGO AVENUE
Grand Boulevard on car line tickets of T. Wiesendanger, Broadway.

Half Acres
$10 down, $10 monthly.
sandy loam soil.
EMIL FIRTH
Main 2548 319 W. 4th St.

HOLLYWOOD
VALLEY VIEW TRACT
PARK, West Hollywood.
Lots $500 and up.
C. H. Lippincott
915 Union Trust Bldg.

"FORTUNES IN LOS ANGELES"
BUY BUSINESS PROPERTY
WEIGHT AND CALLENDER
319 S. HILL ST.

"For Bungalow Sites"
In "Vermont and ... Tract." See
B. A. FORRESTER & ...
242-3-4 Douglas Bldg.

Pomona Property
See us before buying.
fine bargains. MORRIS
CO., 686 Pacific Electric Bldg.
7303 or Main 2302.

SAN FRANCISCO
Needs Fireproof Building Money in Supplying
W. G. YOUNG
171 Union Trust Bldg.

Only $50 and
LOTS AT WATTS
$1 Down, $1 a Week.
S. B. HILL,
103 West

J. Frank Bo...
subdivider of the ...
Lots $450 up.
439-40-41 Douglas Bldg.
Both Phones

Miramonte
An extension of the ...
Miramonte Tract
Same Advantages
RUFUS P. SPALDING
W. Hellman Building
6961, Sunset Main
Main Street South Park

Moneta avenue car
Only $500 and up
F. D. PARKER CO.,
Orpheum Theater Bldg.
THE BURCK...

We make a specialty
ACREAGE PROPERTY
with water
See Us Before You Buy
F. H. BROOKS CO.
215-216 Currier Bldg.

Our Rental Department for business locations
Robt. Marsh & Co.
Main Corridor—Ground Floor
H. W. Hellman Bldg.
Both Phones

Ramona Acres
Acres home sites ... business center ... gas, electric telephones
EMERSON REALTY CO.

Moneta Park
Large Lots $350
Free Tickets
Grider-Woodbury
119 South Broadway

Berkshire Hills
BERKSHIRE HILLS CO.
Sunset Main

10 Acre Farms
60 minutes from Los Angeles
Chino Land & Water

"South of the Tehach

NEWS REPORTS FROM CORRESPONDENTS OF

TO FIGHT FOR SUPREMACY?

INTERESTS OF HUNTINGTON AND HARRIMAN AT ODDS.

San Bernardino Valley Traction Company Blocked on Right of Way and Said to Retaliate by Opposing Movement to Standardize Motor Line—Cole Funeral.

SAN BERNARDINO, Nov. 11.—An outbreak between the Huntington and Harriman interests seems about to occur here, in a fight for supremacy. The Huntington interests, supposed to be represented by the San Bernardino Traction Company, have been blocked in an effort to secure right of way for double-track extension of the electric railway to link this city with the Huntington railway at Riverside, and the Traction company is opposing a movement on the part of the Harriman interests to standardize the motor line connecting this city with Redlands.

Redlands a corporation has ap-

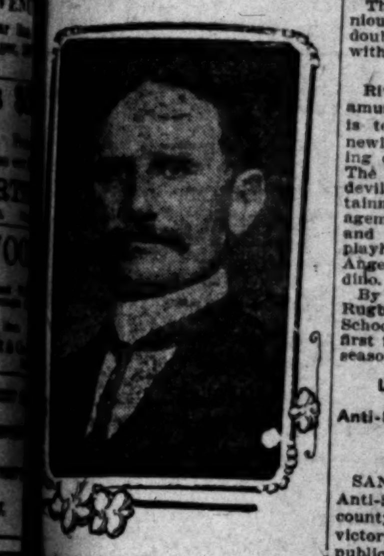

J. A. COLE.

asking from the City Trustees ... of way over many of the principal streets, and extending far into ... of the orange-growing section ... comes the report that Harriman ... back of that effort, and propose to electricize the Redlands line, ... standardized, and in this ... a strong beginning in the ... the Huntington electric ... interests, which have so far ... with the steam roads ... this valley and Riverside, ... out on good authority ... Southern Pacific, in order to ... storm of protest against ... the Redlands line, stands ... promise that it will run its ... Los Angeles to Redlands, ... city, instead of by way ... Junction, as is now done. ... hope is held forth, that ... San Bernardino will be ... the main line of the South... This recalls the fact that ... Southern Pacific was built ... this valley, it was originally ... to put the main line through ... Bernardino, but the citizens of ... unable to look to the future, ... meet the requests of the ..., and hence Colton was given ...

... the San Bernardino Valley officials are spoiling for war ... Southern Pacific is patent. The ... people claim that the Southern ... has tried to hold them up for ... a crossing of the steam road ..., intending thus to block the ... to Riverside. The electric ... announce they will rush the ... line to completion, and transfer ... passengers at the Southern Pacific ... way at Colton, until they secure ... crossing by condemnation proceedings.

... these developments are expected ... people of this entire section are ... with interest the progress of ... for franchises at Redlands, ... progress of the Southern Pacific ... Company in its plans to create a ... road of the Redlands line. An... development likely to be sprung ... surprise may result from the work ... corps of engineers who are now ... a line up the San Bernardino ... and another in the direction ...

FUNERAL OF J. A. COLE.

... funeral of John A. Cole, the ... horseman, was held this afternoon at 2 o'clock at the residence on ... street. Services were conducted by the Rev. Mark B. Shaw of the Baptist Church of this city. The ... were: R. F. Garner, Dan... Ben Davies, G. A. Atwood, ... Barton, James H. Boyd, W. S. ... and William Rourke. ... was a very large attendance ... funeral, people coming from all ... valley. The floral offerings ... many and beautiful.

"South of the Tehachepi."

NEWS REPORTS FROM CORRESPONDENTS OF THE TIMES.

TO FIGHT FOR SUPREMACY?

INTERESTS OF HUNTINGTON AND HARRIMAN AT ODDS.

The San Bernardino Valley Traction Company Blocked on Right of Way and Said to Retaliate by Opposing Proposed to Standardize Motor Vehicle Funeral.

SAN BERNARDINO, Nov. 11.—An alleged fight between the Huntington and Harriman interests seems about to occur. It is a fight for supremacy. The Harriman interests, supposed to be represented by the San Bernardino Valley Company, have been blocked in their effort to secure right of way for the proposed extension of the electric railway from this city with the electric railway at Riverside, and the Traction company is opposing the movement on the part of the Huntington interests to standardize the motor cars connecting this city with Redlands a corporation has ap-

tist Church met yesterday at the home of Mrs. O. L. Emery.

Miss Lillian Lantz is entertaining Miss Gertrude Weaver of Palo Alto.

Mrs. J. W. Brink is spending a few days with her parents in Pomona.

BAR LIQUOR BY CHARTER.

Riverside Freeholders Decide to Have Prohibitory Provision in City Constitution.

RIVERSIDE, Nov. 11.—Under the new charter, liquor selling within the city limits will be prohibited. This point was decided at a meeting last evening of the freeholders who are framing the new municipal constitution.

Salaries were also discussed and it was agreed that the Mayor shall receive $1200 a year. The pay of Councilmen was decided upon at $3 for each regular meeting, but this is to be forfeited if the member is not present at roll call. It was agreed that a vote of five shall be necessary to pass a measure over the Mayor's veto. A motion was passed that if a Mayor while a candidate promises any office after election that he forfeit his own office. It was also agreed that if a Mayoralty candidate is solicited for an office the person asking this office be deemed guilty of a misdemeanor.

The suggestion was offered that the City Marshal's salary be fixed at $1200 a year, but no action was taken.

The freeholders are working harmoniously on the new charter and will doubtless complete their labors well within the time allowed by law.

RIVERSIDE BRIEFS.

Riverside is to have a new place of amusement, La Petite Theater, which is to open Thursday evening in the newly-remodeled Van de Grift building on Eighth street, east of Orange. The theater is to be dedicated to vaudeville and the lighter class of entertainment. It will be under the management of Messrs. Harris & Burton and will be one of a string of four playhouses conducted by them in Los Angeles, Ocean Park and San Bernardino.

By the uneven score of 11 to 0, the Rugby team from the Redlands High School defeated the local team in the first interscholastic league game of the season yesterday afternoon.

LEAGUE'S EYES ON CITY.

Anti-Saloonists Hope to Have Santa Barbara Vote on Question of no Liquor.

SANTA BARBARA, Nov. 10.—The Anti-Saloon League of Santa Barbara county, exulting over its pronounced victory in the rural districts, has made public announcement, in a letter sent out yesterday, that it will, after the first of the year, prepare a petition for the Council of Santa Barbara to refer the matter of license or no license for saloons in this city to the people. A part of the letter follows:

"Just as the Anti-Saloon League asked the Supervisors to submit this important question to the people of the county, so will we, in due time, ask the Councilmen to submit the question to the voters of the city. Our request will be reasonable, for that is the Democratic way, the Republican way, the American way, the common-sense way, of settling questions. The Anti-Saloon League is here to stay until the last saloon is gone."

The letter is signed by Alex Grant, President of the Anti-Saloon League, and R. H. Young, district superintendent.

ASLEEP IN BURNING HOUSE.

Shortly after 3 o'clock, this morning fire was discovered in the home of A. L. Page, on De la Vina street. The house was a two-story frame building and Mr. and Mrs. Page and four children were asleep in the second story. As soon as they could be awakened by neighbors, the six occupants gathered as much wearing apparel as they could and hastened from the burning house, in their nigh clothes. The flames licked up the building and adjacent barn before the fire department could respond. Both buildings and their contents were a total loss. The origin of the fire is a mystery, but it is presumed that it started in the kitchen.

CHANNEL CITY SAYINGS.

Postmaster D. F. Hunt, the newly-appointed official for Uncle Sam's letter service, hopes to increase the free-delivery service in this city during the present month, by adding twenty-seven blocks, including the district on the outskirts of the city. It is expected that three new carriers will be added to the force of eleven now employed at the office in this city. In the past three months the incumbrance of Postmaster Hunt, the 2-cent stamps sold have exceeded 200,000.

J. C. Wilson of this city has sold his ranch of 742 acres in the San Fernando Valley, valued at $100,000, to C. G. Stanton of Los Angeles, receiving in exchange the three-story pressed-brick block on First street, near Los Angeles street. The income from the Wilson ranch for this year was $21,000, $12,000 of which was received from the sale of apricots on the trees.

A revival of the interest in this city toward the ultimate promotion of El Camino Real was shown last night at a meeting which was addressed by Dr. Barnum.

The heavy tourist travel for this time of year in Santa Barbara breaks all records. The new arrivals for the past week have averged more than 100 per day. One class of travelers especially numerous at present is the colonists or settlers who have taken advantage of the low railroad rates from the East. They are mostly home-seekers.

SAN BERNARDINO BRIEFS.

Dr. DeForest, for a number of years Wells Fargo messenger on the trains running between this city and Redlands, died last night at his home in Redlands of illness of less than a week. He was very popular among railroad men. The funeral will be held from the Methodist Episcopal church Monday afternoon at 2 o'clock.

A Mexican killing occurred in the Santa Fe yards at Redlands Junction early this morning. The victim had been drinking all night at the numerous supplies of the Redlands wineries. They engaged in a free fight early this morning, which ended in one of the men being stabbed and killed. The

Mrs. Ida Cotton, wife of Dr. Guthrie, who has been promoted to the Philippines, is known as executive in the Southern Pacific service. She went to the Philippines as a volunteer nurse in the San Joaquin Valley. At the close of the war, becoming ill, she received rapid

OLINDA VOTE QUESTIONED.

ANAHEIM, Nov. 11.—According to a report in circulation here today there is strong talk of taking steps to have the vote of Olinda precinct thrown out on charges of illegal voting. It is claimed by some that men voted who were not entitled to cast a ballot. Supervisor Linebarger, Democrat, was reelected by a majority of over 75 in a district that is largely Republican but as he carried Olinda by an overwhelming majority, he would be defeated if the vote of that precinct was thrown out. Maurice Ray, a leading Republican of Olinda stated today that he would vouch for every vote cast and that every man who voted was certainly entitled to it. Mr. Ray also registered nearly every voter in the precinct and says that every man who registered and voted was a resident of the district.

LOSES HIS LEG.

While attempting to pass in front of a Southern Pacific switch engine, as it was backing into a siding across Central avenue, between First and Second streets, Saturday, Y. Miyamoto of No. 506 North Alameda street, was thrown from his bicycle, and his left leg was severed at the knee. Miyamoto was sent to the Receiving Hospital. Miyamoto is foreman of a gang of Japanese at the Pacific Electric Railway shops.

World's Oldest University.

The "School for the Sons of the Empire," located at Peking, China, is the oldest university in the world. It has a granite register, consisting of 220 stone columns, on which are inscribed the names of 60,000 graduates.

DEATH WINS LAST VICTORY.

Francisca Cota, Who Fought Stockton, Dead.

Last of Proud Dons Who Made Local History.

Many Spanish Families Will Honor His Memory.

Children and grand-children of the proudest old families of early California gathered last night, in the old Spanish way, to sit through the night with the dead body of old Francisco Cota.

This old man who died last Friday was one of the last of the old Spanish dons who ruled like kings over the vast estates of California before the gringo came. His family is one of the most distinguished in early California history, and his was an honorable part in the family annals.

Francisco Cota was over 90 when he died. He was born in Los Angeles on one of the enormous ranchos; the hacienda was about the spot where the Roman Catholic cathedral at Main and Second streets, now stands, next door to the cathedral, they say.

His father was Guillermo Cota, one of the emigrants from Spain, who were organized in Sinaloa and came north to found the little pueblo that has become Los Angeles.

The family became social leaders in the gorgeous life of the early Spanish land princes.

HAIR OF A DEBTOR.

In those days, it was an insult, a subtle insult, to ask a man how many acres he owned; land was reckoned in leagues. Money was loaned back and forth on the simple word of a man. In those simple-hearted proud days, the Cotas used to go to the pioneer storeo and fling down a handful of gold pieces with the order to send out as much as that would buy. For security on large sums of money, it was sometimes a custom to take a hair of the debtor's head as a delicate compliment, implying that his word and one little hair as reminder was enough to insure payment of any sum.

Suspicion and crooked dealing came in with the gringo.

The Cotas used to give barbecues and fiestas that lasted for weeks at a time, visiting back and forth between the Lugos, the Del Valles, the Sepulvedas, the Verdugos and many other of the old families.

Francisco Cota from boyhood was a magnificent horseman and became a typical Spanish grandee, proud, honorable and recklessly brave.

At the death of his father, he inherited a vast estate with parts of several famous ranchos, La Ballona, Cerritos, Los Coyotes.

His brother, Leonardo Cota, became one of the foremost men in the history of Southern California; he was one of the early alcaides of Los Angeles in its most strenuous days.

It was largely through Leonardo Cota and the brother who now lies dead, that the haciendas of the Spanish were opened socially to the early gringos.

His sister was the wife of old Don Manuel Dominguez whose grandsons are Frank, Ralph and Bob Dominguez, well known in this city's business life.

TOOK PART IN BATTLE.

When Commodore Stockton landed at San Pedro and began the march on the Dominguez rancho, Francisco Cota was one of the fiery young Spaniards who armed themselves as best they could and marched with their vaqueros, or rather rushed, to stop the Americanos.

Cota in fact was one of the most picturesque features of that battle. He was one of the pure-blooded Spanish and was a pronounced blond in complexion. This so impressed Stockton's sailors that they were convinced he must be an American held captive by the Mexicans and raised a fund among themselves to try to accomplish his freedom.

Cota often used to tell his grandchildren how the vaquerros rode down the sailors with their plunging horses. The old cannon now planted at Commercial and Main streets, and resting at the Courthouse are souvenirs of that battle.

One of the great events of the early social life here was the marriage of Francisco Cota to one of the daughters of Machado of the Machado rancho.

LEAVES MANY CHILDREN.

They raised a great family of children, most of the daughters marrying into well-known Spanish families. The surviving children are, Mrs. Vicenta Yorba of Yorba station; Mrs. Tadeo Botiller of No. 1672 Harvard boulevard; Mrs. Teofilo Valdes of Hollywood; Mrs. Ramona Olivera of The Palms; Mrs. Manuela Figueron, La Ballona; Sara Cota, La Ballona; Guillermo Cota and Frank Cota of La Ballona.

The old don was clear in mind up to the time of his death. Until four or five years ago he used to ride his horse with the younger men.

For about two years he has been suffering with cancer of the mouth. He bore his terrible suffering with proud patience, and without complaint.

He died at the house of his daughter, Mrs. Botiller last Saturday night.

The funeral services will be held this morning at 10 o'clock at St. Thomas' Church, Pico Heights; burial at Calvary Cemetery.

The funeral will be a representative gathering of the old Spanish families.

WHO LOST A BOY?

Contentedly wandering about Jefferson street and Vermont avenue, John Dhoubin, 6 years old, was found by a pedestrian last night about 5:30 o'clock and taken to No. 250 East Jefferson street. The little lad was turned over to the police, and taken to the Central station. The boy said that he had been roaming about since early morning, when he became separated from his parents. Although the boy could not give his address, he said that his father's name is Alex A. Dhoubin.

A Shopper's Bargain.

The busy shopper paused at the fruit vender's stand. "How much are your pineapples," she asked.

"Eight cents apiece, lady."

"Well, I declare, that's too good to be missed; I'll take eight of them," she said.

The dealer placed them in a bag and said: "Eight eights—eighty-eight. You take dem along for eighty-five."

The lady's eyes sparkled at the bargain price, and she departed in a happy frame of mind—happy until her husband told her to brush up on the multiplication table.—[Lippincott's.

The law governing the navigation of steam vessels will be discussed at a meeting of the American Association of Masters and Mates, which will be held in New York City today and Tuesday. Some amendments to the present laws may be approved.

The Scott System Fine Clothing

Is it a topcoat that becomes your figure?
NOBBY TANS AT $15 TO 25
Or a raincoat long and stylish?
BLACK OR GRAY, $15 TO $30
Or the new style, shape-fitting, velvet collar, in black, gray and tan?
$15.00 TO $35.00
Come and see how you look in one or all these styles. and meanwhile see the
HANDSOMEST CLOTHING STORE IN THE WORLD.
SCOTT BROS.
425-427 SOUTH SPRING STREET

INVESTIGATING GERMAN TARIFF.

TARIFF COMMISSIONERS HAVE SAILED FOR EUROPE.

Attempt to Find Out Just What the Germans Want for Tariff Legislation by the United States—Really an Attempt to Stave Off Threatened Tariff Warfare by Germany.

Tuesday, the Tariff Commission which has been appointed by the Department of State for the investigation of the German tariff situation, sailed from New York for Germany. The members of the commission are Messrs. James Gerry of the Treasury Department, and S. N. D. North of the Census Bureau, and N. E. Stone, who will represent the Department of Commerce and Labor. The latter is now in Berlin making a preparatory investigation, and will join the other members of the commission on their arrival, placing at their disposal the material he has gathered. Mr. Stiles, of the Department of Agriculture, who was at first named as a member of the commission, will not go, owing to the difficulties he experienced with the German government when in Germany some months ago on the meat inspection investigation, in the course of which the German government requested his withdrawal by the United States.

WORK OF COMMISSION.

Much interest is being felt in the mission of the experts. Their mode of procedure after arriving in Berlin will be to place themselves under the direction of our Ambassador, who will bring them into communication with a body of experts appointed by the Germans. There will then be formal meetings and the whole question will be threshed out. The commission expects to get back to Washington by about January 1. Just what the members can do is not very clear. Nominally the object in view is to get into communication with the Germans and find out what they want. But, of course, as every one knows already the ideas of the Germans on this question are quite familiar. They were expressed in no uncertain manner last winter, when the negotiations in progress between the two nations culminated in the drafting of the Payne bill for the reform of the customs administrative act. The real purpose which will be served by the commission is to get a clearer idea of the precise minimum that will be taken by the German government rather than start a tariff war. There is uncertainty on this point in administrative circles. It has become plain that the policy of bluster and refusal to act will not suffice and that some step will have to be taken. Just here occurs the question what step can be taken. Also, is there any object in taking a step unless it will be sufficiently satisfactory to Germany to stave off tariff warfare? The fact is that notice has been served upon the administration that the Payne bill cannot be passed in the Senate. As stated in this correspondence some weeks ago, interests adverse to this bill have been busy during the past summer, and their work has been effective. If anything is to be done it will have to be as the result of a firm demand on the part of the administrative branch of the government, backed up by a perfectly clear and intelligent knowledge of the conditions that must be met. The administration must be in position to say to statesmen of the McCleary type that it knows precisely what it is talking about, and that no bald assertions as to the position of Germany will pass muster. That a tariff war be averted if possible is the cardinal object that it had in view and at the same time to reach this end at the minimum of concession and friction in home politics. If the Payne bill cannot be forced through, the administration will probably resort to a commercial treaty with Germany, provided it is able to get the necessary votes pledged, for here, as elsewhere, the determination of Secretary Root not to submit to the Senate anything in the way of an international agreement unless it has a fair show of passing will hold good. The terms of such a treaty are already being talked of, but cannot be definitely foreshadowed until the return of the commission. That the Payne bill is pretty definitely pigeon-holed in its present form, unless the findings of the commission should lead to a decision that it must at all costs be forced through, is now quite generally conceded.

PERSONNEL OF COMMISSION.

While the administration is fairly firm in the desire to do something, although somewhat shaken by the annoying negotiations of the past summer, it will, as already intimated, go no further than necessary. Of this the personnel of the commission is adequate evidence. Mr. North, who heads the commission, is the reputed author of the obnoxious wool schedules of the Dingley tariff act. Last winter at the private White House conference, where the whole German matter was canvassed, a letter from Mr. North was submitted, in which he stated that he was opposed to the idea of open hearings on customs cases, which was one of the cardinal demands of the Merchants' Association of New York and also of the German Embassy. Subsequently in the course of the evidence taken by the Ways and Means Committee while the question was pending, Mr. North's position adverse to the ideas of the bill was frequently referred to. Textile men who were in Washington also often quoted him on this and other points. Mr. Gerry, the second member of the commission, is a skillful treasury customs expert, very familiar with the law on all the details of administration. There is no reason to suppose he will favor the taking of any very liberal view on the topics at issue, but rather the reverse. Mr. Stone, of the Department of Commerce and Labor, is a scientifically-trained man, and is very familiar with the details of home and foreign tariff policy. He is well acquainted with reciprocity questions and with the recent policy of Germany and other European countries. How far he will be allowed a voice is problematical, although his technical knowledge will be of undoubted service to the commission. Mr. Stone is the tariff expert of the Bureau of Manufactures, and was taken to Brazil by Secretary Root when the latter visited that country during the past summer as an inquirer into tariff relations with South American countries and Brazil in particular. Neither Mr. Gerry nor Mr. Stone is likely to stand on the same plane with Mr. North in the proceedings, as the latter is really the accredited agent of the government and undoubtedly acceptable to the interests that have been blocking progress.

STATE DEPARTMENT IN CONTROL

The whole matter is, at all events, out of the hands of the Treasury Department and in those of the State Department. The commission goes with State Department money and on appointment of that department, although, of course, with the cooperation of the other departments represented. When it gets home it will report to the State Department, and its early findings will be placed at once in the hands of the American Ambassador in Berlin.

The German Reichstag will reassemble November 13.

MEN

Our specialties are Pelvic Diseases, Skin and Blood Diseases and Nervous Debility. If you have violated the laws of health and feel weak, gloomy despondent, depressed, lack ambition and energy, unable to concentrate your thoughts, lack vim, vigor and vitality, come to us at once, and by our scientific treatment be restored to health. Remember our charges are reasonable, and in reach of any working man. The best is none too good for any one who is a sufferer from any one of these diseases below mentioned, to which we have devoted exclusively the best years of our life.

We cure Vital Weakness, Enlarged and Knotted Veins, Blood Poison, Skin Diseases, Swollen Glands, Rupture, Kidney, Bladder and Rectal Diseases and all urinary diseases of men.

We give a guarantee to cure Special Diseases or refund money. CONSULTATION FREE AND INVITED. Write, if you cannot call. All correspondence strictly confidential, and all replies sent in plain envelope.

OFFICE HOURS—9 a. m. to 5 p. m. Evenings, 6:30 to 8. Sundays, 9 a. m. to 12, noon.

DR. GREENE & CO.
254 South Broadway
Rooms 12 to 16 Rindge Building
San Diego Office—Sixth and F Streets, Hill Block.
San Diego Office—Sixth and F Streets, Hill Block

...MEN...

What I Will Do For You
Can Be Seen in the Light of
What I Have Done For Others

With Pride I Declare That I Will Not Promise Anything I Am Unable or Unwilling to Perform. I Have Never Been Associated With Any Unreliable Correspondence or Deal at a Distance; Treatments. MY SERVICES ARE GIVEN ONLY IN MY OFFICES.

Varicocele I cure soundly and completely in 4 to 6 days. My treatment is painless and one that will preserve and strengthen the reproductive system.

Stricture There is no other treatment, to my knowledge, which will permanently remove all soreness, inflammation, callous or narrowing conditions of stricture. It is most cleanly and perfect, and completely cures.

Functional Decline My treatment for functional decline or "Weakness," as termed by some, is the result of years' special work in functional disorders. The result si obtain are by direct methods and are not in common use.

HOURS—9 to 4, 7 to 8. Sundays, 9 to 12.

DR. MORTON 316 South Broadway

Lasting Cures for
MEN ONLY

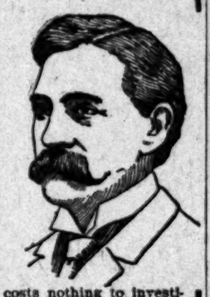

From long experience I know just what I can do with dreaded varicocele, humiliating weakness, annoying contracted ailments and other diseases of men. If you desire valuable information and an expert opinion regarding your case, come to me and get it—free of cost. If I can cure you, I will take your case and allow you to

PAY WHEN CURED

I do this to convince suffering humanity that I have the expert treatment that cures, in many instances, where others have failed. Call if you can. Write if out of town, but whatever you do, do it at once. Remember, it costs nothing to investigate my treatment, whether you avail yourself of it not.

Dr. TAYLOR & CO.
305½ So. Spring Street Corner Third Ramona Block
Los Angeles, California
HOURS: 9 A. M. to 5 P. M. 7 to 9 P. M. SUNDAYS: 10 to 1 ONLY

Marvel Millinery
Exclusive designs in women's Hats
231-233 So. Bdway

The cost of enough ICE to supply your needs these days is remarkably little. Remember ice prices have been greatly REDUCED.

Less than 50 lbs .....40c per 100
50 to 150 lbs .....35c per 100
150 lbs. upwards .....30c per 100
L. A. ICE & COLD STORAGE CO., Either Phone, Ex. 6.

MAY FIND ORIGIN OF MATTER.

That the discovery of the origin of matter is likely to be hastened, if not accomplished, by the recent scientific observations of the magnetic pole made by Capt. Amundsen, first navigator of the Northwest Passage, is asserted by Prof. Thomas C. Chamberlin of the University of Chicago. Prof. Chamberlin was speaking at a dinner given in Capt. Amundsen's honor at the Union League Club by 100 members of the Chicago Geographic Society.

"The whole scientific world," he said, "has been looking forward to a solution of the origin of the mysterious polar magneticism as a step toward the solution of the origin of matter and the rise of the first protoplasm. Whether these two riddles are actually connected or interdependent is one of the most interesting speculations of physical science, and it is in this connection that the atronomical observation taken by Capt. Amundsen at the magnetic pole doubtless will be regarded some decades hence as most important contributions to pure

You Must Come to Us If You Expect To Be Cured

1 Brother Specialists FOR MEN ONLY. We cure varicocele, stricture, infectious and blood diseases to stay cured.
WEAKNESS. Take the Beech cure (1906 discovery). Not used internally or locally. We are the first and only Specialists who have it and have the right to use it. It will give you strength, vigor and power.
BEECH'S VIGORINE Cures weakness and failure. Compounded and used only by us. In plain package by mail, $1; 6 for $5. Send for it. Men out of town, write.
HOURS: 9 to 12, 1 to 5, 7 to 8, daily; 9 to 1 Sundays.
Doctors Beech Bros.
322 to 326 Germain Building, 324 S. Spring. Opposite Orpheum, L. A.

LADIES

DR. CARTER'S MONTHLY REGULATOR
ALWAYS relieves the most obstinate Monthly Irregularities in a few hours.
It will not injure the most delicate woman and is POSITIVELY GUARANTEED in every case.
Ladies are cordially invited to call and consult free of charge, a regular licensed physician of 24 years' experience in treatment of Monthly Irregularities, Sterility, Change of Life, Cancer and all diseases peculiar to women, by improved methods, without resorting to painful and dangerous operations.
Consultation free and strictly confidential.
Hours 9 a. m. to 8 p. m. Sundays 10 to 12 a. m.
DR. & MRS. CARTER
324 Mercantile Plaza, over 343 S. Spring Street
Home Phone 9042, Main 4370

Men and Women
Diseases

$5
A Month Medicines Included.
We treat successfully Catarrh, Rheumatism, Female Weakness, Heart, Lung, Kidney and Bladder Disorders—and all forms of chronic and nervous disorders. Consultation free. Office hours 9 a.m. to 8 p.m.
Dr. Martin & Co.
254 S. Broadway
Suite 18. Los Angeles, Cal.

DR. HARRISON,

Treats Diseases of Men Successfully
27 years' experience and 15 years in Los Angeles. Send for our folder explaining troubles peculiar to man. Sent free.
202½ South Broadway
Hours 9 to 4—7 to 8—Sundays 9 to 12

DR. TOM SHE BIN.
Chinese Teas and Herbs, Sanitarium. Call and read testimonials at office. 938 S. Broadway. Consultation free. Between Ninth and Tenth streets. Los Angeles, Cal.

DR. BURNER
Temple of Health
512 South Broadway
Take elevator to 4th floor. Office hours from 9 a. m. to 5 p. m.

Blood and Skin Diseases a Specialty. Rupture, Piles, Varicocele and Strictures Cured Without Cutting.
Melvin E. Sykes, M.D.
423½ S. SPRING.
Grand Pacific Hotel.

CANCER CURED.
By the Mrs. S. J. Bridge Remedy. No knife. No plaster. Twenty years' experience. Mrs. Bridge is with J. C. Aldrich, M.D., 484 S. Spring St. Hours 10 to 4.

McBurney's
Kidney, Bladder and Rheumatism Cure
One Bottle Cures
Prepaid $1.50 All Druggists
Send 25c in 2c stamps to
W. F. McBURNEY
2007 Vermont Ave.
for a sample bottle

MORPHINA-CURA
A $2.00 PER BOTTLE
An infallible remedy for the cure of Drug Habits of all kinds. Sent postpaid at $2 per bottle. Morphina-Cura is prepared for Hypodermic or internal use. Delta Chem. Co., St. Louis. For sale by the Sun Drug Co.

MEN AND WOMEN.
Use Big G for unnatural discharges, inflammations, irritations or ulcerations of mucous membranes. Painless, and not astringent or poisonous.
Sold by Druggists, or sent in plain wrapper, by express, prepaid, for $1.00, or 3 bottles $2.75. Circular sent on request.

Ladies' Diseases and All Ailments Peculiar
To the sex scientifically treated, quickly and painlessly cured. Superfluous hair, moles, red veins, etc. removed forever, by an EXPERT. Consultation free and confidential.
Merrill Medical Institute
Suite 5 208½ So. Broadway

FREE
Consultation, examination and treatment free in order to introduce our new methods. We cure all chronic diseases. Bring this ad.
THE LOS ANGELES MEDICAL INSTITUTE
Room 402-No. 317-8 Broadway.

GREAT FOR KIDNEYS.
Weak back, tired feeling, mental depression, sleeplessness, headache and other symptoms are quickly cured by the use of Palmo Tablets. They act directly on the kidneys and nervous system, and make you look and feel years younger. 50 cents.
AT ALL SUN DRUG STORES.

THE CITY IN BRIEF

NEWS AND BUSINESS.

"The Church That Pays."

This morning the Methodist Preachers' Union will be addressed by Rev. Robert S. Fisher, pastor of St. James Methodist Church, on the subject, "The Church that Pays."

Auto Hunting Party.

Messrs. J. B. Wood, J. E. Vaughn, Dr. Whomes and Whippee have returned from an auto trip to Witch Creek, near San Diego, and brought back large bags of quail.

Telephone Rates.

Manager E. L. Swaine of the Home Telephone Company says there is no truth in the report in the Express that his company has just increased business men's rates 25 per cent. An old rise is just going into effect on some contracts.

SAD JAPANESE.

O. Aminato was arrested last night on North Alameda street while selling lottery tickets to Chinese. According to the arresting officers they have been endeavoring to catch the Japanese for some time, but he has been clever enough to avoid them.

Superintendent Resigns.

Rev. D. W. Hanna, who has filled the position of superintendent of Hollenbeck Home for the Aged ever since the opening of that institution by Mrs. Elizabeth Hollenbeck, has resigned the position on account of ill health. He has not recovered his strength since his serious illness of last summer.

Choir Boy's Funeral.

Funeral services over little Forrest Flannery, the choir boy of St. Paul's Pro-Cathedral, were held at that church Friday morning. The beautiful Episcopal burial ceremonies were conducted by Dean Wilkins, assisted by the sweet music of the choir boys, after which services were concluded at the grave.

Y.M.C.A Week of Prayer.

The Young Woman's Christian Association yesterday afternoon at its vesper service began the observation of the week of prayer for the world-wide association work. Miss Cora Tatham, secretary of the association, was the speaker. A half-hour service will be held each day during the ensuing week.

Arrested for Murder.

J. Satinato, who was arrested here several days ago for authorities in Camden, N. J., was taken East last night, in charge of Detectives Cherry and Smith. According to the officers, the man became involved with another Italian over 5 cents and in a heated argument stabbed him fatally. Satinato confessed to the officers the details of the crime.

Falls from Car.

P. Wallin of No. 6072 Hayes street, fell from a Long Beach car at Main and Ninth streets, last night and sustained severe lacerations of the head. Wallin was sent to the Receiving Hospital for treatment. He said that he was standing on the rear platform and that he was jostled off the car. He was sent to the Receiving Hospital and later to his home.

Good Shepherd Home Benefit.

For the benefit of the Home of the Good Shepherd the Ladies' Auxiliary of the Ancient Order of Hibernians will present the play, "The Shannon Boys," in Dobinson Auditorium on Tuesday and Wednesday evenings of next week. The leading parts in the play are to be taken by Mrs. Marie Forrester and the Misses Katherine Creed, Marie Whalen and Mamie Morrissey.

Catholic Federation Officials.

The Federation of Catholic Societies has held its annual election of officers, with the following results: President, Daniel O'Laverty; vice-presidents, W. J. Hopkins and Thomas P. Higgins; secretary-treasurer, H. A. Robinson; marshal, T. Bussman; directors, M. Stepan, John Kearney and A. Mauch. The next meeting of the federation will occur December 2.

Little Boy Hurt.

As William Aligrio of No. 413 Lake Shore avenue, was about to take his four-year-old son off the rear end of an inbound Glendale car at Temple street last night at 9 o'clock, the motorman applied the air suddenly and the little boy was thrown against a seat and his nose was broken. He was sent to the Receiving Hospital. Aligrio asked the police to assist him in securing the name of the motorman.

Priest Is Stricken.

Rev. G. C. Schoenemann, a native of Los Angeles, who received his early education here, has been stricken with paralysis, and at present is at St. Anthony's Hospital, in Denver, under the care of his sister, the Venerable Sister M. Libora, superior of the hospital. Father Schoenemann has many friends here who will learn of his illness with regret, but the last report was that he is slowly improving.

Treatment of Asiatics.

The "Society for the Fair Treatment of Asiatics" is to have its work presented in the Conregational churches of Southern California by Rev. Frank S. Forbes, pastor of the East Side Congregational Church. He has been given a release from regular Sunday evening services by his church so that he way carry on this new work. He will be assisted by a choir of Japanese boys.

Overcome by Gas.

W. M. Clayton, a lodger at No. 419½ West Sixth street was overcome by gas yesterday morning and narrowly escaped asphyxiation. He went to the bathroom, where a gas water heater was installed, and escaping gas from it overpowered him. It was stated that he had attempted suicide, but he denies it, and says that the occurrence was accidental. Other lodgers discovered him and revived him, and he has entirely recovered from the effects of the gas.

Chinese Reformers.

An attractive exhibition was held last night at the Reform Association Hall, No. 409 Apablasa street. This association is working to modernize Chinamen in this city, advocating the cutting off of queues, and the adoption of American clothes. The evening's entertainment was added to by a class of interesting little Chinese children, who sang both American and Chinese songs. The big dragon, formerly seen in the Fiesta parades, was placed on exhibition.

Thrown from Car.

Louis Berry of No. 337 Aliso street was thrown from an inbound Pasadena car about 8 o'clock last night at Aliso and Vignes streets and sustained a slight concussion and cuts about the face and head. According to Gustav Moser of No. 434 Commercial street, he and Berry boarded the car at Eastlake Park. Just before the car reached Vignes street they told the conductor to stop. He give the signal and the air was applied so quickly that the car gave a violent lurch and Berry was tossed out of the car. He was sent to the Receiving Hospital.

Chinaman Is Beaten.

Low Wai Fun, a Chinaman employed on the O'Donnell ranch, near Hobart station, was beaten into insensibility Friday evening by two white men, who broke into his shack house with the intention of robbery. The ruffians believed that the Chinaman had money hidden, and ordered him to unearth it. Lew was badly beaten about the head, and his arm was broken. Sheriff White's office was notified of the robbery at once, but George Low claims that practically nothing was done in regard to the matter. Low is being cared for in a hospital in Chinatown.

BREVITIES.

The Florsheim shoe for men; samples one-third off regular price; direct from factory; limited sizes. Can fit and suit you. Don't let this opportunity pass. Our semi-annual sample sale. 511 South Spring street, H. O. Waterman, Manager, W. W. Shrader, Jr., proprietor.

J. W. Frey has moved his stock of mantels, grates, tiles and andirons to his warerooms, cor. Los Angeles and Twelfth streets, where can be seen the largest assortment of black and brass fireplace trimmings to be found in the United States. Lowest prices.

Water color sale at wholesale prices this week as we are retiring from business. The McClellan-Kanst Co., 111 Winston street, below Main, between 4th and 5th.

Your eyes tested and a pair of $3.50 10-carat gold-filled glasses for $1 for a few days. Dr. Garfield, room 618, Grant Bldg., 4th and Broadway.

So-E-Z are good shoes. It don't pay to buy any other, $3.50. W. E. Cummings Shoe Co., 4th and Broadway.

Spier, leading ladies' hatter and importing milliner, 324 West Third, corner Hill. Sole agent for Crofts.

Furs—Largest stock fur novelties in city. D. Bonoff, Furrier, 212 S. B'way.

Children's shoe store, 204 S. B'dway.

LITTLE GIRLS RUN AWAY.

They Escape from Sisters' Home but Are Caught—One Has Chicken-Pox.

Lena Baving and Minnie Miller, each 12 years old, were turned over to the police last night and were returned to the Sisters' Home on West Washington street, from which they escaped early in the day. The children leaped from a twelve-foot fence to the ground.

After spending nearly all of the day on the streets, the little Baving girl was found in a doorway at Seventh street and Broadway, crying. She was sent to the Central Police Station and when given in the charge of the matron acknowledged that she had chicken-pox. In talking to the little girl the officers found that her father was killed in the San Francisco fire.

Mrs. M. E. Miller of No. 655 South Olive street notified the police that her daughter had returned home and asked them to send an officer after the child. When the little girl arrived at the Central Police Station she told the police that her mother had choked her and had threatened to kill her, but she showed no signs of abuse.

Neither of the children gave any reason for running away and said that they were treated with kindness by the attendants at the home.

ACID KILLS HER.

Mrs. Miller Dies Because She Cannot Affect Reconciliation With Husband.

Mrs. C. Miller died at the Receiving Hospital yesterday morning as the result of taking carbolic acid, at her home, No. 1448 South San Pedro street, Saturday night. Despondency, due to the failure to effect a reconciliation with her husband, is said to have been the motive for the deed.

Upon learning that her husband had returned to Los Angeles and had gone to work in a restaurant on Sixth street, between Spring street and Broadway, Mrs. Miller tried to find him, but was unable to do so.

Groans of agony Saturday night attracted the attention of others living in No. 1448, and they rushed into the woman's room. They found Mrs. Miller writhing in pain on her bed. She was sent to the Receiving Hospital, but died despite the efforts of surgeons. Mrs. Miller's parents live on Ruth avenue.

VITAL RECORD — BIRTHS, DEATHS, MARRIAGES.

Deaths.

CONWAY. Eugene P. Conway, beloved son of Mary R. Conway and brother of Thomas F. Mc Y. and Margaret K. Conway, in his twenty-fourth year. Funeral Monday, November 12, from late residence, 1422 South Main street, at 9:30, thence to the Cathedral of St. Vibiana, where solemn requiem mass will be celebrated at 10 o'clock.

ARTHUR. At 252 E. 31st, November 9, 1906, Mrs. Sarah E. Arthur, aged 68 years. Funeral at Bresee Bros.' chapel, 355 S. Figueroa, Tuesday, at 4 p.m. Interment Clarinda, Iowa.

GAULT. At her late residence, 612 South Flower street, November 10, Mrs. Hester E. Gault, aged 76 years, beloved mother of Mrs. Jessie Bender and sister of W. M. Holland. Funeral Monday, November 12 at 2 p.m., from Bresee Bros.' Chapel, 355 South Figueroa street. Interment Odd Fellows Cemetery.

CURTIS. Allen V. Curtis, son of Mrs. Lucy M. Curtis, brother of W. J. Curtis, R. H. Curtis, L. F. Curtis, Mrs. E. H. Gilman, Mrs. E. Rousseau, Mrs. F. H. Short and Mrs. J. L. Throop. Funeral from his late residence, 141 West Seventeenth street, Tuesday, November 12, 10:30 a.m.

MILLER. In this city, November 10, 1906, Mayme, beloved wife of F. M. Miller, aged 30 years. Funeral from the chapel of Pierce Bros., 332 South Flower street, Monday at 2 p.m. Interment Rosedale.

SOPP. In this city, November 11, 1906, Florence Jane, daughter of George and Florence Sopp, aged 5 years. Funeral from the residence of the parents, 1421 Arnold street, Monday, at 2:30 p.m. Interment Evergreen.

SHACKLEFORD. Sarah Shackleford, aged 76 years. Funeral at 2 p.m., Monday, from the chapel of Riedeman & Meyer, 1430 S. Main.

MAXWELL. In this city, November 10, 1906, Edmund T. Maxwell, beloved husband of Zulima Maxwell, father of Edna Maxwell, and brother of Walter S. Maxwell, aged 52 years. Funeral service was held at chapel of Overholtzer-Mills Co., Sunday, conducted by the Order of Eagles. Interment this afternoon, Monday, in San Luis Obispo.

LOS ANGELES LODGE, No. 42, F. and A. M., will assemble at Masonic Temple, 421 S. Hill st., on Tuesday, Nov. 13, at 1 o'clock p.m., for the purpose of attending the funeral of Brother John Goldsworthy. Friends are invited.

O. J. W. BURG, W.M.

Bresee Brothers' Co.,
Undertakers, 355 S. Figueroa. Lady attendant.

Peck & Chase Co., Undertakers.
433 S. Hill. Both phones 61. Lady attendant.

Orr & Edwards Co., Funeral Directors.
Have moved to their new building, N.E. corner 10th and Flower. Both phones 34. Lady assistant. Private ambulance.

Los Angeles Transfer Co., 751-3 South Spring.
Phones, Main 49 or 249. Home Ex. 249. Will send messenger to your residence for checks and deliver baggage without extra charge.

Pierce Bros. & Co., Undertakers.
919 S. Flower. Tel. M., 1237. Lady attendant.

Connell, Unterkircher, Crawford
Undertaking Co., 1041 South Grand avenue. Phones 6217. Main 3232. Lady attendant.

Robert L. Garrett & Co., Undertakers.
Lady attendant. 1257 S. Flower. Ambulance.

Salt Lake Transfer Co., 217-19 East
First st., will check baggage at your residences at any point. Both phones Ex. 751.

If You Want to Go East C. Haydock.
Agent Illinois Central R.R. 118 W. Sixth.

Baskerville Audit Company.
715 Fay Bldg. Home 2875. Main 6557.

BEECHAM'S Cold Cure, guaranteed cure in twenty-four hours. Sun Drug Co. (5 stores.)

MENTHOL Cough Syrup. Best for irritating throat coughs. All Sun Drug Stores.

HOLLENBECK LODGE, No. 319, will confer the Third Degree Tuesday, November 13, commencing at 2 p.m.

J. WILL DICK, Secretary.

Watches Cleaned .75¢

Do It Now

If your watch needs repairing, don't delay, but bring it to us today. Our delight is watch repairing — high-class, reliable work, guaranteed for one year.

New main spring.....50c
New hands 15c
Hunting case crystal.....25c

Geneva Watch & Optical Co.
303 So. Broadway

THE RELIABLE STORE

The materials of which our

PEERLESS LAGER BEER

is brewed are all specially selected. The methods employed are the best. It is brewed for our special trade. Quarts, $1.50 dozen. Pints, 90c dozen.

Southern California Wine Co.
518 South Main Street
Home Phone Exc. 16. Sunset Main 332

SIEGEL'S—WOMEN'S—CHILDREN'S WEAR
Myer Siegel & Co.
251-255 SOUTH BROADWAY
"The Women's Wear Specialty House"

Hand-Made French Chemise
Special Today.. $1.45

Of exquisite designs and one of our latest importations—any woman who is fond of the dainty bit in underwear won't overlook this special offering.

SPECIAL PRICES ALSO prevail for Monday on many other pieces of undermuslins. Among them are Night Gowns, Drawers, Corset Covers, Chemises, Underskirts and Petticoats at fully one-third savings.

CHILDREN'S REGULATION SUITS in fine cheviots and serges—navy, brown and blue black. Sizes 6 to 14 years. Special..... $6.00

MISSES' SEPARATE SKIRTS. A fine showing—in wanted fabrics and shades; also the new cluster plaited and fan kilted effects. Priced from $6.00 and up.

SIEGEL'S—WOMEN'S—CHILDREN'S WEAR

A Full Hand "500" and Other Games

We import a fine line of ivory dominoes, checkers and chess. Duplicate whist and "Five Hundred" sets. The latest in art backs in playing cards, including the initial series. Engraved clips and clip racks. Our stock is unexcelled. SANBORN, VAIL & CO., 357 S. BROADWAY.

Our fine shampoo with hair dried by sun or hot air, 50c. All diseases of the scalp and hair skillfully and successfully treated.

Bennett Toilet Parlors
N. E. Cor. Fifth and Spring

Supreme cleanliness — supreme purity—supreme goodness — at the Big White Onyx Fountain. All tempting drinks daintily served.

BOSWELL & NOYES,
Third and Broadway.

Southwestern Packing Co. Meats
Officially Inspected
Sanitary, Healthful, Germproof
Both Phones 1353

Newest Autumn Tailored Suits and Latest Auto Long Coats
Quality Highest. Prices the Lowest
THE PARIS CLOAK & SUIT HOUSE
252 South Broadway

The Servant Question:

"Will she stay a whole week?"

The ordinary tailor-made suit question—"Will it stay in shape a whole week?"

One of the most important results of the Brauer-Krohn system of having every stitch of Brauer-Krohn made-for-you clothing made right under our own eye, right in our own shop, right according to our own directions is that the shape of a Brauer-Krohn suit is sewed into that suit—it is not pressed into the suit. It is just as much a part of the suit as the pattern of the suit's fabric.

A Brauer-Krohn fall suit, cut from your pick of the new Porter Brown suitings, from Abercorn, England, for $45.00. Just taken out of the customhouse.

Brauer-Krohn
Tailors to Men Who Know
THREE STORES
130 S. Spring St. 114 S. Main St.
Fifth & Spring Sts.

Dainty Fans at 75c

We have all styles and delicate shades in these fans. Some are hand-painted—others spangled, prettily carved bone sticks. If you need a fan to match a certain gown or contemplate buying gifts, these pretty fans will interest you.

WEAVER-JACKSON HAIR CO.
Originators of the Jane.
443 So. Broadway

Closing out clothing stock of Jones & Meyer at
THE MAY CO.
460 South Spring Street

Suits to Order, $15.00
SCOTCH TAILORS
330 S. Spring St.

High Grade Picture Framing
GREEN'S
10th, Broadway and Main

H. J. WHITLEY CO.
...Reliable Diamond Merchants...
345 So. Broadway
Sunset 2443 Home A1609

THANKSGIVING DAY silverware here in many varieties in all prices. Let us supply your needs. J. ABRAMSON, Jeweler and Silversmith, 123 South Spring Street.

PATRONIZE HOME INDUSTRY
Trunks and Traveling Bags Made at
G. U. Whitney's Trunk Factory
are guaranteed to give good Satisfaction
228 S. MAIN ST.

3$3$3$3$3$3$3$3$3

"Correct Hats for All Men"

Time for That New Hat

Pay $3 for a Siegel hat and know that you're properly hatted. If you have a minute to spare today—come in, see the stylish new blocks in Derbies, the swell new shapes and colors in softs—Siegel's price always ...$3

Underwear Special

Buy your winter underwear today. Here's a special. All wool, soft finished, close fitting underwear, garment $1

Siegel Bros.
Hatters and Haberdashers
103 So. Spring St.

Buy Coal

before the price advances again. We have been advising early orders, and we still do, for as soon as the demand sets in the price is almost sure to jump again, and deliveries may not be so prompt. We guarantee our prices the lowest, and quality the best.

Wood—Hay—Grain

CLARK BROS.
1249 SO. FIGUEROA ST.
Main 7807. Home Ex. 106.

Special Sale of New Vehicles, All Styles. Repairing, Painting and Rubber Tires. Work called for.
ADVANCE BUGGY CO.

After the opera be sure and take the car straight for
Levy's Cafe
N. W. Corner Third and Main
Brilliant people. Splendid music. Best fare. Popular prices.

Delicious Wines & Liquors
Absolutely pure and immensely healthful. Reisling an 1 Claret 75c a gallon. 8-year-old Port and Sherry $1 a gallon.
German American Wine Co.
314 West 5th St. Just off Broadway
Telephone 22: Home 438 Main

THE DAYLIGHT STORE—PHONES MAIN OR HOME 22
Jacoby Bros.
331-333-335 South Broadway.
"SOMETHING NEW EVERY DAY."

SEE
Yesterday's Big Adv
for hundreds of special attractions on SALE today

Let Us Remind You Ag
that now is the time to [illegible] Thanksgiving cooking [illegible] range. By doing so you [illegible] great rush that occurs [illegible] time of the year.

This year we have a [illegible] patterns and styles of the [illegible] wood range. This range is [illegible] the country over for its [illegible] construction, fine cooking [illegible] ing qualities and economy [illegible]

Jas. W. Hellm
161 NORTH SPRING
Phones Home A 9209 Sunset [illegible]

SAN FRANCISCO OFFICE
Los Angeles Time
...Midway Building...
779 Market Street, Between 3rd and
J. H. LIBBEY, Representative
Advertisements and Subscriptions Received
Southern Californians, when in San Francisco, can have their mail sent in care of The Times office.
Copies of the Times on file.

Those Tourist Sleepers
RUNNING DAILY
THROUGH TO CHI
Via Salt Lake Route, D. & R. G. [illegible] Route, are models of comfort. Ta[illegible] travel and a money saver.
Ask about them at 601 So. Spring [illegible] Station.

Furniture At 25 to 50 Per Cen
LEASE EXPIRES—MUST VACATE. CARPETS AT
A. B. WILMANS & CO., 516 South Spr[illegible]

CONSUMPTION
Mary and Delacy streets, Pasadena, Cal. L. A. Office 343 Herman W. [illegible] Fourth and S. ring. Hours 2 to 4. Call or write for information
Ballard Pulmonary Sanat[illegible] best equipped institution [illegible] of diseases of the three [illegible]

Mak-a-Make
KRYPTOKS [illegible] glasses without lines
[illegible] Dr. Geo. A. Collins

CASH OR CREDIT
our Prices are the Same
Eastern Outfitting Co.
320-322 South Broadway

IVERS & POND PIANOS
J. B. BROWN MUSIC CO., 643 South Broadway

DuBois & Davidson
FURNITURE COMPANY
212-214 West Sixth Street
We Give Credit
Between Spring and Broadway

A Bargain in Center Tables

This is a fine quarter-sawed oak center table beautifully polished from top to bottom. Has a 24-inch top and shelf below. All corners are rounded and every point about the table indicates quality. Would be good value at $6.50. Our price $4.00.

Extra Values in Fine Rugs

Here you will find as good a collection of large and small rugs as there is in the city.

We desire to call especial attention to our absolute reproduction of rare Oriental rugs. These are exact duplicates of the finest and most sought for patterns. They come in all sizes from 3x5 feet at $4.50 up to 9x12 feet at $30.00.

We are also showing an unrivaled assortment of Navajo rugs in all sizes and the very best colorings. Every size from 27x50 inches up to 6x8 feet. Prices range from $2.25 to $15.00.

Where Shall I Buy My Furniture

A question frequently asked. There is only one logical answer. "JUST OVER THE LINE FORM HIGH RENTS AND HIGH PRICES." Where assortments are complete — where every piece of furniture is up to date and prices lowest. These specials mentioned in this ad. are but a hint of the bargains throughout the store. On every floor and in every department you will find values that simply cannot be matched elsewhere.

MISSION ROCKER... $4.90
Regular Price $7.50

This is a large, roomy, comfortable Mission rocker. You will find the same chair marked $7.50 in many other stores. We offer a limited number, just exactly like the cut to the right, this week at $4.90.

We have just added a large line of new mission chairs to our stock, making the showing especially good now.

Fine Golden Oa
Rocker $4.25

These chairs ought to sell and do sell in a regular way at $4.75 and $5.00 each, but we bought a large quantity and have decided to make a little run on them at $4.25. These chairs are made of solid oak. The workmanship is of the very highest and the finish is equal to that of many chairs selling at $8.00 and $10.00. If you buy this week you get a bargain at $4.25.

Two Parts Complete—28 Pages

The

Thirty-third Year.

ANNUM, $9.00 | Per Month, 75 Cents. Per Month, 75 Cents.

THE WEATHER.
BRIEF REPORT.

RECAST—For Los Angeles and [illegible]: Cloudy; not so warm; light winds, changing to west.

TERDAY—Maximum temperature deg.; minimum, 57 deg. Wind northeast; velocity, 4 miles; 5 west; velocity, 6 miles. At midnight the temperature was 62 deg.; [illegible]

DAY—At 5 a.m. the temperature deg.; clear.

[illegible]—For San Francisco and vicinity: Cloudy; light northeast winds. [illegible] complete weather report, including [illegible] rative temperatures, will be [illegible] page 12, part II.]

INDEX.

Liberals Split.
Seven Die in Train Wreck.
Sets Day for Thanks.
Vim Sets a Pace.
Immigrating.
Offered Next Fight.
Fire in Arroyo Seco.
to "Toe a Mark."
Brief: Vital Record,

Starts a Strike.
Service: Official Doings.
Pen Points.
Shows and Players.
Meet Next Month.
Is Local Society.
Rolfe Must Show Books.
Angeles County News.
South Counties" News.
and Financial.
Real Estate.
After Passes Away.

SYNOPSIS.

[illegible]. Annexation of strip to [illegible] at both ends....Suit-case [illegible] to romantic marriage. [illegible] McCarthy here to stir up [illegible] discontent among workmen [illegible] them for Wilson for [illegible] teachers for city schools [illegible] be thoroughly examined. [illegible] be called toward annexation [illegible] Hollywood, Eagle Rock [illegible]....Besold, alleged wife-[illegible] becomes nervous, bursts [illegible] declaring deputy sheriff [illegible] try to make him con-[illegible] jury finds part of [illegible] reports were removed [illegible] nobody criminally [illegible]....Two city jail [illegible] in trick to escape, [illegible] ordered into court on ac-[illegible]'s salary, "digs up" [illegible] warning that he will be [illegible] the production of "Bo-[illegible]erium....Large attend-[illegible]'s campaign meetings. [illegible] sold....Masonic audi-[illegible]ts let....Henderson of-[illegible] Country Club golf women. [illegible]ecrets law may be re-[illegible] Carpenters' Union propo-[illegible]ate to city turned down. [illegible] sued for damages be-[illegible]oline in a lamp burns [illegible]ployer asks court for writ [illegible] improvement of Santa [illegible]....Exposition project [illegible] definite shape....Water [illegible]rards boiler and building [illegible]tleman Healy hires cab to [illegible]ducated woman to jail. [illegible]earing vagrant warned out [illegible] Man killed by Salt Lake [illegible] 4, identified as Pasa-[illegible]....Baptists preparing [illegible]thering here December 4.

[illegible]RN CALIFORNIA. Great [illegible]crop in Arroyo Seco and La [illegible] Valley; two houses burned; [illegible]ages to watershed prevented [illegible]ghters....Accidental gun dis-[illegible]arge excitement in Elsinore [illegible]Redondo pile driver dives [illegible]....Lover slain in Redlands [illegible]ng to his sweetheart....Los [illegible] contractor robbed in Long [illegible] Beach Craig's gang in San [illegible] is because city charter is not [illegible] out them....Mystery of femi-[illegible]nts found in Live Oak [illegible]where Lordsburg....Uniform [illegible] proposed in Pasadena. [illegible]C SLOPE. Gov. Pardee is-[illegible]Thanksgiving proclamation. [illegible]Reports give inaccurate to-[illegible]bacco Bush seeks to prevent [illegible] of his opponent....Alaska [illegible]ss line of vessels....Cruiser [illegible] exceeds required speed. [illegible]ny intends starting wire-[illegible] on Pacific Slope....Many [illegible] of $5000 reward for Japa-[illegible]bbers....Man makes jour-[illegible]ities during Arctic winter. [illegible]pler is found dead on [illegible] accidentally shot....News-[illegible] San Francisco publishes af-[illegible]ecting Abe Ruef's past.

[illegible]AL EASTERN. Bankers en-[illegible]frame measure of financial [illegible]ure permitting emergency [illegible]culation....Houston wom-[illegible]s $5,000 worth of diamonds [illegible] Galveston....Chief of [illegible]ce wants $16,352,431 for [illegible]....Italians in New York [illegible]ten fifteen minutes after [illegible]....Tobacco houses belong-[illegible]are dynamited in Ten-[illegible]nessee hope to avert a [illegible]ay eastern lines....Gen. [illegible]ghter marries the British [illegible]Cuba....South wants white [illegible] and discusses deportation [illegible]....Federation of Labor [illegible]nvention and listens to [illegible]reports....Roch is declared [illegible] of Kansas by small [illegible]railroads refuse to issue [illegible]s and the agents, fol-[illegible]ruling of the Inter-[illegible] Commission....Trains [illegible] at Woodville, killing 47 [illegible] and wounding 25....Fed-[illegible]ernor to Missouri maximum [illegible]s to reduce the tariff under [illegible]ernor Cullom will investigate [illegible]....Wild engine kills [illegible]; immigration [illegible]ernment is reported to dis-[illegible]Oil trust....Bronco [illegible] easier in Central Park, [illegible]thieves cap climax of [illegible] by crucifying a [illegible]....Herriott is not [illegible] vacation....Moose

SPLIT C
LIBE

Wedge Dri
Cuban F

Islanders Begin
the Governor O
the Move

Every Politician W
Office Adds to
the "Kicke

Factions Trying t
of "the Saint"
Mosquito

(BY DIRECT WIRE TO

HAVANA, Nov. 1
Dispatch.] The sp
eral party wi
Castillo's fiery speech fo
Gomez, at the big meet
designed to launch the
has driven in the wed
wreck the party.

The Moderates are h
by the prospect, which
easier, too, for Gov. Ma
better play with two
deal with a solid party.

CUBANS SUSPEC

The Cubans are beginn
that the Yankee Govern
idea of encouraging tr
Liberal ranks by a distri
ronage along lines that t
understand.

The chances are that
who gets office excites a
ousy that the rest of the
never did much for it
that he and his particula
not with it afterward in
diminishance.

There are enough left
the patience of "the
first called Gov. Magoo
pictures him this morning
reaching for a bottle of
clouds of mosquitoes he
erals." The title of the
"Worse than Yellow Fev

YELLOW FEVER SP

That disease is still spre
new case is reported at
two at Las Cruces, makin
island. The authorities
many mild cases that are
but which must be known
disease can be stamped ou
of efforts made to that en
cases have averaged one
month, and practically tha
tober 15. It is feared that
for November may equa
November in the epidemi
when it reached forty-six.

Extraordinary efforts
made by Maj. Kean to ki
quitoes in the districts in
number of inspectors ha
doubled.

ALLEGED BRIBER

In addition to the shoc
conditions all over the city,
has to contend with a dis
the part of the inspectors
premises from a disinfection
on payment of small sums
ant or owner. One complai
nature was made today.
plaints are said to be becon
and more frequent as confide
honest investigation and
from extortion by the Am
thorities increases among th
people.

MARCH OF THE TRO

(BY THE ASSOCIATED PRES

HAVANA, Nov. 12.—The
marches throughout the
American troops began today
departure from Camp Colum
Fourteenth and Seventeenth
batteries for Pinar del Rio
Eighteenth Field Battery for
The men carry full rations
tents. They are to proceed

DROPS LA
BY

(BY DIRE

CHICAGO, Nov. 12.—[Exclu
patch.] The Interstate C
Commission at Washing
again made a ruling to the ef
the issuance of transportatio
duced rates to land agents is
All railroads in the West to
nounced that they would obey
ing of the commission and dis
the practice.

This means that a majority
50,000 land agents who are re
with Chairman Mahoney of th
ern Trunk Line Committee
dropped.

The methods employed in co
the entire country west of t
sissippi River will have to be
tionized. The Rock Island syst
example, has been sending full
people through its various ga
every two weeks into the Sou
and how this work can be co
is a problem.

MISSOURI MAXIMUM RA

HEARING AT KANSAS C

(BY THE ASSOCIATED PRESS—
KANSAS CITY, Nov. 12.—Th